

13

Dave Grohl -Drums-

Kurt Cobain -Dist Guitar-

Kurt Cobain -Guitar Overdub-

Chris Novoselic -Bass-

Kurt Cobain -Clean Guitar-

15

Dave Grohl -Drums-

Chris Novoselic -Bass-

Kurt Cobain -Clean Guitar-

17

Dave Grohl -Drums-

Chris Novoselic -Bass-

Kurt Cobain -Vocals-

Kurt Cobain -Clean Guitar-

19

Dave Grohl -Drums-

Chris Novoselic -Bass-

Kurt Cobain -Vocals-

Kurt Cobain -Clean Guitar-

21

Dave Grohl -Drums-

Chris Novoselic -Bass-

Kurt Cobain -Vocals-

Kurt Cobain -Clean Guitar-

23

Dave Grohl -Drums-

Chris Novoselic -Bass-

Kurt Cobain -Vocals-

Kurt Cobain -Clean Guitar-

25

Dave Grohl -Drums-

Kurt Cobain -Dist Guitar-

Kurt Cobain -Guitar Overdub-

Chris Novoselic -Bass-

Kurt Cobain -Vocals-

Kurt Cobain -Clean Guitar-

27

Dave Grohl -Drums-

Kurt Cobain -Dist Guitar-

Kurt Cobain -Guitar Overdub-

Chris Novoselic -Bass-

Kurt Cobain -Vocals-

29

Dave Grohl -Drums-

Kurt Cobain -Dist Guitar-

Kurt Cobain -Guitar Overdub-

Chris Novoselic -Bass-

Kurt Cobain -Vocals-

31

Dave Grohl -Drums-

Kurt Cobain -Dist Guitar-

Kurt Cobain -Guitar Overdub-

Chris Novoselic -Bass-

Kurt Cobain -Vocals-

33

Dave Grohl -Drums-

Kurt Cobain -Dist Guitar-

Kurt Cobain -Guitar Overdub-

Chris Novoselic -Bass-

Kurt Cobain -Vocals-

35

Dave Grohl -Drums-

Kurt Cobain -Dist Guitar-

Kurt Cobain -Guitar Overdub-

Chris Novoselic -Bass-

Kurt Cobain -Vocals-

37

Dave Grohl -Drums-

Kurt Cobain -Dist Guitar-

Kurt Cobain -Guitar Overdub-

Chris Novoselic -Bass-

Kurt Cobain -Vocals-

39

Dave Grohl -Drums-

Kurt Cobain -Dist Guitar-

Kurt Cobain -Guitar Overdub-

Chris Novoselic -Bass-

Kurt Cobain -Vocals-

Detailed description of the musical score for measures 39-40:

41

Dave Grohl -Drums-

Kurt Cobain -Dist Guitar-

Kurt Cobain -Guitar Overdub-

Chris Novoselic -Bass-

Kurt Cobain -Vocals-

Detailed description of the musical score for measures 41-42:

43

Dave Grohl -Drums-

Kurt Cobain -Dist Guitar-

T	3	2	3	3	1	3	2	3	4	4	4	3	2	3	3	1
A	3	2	3	1		3	2	3	4	4		3	2	3	1	
B	1	0	1		4	1	0	1	2	2		1	0	1		4

Kurt Cobain -Guitar Overdub-

T	3	2	3	3	1	3	2	3	4	4	4	3	2	3	3	1
A	3	2	3	1		3	2	3	4	4		3	2	3	1	
B	1	0	1		4	1	0	1	2	2		1	0	1		4

Chris Novoselic -Bass-

Kurt Cobain -Vocals-

46

Dave Grohl -Drums-

Chris Novoselic -Bass-

Kurt Cobain -Clean Guitar-

48

Dave Grohl -Drums-

Chris Novoselic -Bass-

Kurt Cobain -Clean Guitar-

50

Dave Grohl -Drums-

Chris Novoselic -Bass-

Kurt Cobain -Vocals-

Kurt Cobain -Clean Guitar-

Detailed description of measures 50-51: The score is in 4/4 time. Dave Grohl's drum part consists of a consistent eighth-note pattern. Chris Novoselic's bass line starts with a descending eighth-note sequence (G2, F2, E2, D2) and then moves to a higher register with a key signature change to one sharp (F#3, E3, D3, C3). Kurt Cobain's vocal line features sparse notes with rests, including a half note G4 and a half note F#4. Kurt Cobain's clean guitar part plays a simple chord progression: a D major chord (D4, F#4, A4) followed by a G major chord (G4, B4, D5).

52

Dave Grohl -Drums-

Chris Novoselic -Bass-

Kurt Cobain -Vocals-

Kurt Cobain -Clean Guitar-

Detailed description of measures 52-53: The score continues from the previous page. Dave Grohl's drum part remains a steady eighth-note pattern. Chris Novoselic's bass line continues with the same eighth-note sequence. Kurt Cobain's vocal line includes a half note G4 and a half note F#4. Kurt Cobain's clean guitar part continues with the D major and G major chords.

54

Dave Grohl -Drums-

Chris Novoselic -Bass-

Kurt Cobain -Vocals-

Kurt Cobain -Clean Guitar-

Detailed description of measures 54-55: The score is in 4/4 time. Dave Grohl's drum part consists of a consistent eighth-note pattern. Chris Novoselic's bass line starts on a low note and descends stepwise. Kurt Cobain's vocal line features a few notes with rests, including a sharp sign above a note. Kurt Cobain's clean guitar part plays a simple chord progression.

56

Dave Grohl -Drums-

Chris Novoselic -Bass-

Kurt Cobain -Vocals-

Kurt Cobain -Clean Guitar-

Detailed description of measures 56-57: The drum and bass parts continue from the previous measures. Kurt Cobain's vocal line becomes more active, with a sharp sign above a note. The clean guitar part remains consistent with the previous measures.

58

Dave Grohl -Drums-

Kurt Cobain -Dist Guitar-

Kurt Cobain -Guitar Overdub-

Chris Novoselic -Bass-

Kurt Cobain -Vocals-

60

Dave Grohl -Drums-

Kurt Cobain -Dist Guitar-

Kurt Cobain -Guitar Overdub-

Chris Novoselic -Bass-

Kurt Cobain -Vocals-

62

Dave Grohl -Drums-

Kurt Cobain -Dist Guitar-

Kurt Cobain -Guitar Overdub-

Chris Novoselic -Bass-

Kurt Cobain -Vocals-

64

Dave Grohl -Drums-

Kurt Cobain -Dist Guitar-

Kurt Cobain -Guitar Overdub-

Chris Novoselic -Bass-

Kurt Cobain -Vocals-

66

Dave Grohl -Drums-

Kurt Cobain -Dist Guitar-

Kurt Cobain -Guitar Overdub-

Chris Novoselic -Bass-

Kurt Cobain -Vocals-

68

Dave Grohl -Drums-

Kurt Cobain -Dist Guitar-

Kurt Cobain -Guitar Overdub-

Chris Novoselic -Bass-

Kurt Cobain -Vocals-

70

Dave Grohl -Drums-

Kurt Cobain -Dist Guitar-

Kurt Cobain -Guitar Overdub-

Chris Novoselic -Bass-

Kurt Cobain -Vocals-

72

Dave Grohl -Drums-

Kurt Cobain -Dist Guitar-

Kurt Cobain -Guitar Overdub-

Chris Novoselic -Bass-

Kurt Cobain -Vocals-

87

Dave Grohl -Drums-

Kurt Cobain -Dist Guitar-

Kurt Cobain -Guitar Overdub-

Chris Novoselic -Bass-

89

Dave Grohl -Drums-

Kurt Cobain -Dist Guitar-

Kurt Cobain -Guitar Overdub-

Chris Novoselic -Bass-

91

Dave Grohl -Drums-

Kurt Cobain -Dist Guitar-

Kurt Cobain -Guitar Overdub-

Chris Novoselic -Bass-

Dave Grohl -Drums-

Kurt Cobain -Dist Guitar-

Kurt Cobain -Guitar Overdub-

Chris Novoselic -Bass-

Kurt Cobain -Clean Guitar-

Dave Grohl -Drums-

Kurt Cobain -Dist Guitar-

Kurt Cobain -Guitar Overdub-

Chris Novoselic -Bass-

Kurt Cobain -Clean Guitar-

97

Dave Grohl -Drums-

Kurt Cobain -Dist Guitar-

Chris Novoselic -Bass-

Kurt Cobain -Vocals-

Kurt Cobain -Clean Guitar-

99

Dave Grohl -Drums-

Chris Novoselic -Bass-

Kurt Cobain -Vocals-

Kurt Cobain -Clean Guitar-

101

Dave Grohl -Drums-

Chris Novoselic -Bass-

Kurt Cobain -Vocals-

Kurt Cobain -Clean Guitar-

I'm a mess I'm a mess

103

Dave Grohl -Drums-

Chris Novoselic -Bass-

Kurt Cobain -Vocals-

Kurt Cobain -Clean Guitar-

I'm a mess I'm a mess

105

Dave Grohl -Drums-

Kurt Cobain -Dist Guitar-

Kurt Cobain -Guitar Overdub-

Chris Novoselic -Bass-

Kurt Cobain -Vocals-

Kurt Cobain -Clean Guitar-

107

Dave Grohl -Drums-

Kurt Cobain -Dist Guitar-

Kurt Cobain -Guitar Overdub-

Chris Novoselic -Bass-

Kurt Cobain -Vocals-

109

Dave Grohl -Drums-

Kurt Cobain -Dist Guitar-

Kurt Cobain -Guitar Overdub-

Chris Novoselic -Bass-

Kurt Cobain -Vocals-

111

Dave Grohl -Drums-

Kurt Cobain -Dist Guitar-

Kurt Cobain -Guitar Overdub-

Chris Novoselic -Bass-

Kurt Cobain -Vocals-

113

Dave Grohl -Drums-

Kurt Cobain -Dist Guitar-

Kurt Cobain -Guitar Overdub-

Chris Novoselic -Bass-

Kurt Cobain -Vocals-

115

Dave Grohl -Drums-

Kurt Cobain -Dist Guitar-

Kurt Cobain -Guitar Overdub-

Chris Novoselic -Bass-

Kurt Cobain -Vocals-

117

Dave Grohl -Drums-

Kurt Cobain -Dist Guitar-

Kurt Cobain -Guitar Overdub-

Chris Novoselic -Bass-

Kurt Cobain -Vocals-

119

Dave Grohl -Drums-

Kurt Cobain -Dist Guitar-

Kurt Cobain -Guitar Overdub-

Chris Novoselic -Bass-

Kurt Cobain -Vocals-

121

♩ = 120,000000

Dave Grohl -Drums-

Kurt Cobain -Dist Guitar-

Kurt Cobain -Guitar Overdub-

Chris Novoselic -Bass-

Kurt Cobain -Vocals-

123

♩ = 121,000191

Dave Grohl -Drums-

Kurt Cobain -Dist Guitar-

Kurt Cobain -Guitar Overdub-

Chris Novoselic -Bass-

Kurt Cobain -Vocals-

125 ♩ = 122,000069 ♩ = 123,000221

Dave Grohl -Drums-

Kurt Cobain -Dist Guitar-

Kurt Cobain -Guitar Overdub-

Chris Novoselic -Bass-

Kurt Cobain -Vocals-

127 ♩ = 124,000252

Dave Grohl -Drums-

Kurt Cobain -Dist Guitar-

Kurt Cobain -Guitar Overdub-

Chris Novoselic -Bass-

Kurt Cobain -Vocals-

129 ~~129~~ 130 131 132 133 134 135 136 137

Dave Grohl -Drums-

Kurt Cobain -Dist Guitar-

Kurt Cobain -Guitar Overdub-

Chris Novoselic -Bass-

Kurt Cobain -Vocals-

130

Dave Grohl -Drums-

Kurt Cobain -Dist Guitar-

Kurt Cobain -Guitar Overdub-

Chris Novoselic -Bass-

Kurt Cobain -Vocals-

Dave Grohl -Drums-

Nirvana - teenfm

♩ = 120,000000

3

7

11

15

20

25

29

33

36

40

V.S.

44

49

54

58

62

65

68

72

76

80

84

88

92

96

101

106

110

113

116

120

V.S.

4

Dave Grohl -Drums-

124

♩ = 122,000069

♩ = 123,000221

128

♩ = 124,000252

2

		2 2				2 2			
T	1 1 1	1 1 1	1 1 1	3 3 3	3 3 3	1 1 1	1 1 1	1 1 1	3 3
A	1 1 1	1 1 1	4 4 4	3 3 3	3 3 3	1 1 1	1 1 1	4 4 4	3 3 3
B	4 4 4	4 4 4	4 4 4	1 1 1	1 1 1	4 4 4	4 4 4	4 4 4	1 1 1

121

♩ = 120,000000

♩ = 121,000191

		2 2 2				2 2			
T	1 1 1	1 1 1	1 1 1	3 3 3	3 3 3	1 1 1	1 1 1	1 1 1	3 3
A	1 1 1	1 1 1	4 4 4	3 3 3	3 3 3	1 1 1	1 1 1	4 4 4	3 3 3
B	4 4 4	4 4 4	4 4 4	1 1 1	1 1 1	4 4 4	4 4 4	4 4 4	1 1 1

125

♩ = 122,000069

♩ = 123,000221

		2 2				2 2			
T	1 1 1	1 1 1	1 1 1	3 3 3	3 3 3	1 1 1	1 1 1	1 1 1	2 2
A	1 1 1	1 1 1	4 4 4	3 3 3	3 3 3	1 1 1	1 1 1	4 4 4	1 1
B	4 4 4	4 4 4	4 4 4	1 1 1	1 1 1	4 4 4	4 4 4	4 4 4	4 4

128

♩ = 124,000252 

		2 2							
T	3 3 3	3 3 3	3 3 3	1 1 1	1 1 1	1 1 1	1 1 1	3	
A	3 3 3	3 3 3	3 3 3	1 1 1	1 1 1	4 4 4	4 4 4	3	3
B	1 1 1	1 1 1	1 1 1	4 4 4	4 4 4	4 4 4	4 4 4	1	1

Kurt Cobain -Guitar Overdub-

T	1	1	1	1	1	1	1	1	1	1	1	1	1	1	1	1	1
A																	
B																	

64

T	1	1	1	1	1	1	1	1	1	1	1	1	1	1	1	1	1
A																	
B																	

68

T																	
A	3	3	3	3	3	3	3	3	3	3	3	3	3	3	3	3	3
B	1	1	1	1	1	1	1	1	1	1	1	1	1	1	1	1	1

72

T																	
A	3	3	3	3	3	3	3	3	3	3	3	3	3	3	3	3	3
B	1	1	1	1	1	1	1	1	1	1	1	1	1	1	1	1	1

76

T																	
A	3	2	3	4	4	4	3	2	3	3	3	3	3	3	3	3	3
B	1	0	1	2	2	2	1	0	1	2	2	1	0	1	2	2	1

81

T	3	3	3	3	1	0	0	1	4	4	1	1	1	1	4	1	2	1	1	3
A																				
B																				

85

T	3	3	3	3	1	0	0	1	0	0	1	0	0	1	0	0	0	1	0	0	1	0
A																						
B																						

89

T	0	1	0	0	1	0	0	3	1	0	0	1	0	0	1	0	0	0	1	0	0	1	0
A																							
B																							

93

T	0	1	0	0	1	0	0	0	1	0	0	1	0	0	0	1	0	0	1	0	0	1	0
A																							
B																							

10

107

T	1	1	1	1	1	1	1	1	1	1	1	1	1	1	1	1	1	1	1	1	1	1	1
A																							
B																							

T	1	1	1					2	2											
A					3	3	3	3	3	3	3	3	3	3	3	3	3	3	3	3
B				3	1	1	1	1	1	1	1	1	1	4	4	4	4	4	4	1

5
?

117

T								2	2											
A	1	1	1	1	1	1	1	1	1	1	3	3	3	3	3	3	3	3	3	3
B	4	4	4	4	4	4	4	4	4	4	1	1	1	1	1	1	1	4	4	4

121

♩ = 120,000000

♩ = 121,000191

T	1	1	1	1	1	1	1	2	2	2										
A	1	1	1	1	1	1	1	1	1	1	3	3	3	3	3	3	3	3	3	3
B	4	4	4	4	4	4	4	4	4	4	3	3	3	3	3	3	3	4	4	4

125

♩ = 122,000069

♩ = 123,000221

T	1	1	1	1	1	1	1	2	2											
A	1	1	1	1	1	1	1	1	1	3	3	3	3	3	3	3	3	1	1	1
B	4	4	4	4	4	4	4	4	4	1	1	1	1	1	1	1	1	4	4	4

128

♩ = 124,000252

T								2	2											
A	3	3	3	3	3	3	3	3	3	1	1	1	1	1	1	3	3	3	3	3
B	1	1	1	1	1	1	1	4	4	4	4	4	4	4	4	1	1	1	1	1

Chris Novoselic -Bass-

Nirvana - teenfm

♩ = 120,000000

4

8

12

16

20

24

28

32

36

40

V.S.

44

48

52

56

60

64

68

72

76

80

84

88

92

96

100

104

108

112

116

120

♩ = 120,000000

♩ = 121,000191

V.S.

♩ = 120,000000

16

21

25

28

32

36

40

43

5

50

54

58

61

65

69

73

21

98

102

106

109

113

117

121

♩ = 120,000000

♩ = 121,000191

125

♩ = 122,000069

♩ = 123,000221

128

♩ = 124,000252

Kurt Cobain -Clean Guitar- Nirvana - teenfm

♩ = 120,000000

94

100

106

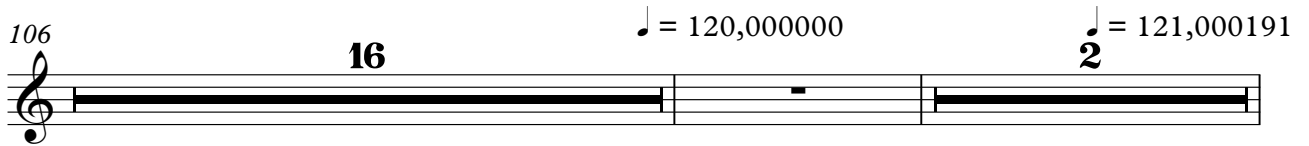

125

