

Nirvana unplugged - the man who sold the world hits

♩ = 122,999969

Bagpipe

Drums prog 10

Overdrv Guitar

Fingered Bass

Square Wave

♩ = 122,999969

Cello

♩ = 122,999969

Fiddle

3

Drums prog 10

Overdrv Guitar

Square Wave

5

Bagpipe

Drums prog 10

Overdrv Guitar

Steel Gtr

Fingered Bass

Harpsichord

Square Wave

Fiddle

8

Bagpipe

Drums prog 10

Steel Gtr

Fingered Bass

Harpsichord

Fiddle

11

Bagpipe

Drums prog 10

Steel Gtr

Fingered Bass

Harpsichord

Fiddle

14

Bagpipe

Drums prog 10

Steel Gtr

Fingered Bass

Harpsichord

Fiddle

17

Bagpipe

Drums prog 10

Steel Gtr

Fingered Bass

Harpsichord

Fiddle

20

Bagpipe

Drums prog 10

Steel Gtr

Fingered Bass

Harpsichord

Fiddle

23

Bagpipe

Drums prog 10

Steel Gtr

Fingered Bass

Harpsichord

Fiddle

27

Bagpipe

Drums prog 10

Steel Gtr

Fingered Bass

Harpsichord

Fiddle

31

Bagpipe

Drums prog 10

Overdrv Guitar

Steel Gtr

Fingered Bass

Harpsichord

Square Wave

Fiddle

34

Drums prog 10

Overdrv Guitar

Square Wave

36

Bagpipe

Drums prog 10

Overdrv Guitar

Steel Gtr

Fingered Bass

Harpsichord

Square Wave

Fiddle

39

Bagpipe

Drums prog 10

Steel Gtr

Fingered Bass

Harpsichord

Fiddle

42

Bagpipe

Drums prog 10

Steel Gtr

Fingered Bass

Harpsichord

Fiddle

45

Bagpipe

Drums prog 10

Steel Gtr

Fingered Bass

Harpsichord

Fiddle

48

Bagpipe

Drums prog 10

Steel Gtr

Fingered Bass

Harpsichord

Fiddle

51

Bagpipe

Drums prog 10

Steel Gtr

Fingered Bass

Harpsichord

Fiddle

54

Bagpipe

Drums prog 10

Steel Gtr

Fingered Bass

Harpsichord

Fiddle

58

62

Bagpipe
Drums prog 10
Overdrv Guitar
Steel Gtr
Fingered Bass
Harpichord
Square Wave
Cello
Fiddle

65

Drums prog 10
Overdrv Guitar
Square Wave
Cello

67

Drums prog 10

Overdrv Guitar

Steel Gtr

Fingered Bass

Harpsichord

Square Wave

Cello

69

Drums prog 10

Overdrv Guitar

Steel Gtr

Fingered Bass

Harpsichord

Square Wave

Cello

71

Drums prog 10

Overdrv Guitar

Steel Gtr

Harpsichord

Square Wave

Cello

73

Drums prog 10

Overdrv Guitar

Overdrv Guitar staff in treble clef. The notation features a series of eighth notes with slurs, followed by a triplet of eighth notes. The key signature has one flat (Bb).

Steel Gtr

Steel Gtr staff in treble clef. The notation shows a series of chords, primarily triads and dyads, with some slurs and accents. The key signature has one flat (Bb).

Fingred Bass

Fingred Bass staff in bass clef. The notation shows a series of eighth notes and quarter notes, with some slurs and accents. The key signature has one flat (Bb).

Harpsichord

Harpsichord staff in grand staff (treble and bass clefs). The notation shows a series of chords, primarily triads and dyads, with some slurs and accents. The key signature has one flat (Bb).

Square Wave

Square Wave staff in treble clef. The notation shows a series of eighth notes and quarter notes, with some slurs and accents. The key signature has one flat (Bb).

Cello

Cello staff in bass clef. The notation shows a series of eighth notes and quarter notes, with some slurs and accents. The key signature has one flat (Bb).

3

Drums prog 10

Overdrv Guitar

Steel Gtr

Fingred Bass

Harpsichord

Square Wave

Cello

78

Drums prog 10

Overdrv Guitar

Steel Gtr

Fingred Bass

Harpsichord

Square Wave

Cello

Drums prog 10

Overdrv Guitar

Steel Gtr

Fingred Bass

Harpsichord

Square Wave

Cello

3

3

83

Drums prog 10

Overdrv Guitar

Steel Gtr

Fingered Bass

Harpsichord

Square Wave

Cello

89

90

Drums prog 10

Overdrv Guitar

Steel Gtr

Fingered Bass

Harpsichord

Square Wave

Cello

Nirvana unplugged - the man who sold the world hits

Bagpipe

♩ = 122,999969

6

11

16

21

26

30

6

40

45

50

2

Bagpipe

55

59

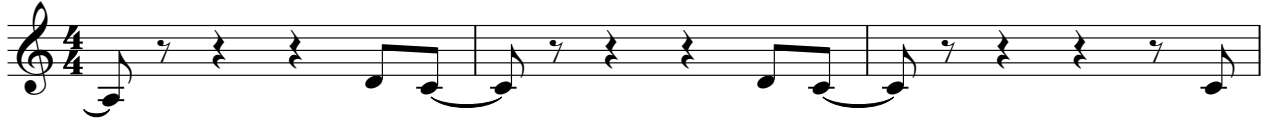

62

♩ = 122,999969

6

12

16

20

25

30

35

40

44

48

52

57

62

67

72

76

80

Drums prog 10

84

88

Overdriv Guitar

Nirvana unplugged - the man who sold the world hits

♩ = 122,999969

3

6

19

28

4

34

37

39

19

4

Overdrv Guitar

63

66

69

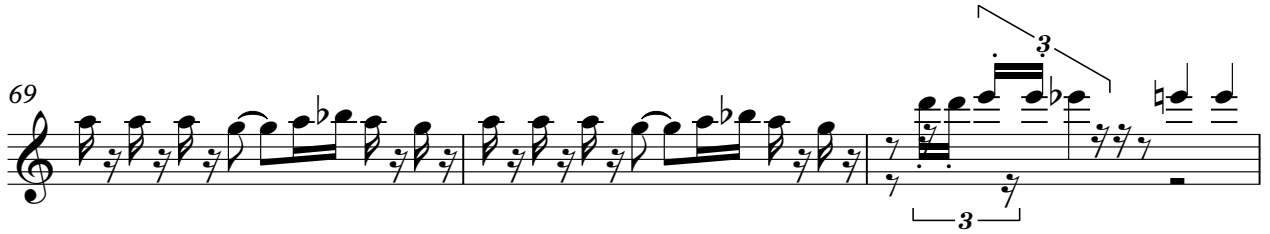

72

75

79

82

86

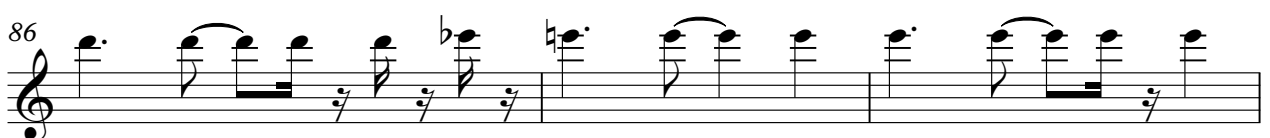

89

♩ = 122,999969

4

9

12

15

18

21

25

29

36

4

Steel Gtr

40

43

46

49

52

56

60

67

70

73

76 Steel Gtr

79

82

85

88

90

Nirvana unplugged - the man who sold the world hits

Fingered Bass

♩ = 122,999969

86

89

Nirvana unplugged - the man who sold the world hits

Harpisichord

♩ = 122,999969

4

4

9

13

17

20

24

29

36

41

45

49

53

58

63

70

74

78

82

86

89

Square Wave

Nirvana unplugged - the man who sold the world hits

Cello

♩ = 122,999969

26 30 4

63

66

69

72

76

81

84

89

Nirvana unplugged - the man who sold the world hits

Fiddle

♩ = 122,999969

6

11

16

21

26

31

6

41

46

50

55

60

30