

Nirvana unplugged - the man who sold the world lower

♩ = 123,000221

10

Drums

Guitar 2

Bass

Vocal

13

Drums

Guitar 2

Bass

Vocal

16

Drums

Guitar 2

Bass

Vocal

19

Drums

Guitar 2

Bass

Vocal

22

Drums

Guitar 2

Bass

Vocal

25

Drums

Guitar 2

Bass

Vocal

29

Drums

Guitar 2

Bass

Vocal

32

Drums

Guitar 1

35

Drums

Guitar 1

Guitar 2

Bass

38

Drums

Guitar 1

Guitar 2

Bass

Vocal

41

Drums

Guitar 2

Bass

Vocal

44

Drums

Guitar 2

Bass

Vocal

47

Drums

Guitar 2

Bass

Vocal

50

Drums

Guitar 2

Bass

Vocal

53

Drums

Guitar 2

Bass

Vocal

56

Drums

Guitar 2

Bass

Vocal

60

Drums

Guitar 2

Bass

Vocal

63

Drums

Guitar 1

66

Drums

Guitar 1

Guitar 2

Bass

69

Drums

Guitar 1

Guitar 2

Bass

71

Drums

Guitar 1

Guitar 2

73

Drums

Guitar 1

Guitar 2

Bass

75

Drums

Guitar 1

Guitar 2

Bass

78

Drums

Guitar 1

Guitar 2

Bass

81

Drums

Guitar 1

Guitar 2

Bass

83

Drums

Guitar 1

Guitar 2

Bass

86

Drums

Guitar 1

Guitar 2

Bass

89

Drums

Guitar 1

Guitar 2

Bass

91

Drums

Guitar 1

Guitar 2

Bass

Drums

Nirvana unplugged - the man who sold the world lower

♩ = 123,000221

3

6

12

17

22

27

32

36

40

45

50

55

60

65

70

74

78

82

Drums

86

89

Nirvana unplugged - the man who sold the world lower

Guitar 1

♩ = 123,000221

4

8 **19** **4**

33

36 **19**

58 **4**

65

68

71 **3**

74 **3** **3**

V.S.

2

Guitar 1

78

82

86

89

Nirvana unplugged - the man who sold the world lower

Guitar 2

♩ = 123,000221

4

9

12

15

18

21

25

29

36

4

Guitar 2

40

43

46

49

52

56

60

67

70

73

76 Guitar 2

3

79

82

85

88

90

Nirvana unplugged - the man who sold the world lower

Bass

♩ = 123,000221

4

9

13

18

22

26

30

4

36

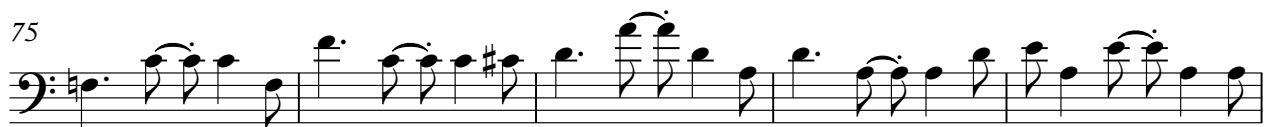
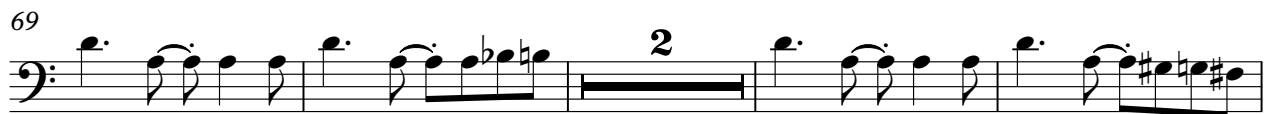

Bass

3

88

Nirvana unplugged - the man who sold the world lower

Vocal

♩ = 123,000221

6

11

15

20

25

30

6

40

44

48

51

55

60

30