

# No Mercy - Where Do You Go

♩ = 125,000000

- bassdrum**: A drum set with a 4/4 time signature, showing a rest for the first three measures and a single stroke in the fourth measure.
- castinets(GS)**: Castanets in G major, 4/4 time, with a triplet of eighth notes in the fourth measure.
- GtrSteel**: Steel guitar in G major, 4/4 time, with a rest for the first three measures and a single stroke in the fourth measure.
- GtrNylon**: Nylon guitar in G major, 4/4 time, with a rest for the first three measures and a single stroke in the fourth measure.
- AcousBass**: Acoustic bass in G major, 4/4 time, with a rest for the first three measures and a single stroke in the fourth measure.
- RockOrg**: Rock organ in G major, 4/4 time, with a rest for the first three measures and a single stroke in the fourth measure.
- VoiceSyn**: Synthesizer voice in G major, 4/4 time, with a rest for the first three measures and a single stroke in the fourth measure.
- Tom**: Tom in G major, 4/4 time, with a rest for the first three measures and a single stroke in the fourth measure.
- RvrsCymb**: Reverse cymbal in G major, 4/4 time, with a rest for the first three measures and a single stroke in the fourth measure.
- StrSyn2**: Synthesizer strings 2 in G major, 4/4 time, with a rest for the first three measures and a single stroke in the fourth measure.
- Melody**: The main vocal melody in G major, 4/4 time, with lyrics: "Where do you go, my love ly".
- WarmPad**: Warm pad in G major, 4/4 time, with a sustained chord in the fourth measure.
- VoiceOohs**: Oohs in G major, 4/4 time, with a rest for the first three measures and a single stroke in the fourth measure.
- Fret Guitar**: Fret guitar in G major, 4/4 time, with a rest for the first three measures and a single stroke in the fourth measure.

♩ = 125,000000

5

castinets(GS)

GtrSteel

GtrNylon

Melody

WarmPad

Fret Guitar

Where do you go I wan na know, my love ly,

9

snare

bassdrum

highhats

shakers

Claps

GtrSteel

GtrNylon

AcousBass

RockOrg

Melody

WarmPad

VoiceOohs

Fret Guitar

I wan na know Where do you go, oh oh eh oh I wan na

13

snare

bassdrum

highhats

shakers

Claps

GtrSteel

AcousBass

RockOrg

Melody

know, oh oh oh oh eh oh Where do you go, oh oh oh oh eh

VoiceOohs

16

snare

bassdrum

highhats

shakers

Claps

GtrSteel

AcousBass

RockOrg

Melody

oh oh oh oh oh eh oh oh oh oh oh eh oh I wan na know

VoiceOohs

20

bassdrum

highhats

shakers

Claps

GtrSteel

AcousBass

RockOrg

Tom

Melody

You leave with out a word, no mes sage, no num ber

24

bassdrum

highhats

shakers

Claps

GtrSteel

AcousBass

RockOrg

Melody

And now my head is pound ing like rol ling thun der

28

bassdrum

highhats

shakers

Claps

GtrSteel

AcousBass

RockOrg

StrSyn2

Melody

WarmPad

You left me with a heart ache deep in side

31

snare

bassdrum

highhats

shakers

Claps

GtrSteel

AcousBass

RockOrg

StrSyn2

Melody

WarmPad

Girl you should see me cry all night, and I wonder

35

bassdrum

highhats

shakers

Claps

GtrSteel

AcousBass

RockOrg

Melody

Every body says, what a shame, what is wrong They don't like the game we play

38

bassdrum

highhats

shakers

Claps

GtrSteel

AcousBass

RockOrg

StrSyn2

Melody

Heard you're hang ing round eve ry night un til dawn I'm

41

bassdrum

highhats

shakers

Claps

GtrSteel

AcousBass

RockOrg

Tom

StrSyn2

Melody

wait ing for you night and day Where do you go,

44

bassdrum

highhats

shakers

Claps

GtrSteel

GtrNylon

AcousBass

RockOrg

Melody

Fret Guitar

my love ly Where do you go

47

bassdrum

highhats

shakers

Claps

GtrSteel

GtrNylon

AcousBass

RockOrg

StrSyn2

Melody

I wan na know, my love ly,

Fret Guitar

| - 7 | b

50

snare

bassdrum

highhats

shakers

Claps

GtrSteel

GtrNylon

AcousBass

RockOrg

StrSyn2

Melody

VoiceOohs

Fret Guitar

I wan na know Where do you go, oh oh eh

53

snare

bassdrum

highhats

shakers

Claps

GtrSteel

AcousBass

RockOrg

Melody

oh I wan na know, oh oh oh oh eh oh Where do you

VoiceOohs

56

bassdrum

highhats

shakers

Claps

GtrSteel

AcousBass

RockOrg

Melody

go, oh oh oh oh eh oh oh oh oh oh eh oh oh oh oh oh eh

VoiceOohs

59

snare

bassdrum

highhats

shakers

Claps

GtrSteel

AcousBass

RockOrg

Tom

Melody

oh I wan na know You got ta break the sil

VoiceOohs

63

bassdrum

highhats

shakers

Claps

GtrSteel

AcousBass

RockOrg

Melody

ence don't keep me wait ing

66

bassdrum

highhats

shakers

Claps

GtrSteel

AcousBass

RockOrg

StrSyn2

Melody

WarmPad

Just like a ri ver flow ing to the sea You're run ning back to me

69

bassdrum

highhats

shakers

Claps

GtrSteel

AcousBass

RockOrg

Tom

StrSyn2

Melody

WarmPad

Come hear what I'm say ing Where do you go,

72

bassdrum  
highhats  
shakers  
Claps  
GtrSteel  
GtrNylon  
AcousBass  
RockOrg  
Melody

my lov ely I wan naknow

76

bassdrum  
highhats  
shakers  
Claps  
GtrSteel  
GtrNylon  
AcousBass  
RockOrg  
Melody

79

bassdrum

highhats

rimshot

shakers

Claps

GtrSteel

GtrNylon

AcousBass

RockOrg

Melody

VoiceOohs

Where do you go,

82

bassdrum  
rimshot  
Claps  
GtrSteel  
AcousBass  
RockOrg  
Melody  
VoiceOohs

Where do you go,

85

bassdrum  
rimshot  
Claps  
castinets(GS)  
GtrSteel  
AcousBass  
RockOrg  
Melody  
VoiceOohs

I wan na

88

bassdrum

highhats

shakers

Claps

GtrSteel

AcousBass

RockOrg

StrSyn2

Melody

know na na na na di da na na di da na na na

91

bassdrum

highhats

shakers

Claps

GtrSteel

AcousBass

RockOrg

StrSyn2

Melody

di da da Na na na na na di da na

94

bassdrum  
highhats  
shakers  
Claps  
GtrSteel  
AcousBass  
RockOrg  
StrSyn2  
Melody  
na di da na na na di da da Where do you..where do you go

97

snare  
bassdrum  
highhats  
shakers  
Claps  
GtrSteel  
AcousBass  
RockOrg  
Melody  
Where do you..where do you go

100

Save me...

103

snare

bassdrum

highhats

shakers

Claps

GtrSteel

GtrNylon

AcousBass

RockOrg

VoiceSyn

Tom

RvrsCymb

StrSyn2

Melody

WarmPad

Come back and dry the tears, I cried for you ba by

108

highhats

GtrNylon

RvrsCymb

StrSyn2

Melody

WarmPad

You've got ta stop this heart ache deep in side You've got ta help me make it through the night safe

112

GtrSteel

GtrNylon

Tom

StrSyn2

Melody

WarmPad

ly Come back and save me Where do you go, my love

117

bassdrum

highhats

shakers

Claps

GtrSteel

GtrNylon

AcousBass

RockOrg

RvrsCymb

StrSyn2

Melody

Fret Guitar

ly Where do you go I wan na know, my love

121

bassdrum

highhats

shakers

Claps

GtrSteel

GtrNylon

AcousBass

RockOrg

StrSyn2

Melody

ly,

I wan na know

Where do you go,

Fret Guitar

124

bassdrum

highhats

shakers

Claps

GtrSteel

GtrNylon

AcousBass

RockOrg

StrSyn2

Melody

Fret Guitar

my love ly

Where do you go

127

bassdrum

highhats

shakers

Claps

GtrSteel

AcousBass

RockOrg

StrSyn2

Melody

I wan na know na na na na di da na

130

bassdrum

highhats

shakers

Claps

GtrSteel

AcousBass

RockOrg

StrSyn2

Melody

na di da na na na di da da Na na na na

133

135

bassdrum  
 highhats  
 shakers  
 Claps  
 castinets(GS)  
 GtrSteel  
 AcousBass  
 RockOrg  
 Tom  
 StrSyn2  
 Melody

di da da  
 Where do you...where do you go

snare

# No Mercy - Where Do You Go

$\text{♩} = 125,000,000$

10

15

4

14

34

17

54

4

61

38

3

103

34

bassdrum

No Mercy - Where Do You Go

♩ = 125,000000  
**10**

15

21

27

33

39

45

51

56

2

bassdrum

62

68

74

80

85

90

96

102

**16**

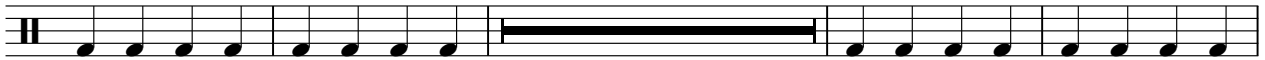

122

128

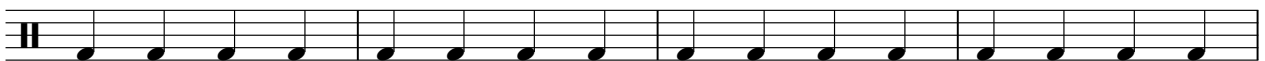

bassdrum

132

# No Mercy - Where Do You Go

highhats

♩ = 125,000000

**10**

14

18

22

26

30

34

38

41

highhats

44

48

52

56

60

64

68

72

76

80

8

highhats

91

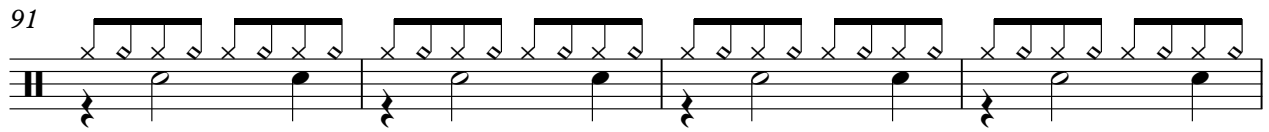

95

99

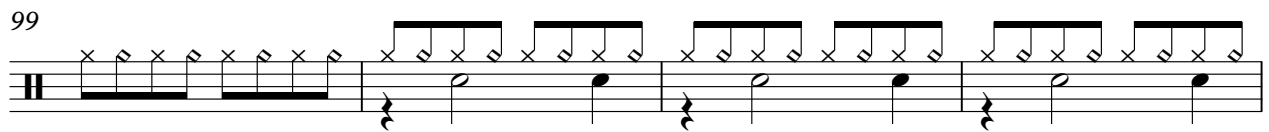

103

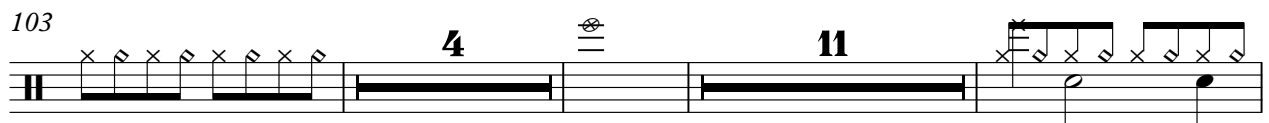

121

125

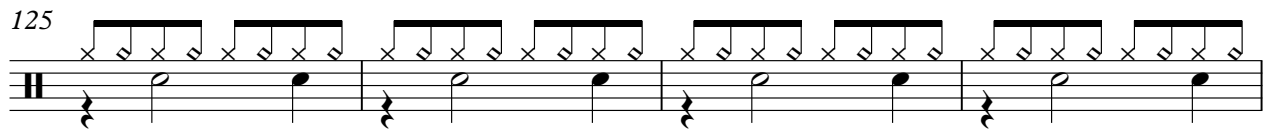

129

133

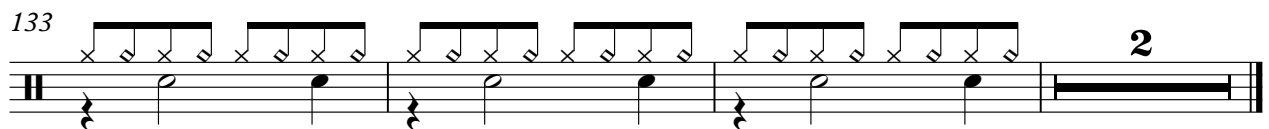

rimshot

# No Mercy - Where Do You Go

♩ = 125,000000

**79**

83

86

**50**

shakers

# No Mercy - Where Do You Go

$\text{♩} = 125,000,000$   
**10**

13

15

17

19

22

24

26

28

30

V.S.

2

shakers

32

34

36

38

40

42

45

47

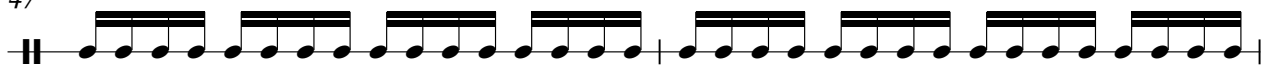

49

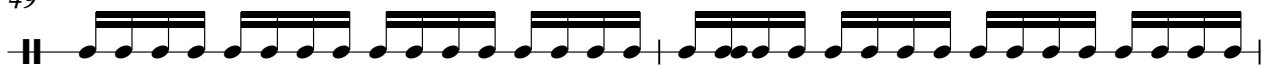

51

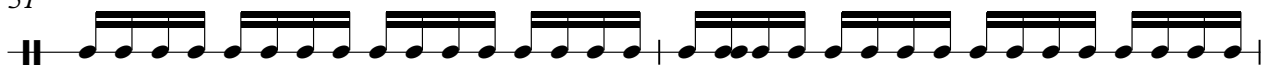

53

55

57

59

62

64

66

68

70

shakers

72

74

76

78

88

90

92

94

96

98

100

102

120

122

124

126

128

130

132

134

Claps

No Mercy - Where Do You Go

♩ = 125,000000

**10**

16

23

29

35

41

48

54

60

66

castinets(GS)

# No Mercy - Where Do You Go

♩ = 125,000000

8

87

# No Mercy - Where Do You Go

♩ = 125,000000

6

9

12

15

18

22

25

28

31

34

V.S.

37

40

44

47

50

53

56

59

63

66

69

73

76

79

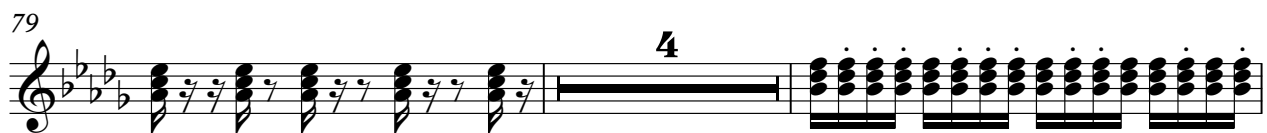

85

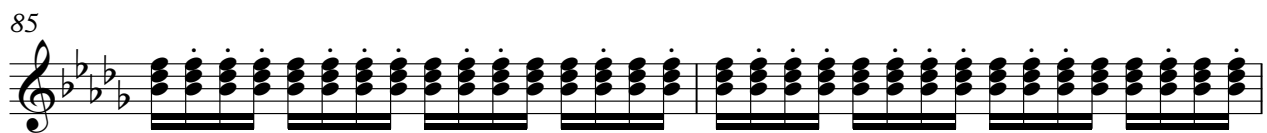

87

90

93

96

99

V.S.

101

103

117

120

123

126

129

132

134

♩ = 125,000000

3

2

3

10

35

2

3

50

22

3

76

79

26

110

2

2

3

119

2

2

125

11

# No Mercy - Where Do You Go

AcousBass

♩ = 125,000000

10

13

16

19

23

27

31

35

39

41

81

84

87

90

93

96

99

102

16

120

124

128

131

134

# No Mercy - Where Do You Go

♩ = 125,000000

10

13

16

19

22

25

28

31

V.S.

34

37

40

44

47

50

53

56

59

62

65

68

72

75

78

81

V.S.

84

87

90

93

96

99

102

120

123

126

129

132

134

♩ = 125,000000

99

101

103

34

Tom

No Mercy - Where Do You Go

♩ = 125,000000

19 21

43 17 8

70 32

105 9

116 20

♩ = 125,000000

**106**

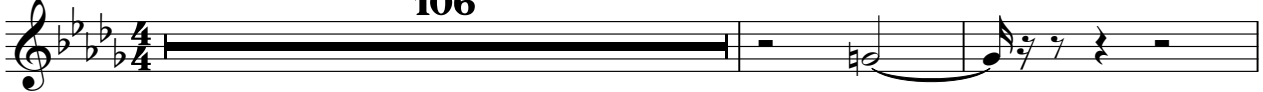

109

**10** **17**

# No Mercy - Where Do You Go

StrSyn2

♩ = 125,000000

116

125

131

# No Mercy - Where Do You Go

## Melody

♩ = 125,000000

Where do you go, my love ly Where do you go

6

I wan na know, my love ly, I wan na know

10

Where do you go, oh oh eh oh I wan na

13

know, oh oh oh oh eh oh Where do you go, oh oh oh oh eh

16

oh oh oh oh oh eh oh oh oh oh oh eh oh I wan naknow

20

You leave with out a word, no mes sage, no num ber

24

And now my head is pound ing like rol ling thun der

28

You left me with a heart ache deep in side

31

Girl you should see me cry all night, and I won der

35

Eve ry bo dy says, what a shame, what is wrong They don't like the game we play

38

Heard you're hang ing round eve ry night un til dawn I'm

41

wait ing for you night and day Where do you go, my love

45

ly Where do you go I wan naknow, my love ly,

50

I wan na know Where do you go, oh oh eh oh I wan na

54

know, oh oh oh oh eh oh Where do you go, oh oh oh oh eh

57

oh oh oh oh oh eh oh oh oh oh eh oh I wan naknow

61

You got ta break the sil ence don't keep me wait

64

ing Just like a ri ver flow ing to the sea

68

You're running back to me Come hear what I'm say ing

71

Where do you go, my lovely I wan naknow

76

Where do you go,

83

Where do you go, I wan na

88

know na na na na di da na na di da na na na di da da

92

Na na na na na di da na na di da na na na di da da

96

Where do you...where do you go

99

Save me...

104

Come back and dry the tears, I cried for you ba by

108

You've got ta stop this heart ache deep in side You've got ta help me make

111

it through the night safe ly Come back and save me

115

Where do you go, my love ly Where do you go

119

I wan na know, my love ly, I wan na know

123

Where do you go, my love ly Where do you go

127

I wan naknow na na na na di da na na di da na na na

131

di da da Na na na na na di da na na di da na na na

135

di da da Where do you...where do you go

♩ = 125,000000

9

33

104

111

# No Mercy - Where Do You Go

VoiceOohs

$\text{♩} = 125,000000$

10

13

16

19

33

54

57

60

20

82

85

87

50

♩ = 125,000000

