

No name - 18

Sequenced by TOPLIST TEAM

♩ = 97,003876

Percussion

Sometimes

By Izzet Selanik, JC, RhYmÉ

Celesta

Britney Spears

Solo

♩ = 97,003876

Copyright TOPLIST TEAM exclusive for Foxmusic

Sequenced by TOPLIST TEAM
E-mail: toplist@foxmusic.nl
Website: <http://www.foxmusic.nl/midi>
By Izzet Selanik, JC, RhYmÉ

3

Picc.

Picc.

Perc.

Sometimes

J. Gtr.

Solo

FX 5

FX 7

Sequenced by TOPLIST TEAM

E-mail: toplist@foxmusic.nl

Perc.

Sometimes

J. Gtr.

Website: <http://www.foxmusic.nl/midi>

By Izzet Selanik, JC, RhYmÉ

Cel.

Britney Spears

Solo

E-mail: toplist@foxmusic.nl

Perc.

J. Gtr.

Website: <http://www.foxmusic.nl/midi>

By Izzet Selanik, JC, RhYmÉ

E-mail: toplist@foxmusic.nl

Perc.

J. Gtr.

Website: <http://www.foxmusic.nl/midi>

By Izzet Selanik, JC, RhYmÉ

Britney Spears

FX 7

E-mail: toplist@foxmusic.nl

11

Perc.

J. Gtr.

Website: <http://www.foxmusic.nl/midi>

By Izzet Selanik, JC, RhYmÉ

Britney Spears

FX 7

E-mail: toplist@foxmusic.nl

Perc.

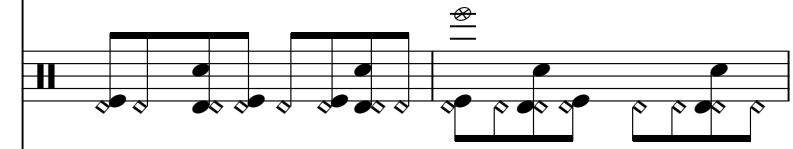

J. Gtr.

Website: <http://www.foxmusic.nl/midi>

By Izzet Selanik, JC, RhYmÉ

Britney Spears

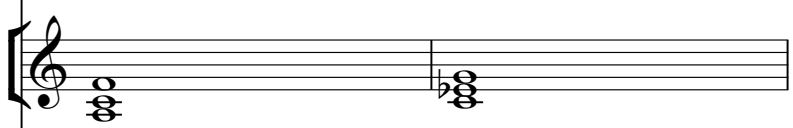

FX 7

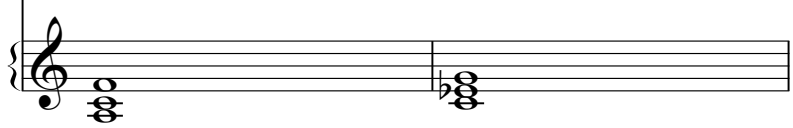

E-mail: toplist@foxmusic.nl

15

Perc.

J. Gtr.

Website: <http://www.foxmusic.nl/midi>

By Izzet Selanik, JC, RhYmÉ

Britney Spears

FX 7

19

Picc.

E-mail: toplist@foxmusic.nl

Perc.

J. Gtr.

Website: <http://www.foxmusic.nl/midi>

By Izzet Selanik, JC, RhYmÉ

Britney Spears

FX 7

20

Picc.

E-mail: toplist@foxmusic.nl

Perc.

Website: <http://www.foxmusic.nl/midi>

By Izzet Selanik, JC, RhYmÉ

Cel.

Britney Spears

FX 7

22

Picc.

E-mail: toplist@foxmusic.nl

Perc.

J. Gtr.

Website: <http://www.foxmusic.nl/midi>

By Izzet Selanik, JC, RhYmÉ

Cel.

Britney Spears

FX 5

FX 7

23

Picc.

E-mail: toplist@foxmusic.nl

Perc.

J. Gtr.

Website: <http://www.foxmusic.nl/midi>

By Izzet Selanik, JC, RhYmÉ

Cel.

Britney Spears

FX 5

FX 7

Detailed description of the musical score: The score is for a piece in 7/8 time, starting at measure 23. The Piccolo (Picc.) part is in the treble clef and features a melodic line with a trill-like figure. The Percussion (Perc.) part is in the bass clef and features a rhythmic pattern. The J. Guitar (J. Gtr.) part is in the treble clef and features a melodic line. The Bass (B.) part is in the bass clef and features a simple bass line. The Piano (P.) part is in the grand staff and features a chordal accompaniment. The Cello (Cel.) part is in the treble clef and features a melodic line. The Britney Spears part is in the treble clef and features a vocal line. The FX 5 and FX 7 parts are in the treble clef and feature a rhythmic pattern.

24

Picc.

E-mail: toplist@foxmusic.nl

Perc.

J. Gtr.

Website: <http://www.foxmusic.nl/midi>

By Izzet Selanik, JC, RhYmÉ

Cel.

Britney Spears

FX 5

FX 7

25

Picc.

E-mail: toplist@foxmusic.nl

Perc.

J. Gtr.

Website: <http://www.foxmusic.nl/midi>

By Izzet Selanik, JC, RhYmÉ

Britney Spears

FX 5

FX 7

26

E-mail: toplist@foxmusic.nl

Picc.

Perc.

Website: <http://www.foxmusic.nl/midi>

J. Gtr.

By Izzet Selanik, JC, RhYmÉ

Britney Spears

FX 5

FX 7

27

Picc.

E-mail: toplist@foxmusic.nl

Perc.

J. Gtr.

Website: <http://www.foxmusic.nl/midi>

By Izzet Selanik, JC, RhYmÉ

Britney Spears

FX 5

FX 7

28

Sequenced by TOPLIST TEAM

E-mail: toplist@foxmusic.nl

Website: <http://www.foxmusic.nl/midi>

By Izzet Selanik, JC, RhYmÉ

Britney Spears

FX 5

FX 7

Sequenced by TOPLIST TEAM

E-mail: toplist@foxmusic.nl

Perc.

J. Gtr.

Website: <http://www.foxmusic.nl/midi>

By Izzet Selanik, JC, RhYmÉ

E-mail: toplist@foxmusic.nl

Perc.

J. Gtr.

Website: <http://www.foxmusic.nl/midi>

By Izzet Selanik, JC, RhYmÉ

E-mail: toplist@foxmusic.nl

34

Perc.

J. Gtr.

Website: <http://www.foxmusic.nl/midi>

By Izzet Selanik, JC, RhYmÉ

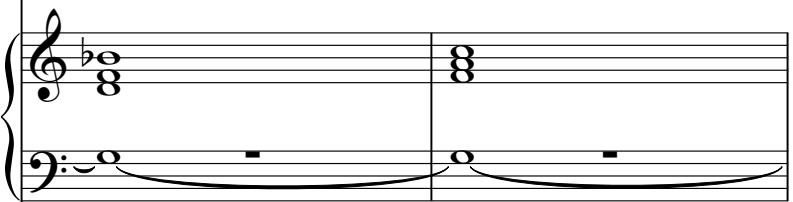

FX 7

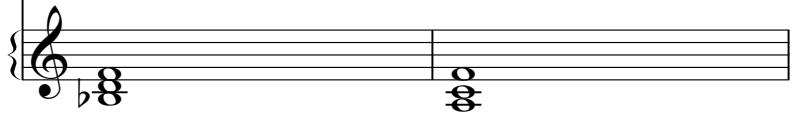

E-mail: toplist@foxmusic.nl

Perc.

J. Gtr.

Website: <http://www.foxmusic.nl/midi>

By Izzet Selanik, JC, RhYmÉ

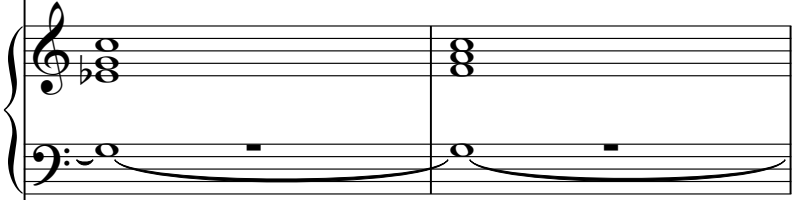

FX 5

FX 7

E-mail: toplist@foxmusic.nl

38

Perc.

J. Gtr.

Website: <http://www.foxmusic.nl/midi>

By Izzet Selanik, JC, RhYmÉ

FX 5

FX 7

40

Picc.

E-mail: toplist@foxmusic.nl

Perc.

J. Gtr.

Website: <http://www.foxmusic.nl/midi>

By Izzet Selanik, JC, RhYmÉ

FX 7

42

Picc.

E-mail: toplist@foxmusic.nl

Perc.

J. Gtr.

Website: <http://www.foxmusic.nl/midi>

By Izzet Selanik, JC, RhYmÉ

FX 7

44

Picc.

E-mail: toplist@foxmusic.nl

Perc.

Website: <http://www.foxmusic.nl/midi>

By Izzet Selanik, JC, RhYmÉ

Cel.

FX 7

Detailed description of the musical score: The score is for measures 44 and 45. The Piccolo part (Picc.) starts with a whole rest in measure 44 and a complex rhythmic pattern in measure 45. The Percussion part (Perc.) has a simple rhythmic pattern in measure 44 and a whole rest in measure 45. The Bass part has a simple rhythmic pattern in measure 44 and a whole rest in measure 45. The Piano part (By Izzet Selanik, JC, RhYmÉ) has a simple rhythmic pattern in measure 44 and a whole rest in measure 45. The Cello part (Cel.) has a simple rhythmic pattern in measure 44 and a whole rest in measure 45. The FX 7 part has a simple rhythmic pattern in measure 44 and a whole rest in measure 45.

46

Picc.

E-mail: toplist@foxmusic.nl

Perc.

J. Gtr.

Website: <http://www.foxmusic.nl/midi>

By Izzet Selanik, JC, RhYmÉ

Cel.

Britney Spears

FX 5

FX 7

47

Picc.

E-mail: toplist@foxmusic.nl

Perc.

J. Gtr.

Website: <http://www.foxmusic.nl/midi>

By Izzet Selanik, JC, RhYmÉ

Cel.

Britney Spears

FX 5

FX 7

48

Picc.

E-mail: toplist@foxmusic.nl

Perc.

J. Gtr.

Website: <http://www.foxmusic.nl/midi>

By Izzet Selanik, JC, RhYmÉ

Cel.

Britney Spears

FX 5

FX 7

49

Picc.

E-mail: toplist@foxmusic.nl

Perc.

J. Gtr.

Website: <http://www.foxmusic.nl/midi>

By Izzet Selanik, JC, RhYmÉ

Britney Spears

FX 5

FX 7

50

Picc.

E-mail: toplist@foxmusic.nl

Perc.

J. Gtr.

Website: <http://www.foxmusic.nl/midi>

By Izzet Selanik, JC, RhYmÉ

Britney Spears

FX 5

FX 7

51

Picc.

E-mail: toplist@foxmusic.nl

Perc.

J. Gtr.

Website: <http://www.foxmusic.nl/midi>

By Izzet Selanik, JC, RhYmÉ

Britney Spears

FX 5

FX 7

52

Picc. 

Picc. 

E-mail: toplist@foxmusic.nl 

Perc. 

J. Gtr. 

Website: <http://www.foxmusic.nl/midi> 

By Izzet Selanik, JC, RhYmÉ 

Britney Spears 

Syn. Str. 

FX 5 

FX 7 

54

Picc.

E-mail: toplist@foxmusic.nl

Perc.

J. Gtr.

Website: <http://www.foxmusic.nl/midi>

By Izzet Selanik, JC, RhYmÉ

Britney Spears

Syn. Str.

FX 5

FX 7

55

The musical score consists of the following parts:

- Picc.**: Two staves of Piccolo, with the top staff starting at measure 55. The bottom staff has a measure rest.
- Website: <http://www.foxmusic.nl/midi>**: Bass line staff.
- By Izzet Selanik, JC, RhYmÉ**: Piano accompaniment with treble and bass staves.

E-mail: toplist@foxmusic.nl

Website: <http://www.foxmusic.nl/midi>

By Izzet Selanik, JC, RhYmÉ

Britney Spears

Syn. Str.

FX 5

FX 7

Sequenced by TOPLIST TEAM

E-mail: toplist@foxmusic.nl

57

Perc.

J. Gtr.

Website: <http://www.foxmusic.nl/midi>

By Izzet Selanik, JC, RhYmÉ

Britney Spears

FX 5

FX 7

58

Picc.

Sequenced by TOPLIST TEAM

E-mail: toplist@foxmusic.nl

Perc.

Website: <http://www.foxmusic.nl/midi>

Britney Spears

Syn. Str.

FX 5

Solo

59

Picc.

E-mail: toplist@foxmusic.nl

Perc.

Website: <http://www.foxmusic.nl/midi>

Britney Spears

Syn. Str.

FX 5

Solo

60

Picc.

E-mail: toplist@foxmusic.nl

Perc.

Website: <http://www.foxmusic.nl/midi>

Britney Spears

Syn. Str.

FX 5

Solo

61

Picc.

E-mail: toplist@foxmusic.nl

Perc.

Website: <http://www.foxmusic.nl/midi>

Britney Spears

Syn. Str.

FX 5

Solo

62

Picc.

E-mail: toplist@foxmusic.nl

Perc.

Website: <http://www.foxmusic.nl/midi>

Britney Spears

Syn. Str.

FX 5

63

Picc.

E-mail: toplist@foxmusic.nl

Perc.

Website: <http://www.foxmusic.nl/midi>

Britney Spears

Syn. Str.

FX 5

64

Picc.

Sequenced by TOPLIST TEAM

E-mail: toplist@foxmusic.nl

Perc.

Sometimes

By Izzet Selanik, JC, RhYmÉ

Britney Spears

Syn. Str.

FX 5

Solo

Sequenced by TOPLIST TEAM

E-mail: toplist@foxmusic.nl

Perc.

Sometimes

By Izzet Selanik, JC, RhYmÉ

Cel.

Britney Spears

Solo

65

Sequenced by TOPLIST TEAM

E-mail: toplist@foxmusic.nl

Perc.

Sometimes

By Izzet Selanik, JC, RhYmÉ

Cel.

Britney Spears

Solo

67

68

Sequenced by TOPLIST TEAM

69

Perc.

Sometimes

By Izzet Selanik, JC, RhYmÉ

Cel.

Britney Spears

Solo

71

Sequenced by TOPLIST TEAM

Picc.

Perc.

Sometimes

By Izzet Selanik, JC, RhYmÉ

Cel.

Britney Spears

Syn. Str.

FX 5

Solo

73

Picc.

E-mail: toplist@foxmusic.nl

Perc.

J. Gtr.

Website: <http://www.foxmusic.nl/midi>

By Izzet Selanik, JC, RhYmÉ

Cel.

Britney Spears

Syn. Str.

FX 5

FX 7

74

Picc.

Perc.

J. Gtr.

Website: <http://www.foxmusic.nl/midi>

By Izzet Selanik, JC, RhYmÉ

Cel.

Britney Spears

Syn. Str.

FX 5

FX 7

75

Picc.

E-mail: toplist@foxmusic.nl

Perc.

J. Gtr.

Website: <http://www.foxmusic.nl/midi>

By Izzet Selanik, JC, RhYmÉ

Cel.

Britney Spears

Syn. Str.

FX 5

FX 7

76

Picc.

E-mail: toplist@foxmusic.nl

Perc.

J. Gtr.

Website: <http://www.foxmusic.nl/midi>

By Izzet Selanik, JC, RhYmÉ

Britney Spears

Syn. Str.

FX 5

FX 7

77

Picc.

E-mail: toplist@foxmusic.nl

Perc.

J. Gtr.

Website: <http://www.foxmusic.nl/midi>

By Izzet Selanik, JC, RhYmÉ

Britney Spears

Syn. Str.

FX 5

FX 7

78

Picc.

Perc.

J. Gtr.

Website: <http://www.foxmusic.nl/midi>

By Izzet Selanik, JC, RhYmÉ

Britney Spears

Syn. Str.

FX 5

FX 7

79

Picc.

E-mail: toplist@foxmusic.nl

Perc.

J. Gtr.

Website: <http://www.foxmusic.nl/midi>

By Izzet Selanik, JC, RhYmÉ

Britney Spears

Syn. Str.

FX 5

FX 7

80

Picc.

E-mail: toplist@foxmusic.nl

Perc.

Website: <http://www.foxmusic.nl/midi>

By Izzet Selanik, JC, RhYmÉ

Cel.

Britney Spears

Syn. Str.

FX 5

81

Picc.

E-mail: toplist@foxmusic.nl

Perc.

J. Gtr.

Website: <http://www.foxmusic.nl/midi>

By Izzet Selanik, JC, RhYmÉ

Cel.

Britney Spears

Syn. Str.

FX 5

FX 7

82

Picc.

Perc.

J. Gtr.

Website: <http://www.foxmusic.nl/midi>

By Izzet Selanik, JC, RhYmÉ

Britney Spears

Syn. Str.

FX 5

FX 7

Website: <http://www.foxmusic.nl/midi>

By Izzet Selanik, JC, RhYmÉ

Britney Spears

Syn. Str.

FX 5

FX 7

83

Picc.

E-mail: toplist@foxmusic.nl

Perc.

J. Gtr.

Website: <http://www.foxmusic.nl/midi>

By Izzet Selanik, JC, RhYmÉ

Britney Spears

Syn. Str.

FX 5

FX 7

84

E-mail: toplist@foxmusic.nl

Picc.

Perc.

Website: <http://www.foxmusic.nl/midi>

J. Gtr.

By Izzet Selanik, JC, RhYmÉ

Britney Spears

Syn. Str.

FX 5

FX 7

85

Picc.

E-mail: toplist@foxmusic.nl

Perc.

J. Gtr.

Website: <http://www.foxmusic.nl/midi>

By Izzet Selanik, JC, RhYmÉ

Britney Spears

Syn. Str.

FX 5

FX 7

86

Picc.

Perc.

J. Gtr.

Website: <http://www.foxmusic.nl/midi>

By Izzet Selanik, JC, RhYmÉ

Britney Spears

Syn. Str.

FX 5

FX 7

87

Picc.

E-mail: toplist@foxmusic.nl

Perc.

J. Gtr.

Website: <http://www.foxmusic.nl/midi>

By Izzet Selanik, JC, RhYmÉ

Britney Spears

Syn. Str.

FX 5

FX 7

88

Picc.

Picc.

The Piccolo part consists of three staves. The top staff has a treble clef and contains a few notes starting at measure 88. The middle and bottom staves have a bass clef and contain more complex rhythmic patterns with many notes.

E-mail: toplist@foxmusic.nl

Perc.

Website: <http://www.foxmusic.nl/midi>

By Izzet Selanik, JC, RhYmÉ

Cel.

Britney Spears

Syn. Str.

FX 5

89

Picc.

Picc.

E-mail: toplist@foxmusic.nl

Perc.

J. Gtr.

Website: <http://www.foxmusic.nl/midi>

By Izzet Selanik, JC, RhYmÉ

Cel.

Britney Spears

Syn. Str.

FX 5

FX 7

90

Picc.

Picc.

Perc.

J. Gtr.

Website: <http://www.foxmusic.nl/midi>

By Izzet Selanik, JC, RhYmÉ

Britney Spears

Syn. Str.

FX 5

FX 7

91

Picc.

E-mail: toplist@foxmusic.nl

Perc.

J. Gtr.

Website: <http://www.foxmusic.nl/midi>

By Izzet Selanik, JC, RhYmÉ

Britney Spears

Syn. Str.

FX 5

FX 7

92

Picc.

E-mail: toplist@foxmusic.nl

Perc.

J. Gtr.

Website: <http://www.foxmusic.nl/midi>

By Izzet Selanik, JC, RhYmÉ

Britney Spears

Syn. Str.

FX 5

FX 7

93

Picc.

E-mail: toplist@foxmusic.nl

Perc.

J. Gtr.

Website: <http://www.foxmusic.nl/midi>

By Izzet Selanik, JC, RhYmÉ

Britney Spears

Syn. Str.

FX 5

FX 7

94

Picc.

E-mail: toplist@foxmusic.nl

Perc.

J. Gtr.

Website: <http://www.foxmusic.nl/midi>

By Izzet Selanik, JC, RhYmÉ

Britney Spears

Syn. Str.

FX 5

FX 7

95

Picc.

E-mail: toplist@foxmusic.nl

Perc.

J. Gtr.

Website: <http://www.foxmusic.nl/midi>

By Izzet Selanik, JC, RhYmÉ

Britney Spears

Syn. Str.

FX 5

FX 7

96

Picc.

E-mail: toplist@foxmusic.nl

Perc.

J. Gtr.

Website: <http://www.foxmusic.nl/midi>

By Izzet Selanik, JC, RhYmÉ

Britney Spears

Syn. Str.

FX 5

FX 7

Piccolo

No name - 18

♩ = 97,003876 ♩ = 97,003876

2 2 12

19

24

27 12

42

47

50

53 2 15

Copyright © TOP LIST TEAM exclusive for Foxmusic

Piccolo

72

76

79

83

86

90

93

Piccolo

No name - 18

♩ = 97,003876 ♩ = 97,003876

2 2 48

54

2

59

64

23

89

7

Copyright TOPLIST TEAM exclusive for Foxmusic

Sequenced by TOPLIST TEAM No name - 18

♩ = 97,003876

♩ = 97,003876

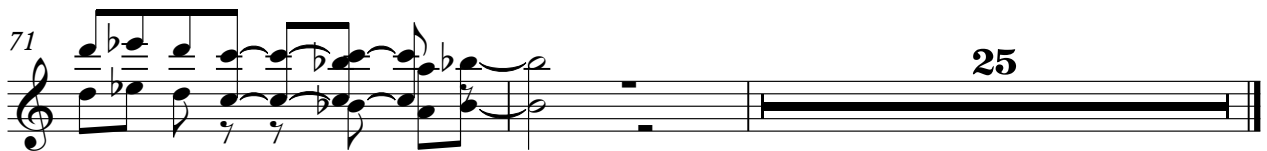

Copyright TOPLIST TEAM exclusive for Foxmusic

♩ = 97,003876 ♩ = 97,003876

8

12

16

20

24

28

32

36

40

44

48

52

57

60

64

73

78

83

87

No name - 18

Percussion

♩ = 97,003876

♩ = 97,003876

7

11

15

19

23

27

31

35

39

Copyright TOPLIST TEAM exclusive for Foxmusic

V.S.

Percussion

43

47

51

55

59

63

72

76

80

83

Percussion

87

91

94

♩ = 97,003876 ♩ = 97,003876

Copyright TOPLIST TEAM exclusive for Foxmusic

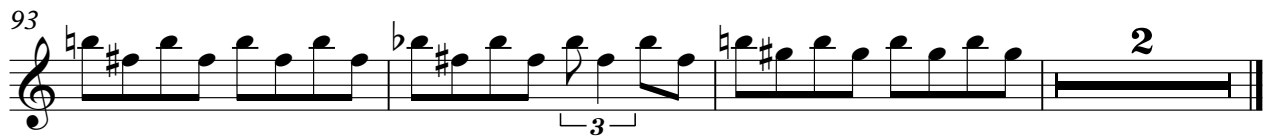

No name - 18

Website: <http://www.foxmusic.nl/midi>

♩ = 97,003876

♩ = 97,003876

Copyright TOPLIST TEAM exclusive for Foxmusic

58

62

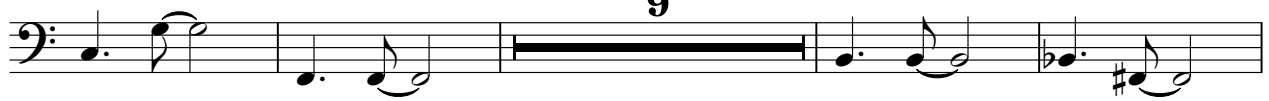

75

81

86

92

♩ = 97,003876

9

18

24

28

36

44

49

54

64

71

76

81

85

89

93

♩ = 97,003876 ♩ = 97,003876

4

12

21

29 17

53

62

71

78

85

91 2

Synth Strings

No name - 18

♩ = 97,003876 ♩ = 97,003876

4 48

54 2

59

63 7

73

77

81

85

88

90

Copyright TOPLIST TEAM exclusive for Foxmusic

V.S.

FX 5 (Brightness)

No name - 18

♩ = 97,003876 ♩ = 97,003876

2 2 17

26

7

38

7

52

58

63

7

74

82

90

2

FX 7 (Echoes)

No name - 18

♩ = 97,003876 ♩ = 97,003876

2 2 5

15

24

37

46

55

77

85

91

2

Copyright TOPLIST TEAM exclusive for Foxmusic

Solo

No name - 18

♩ = 97,003876

6 **52**

60 **2**

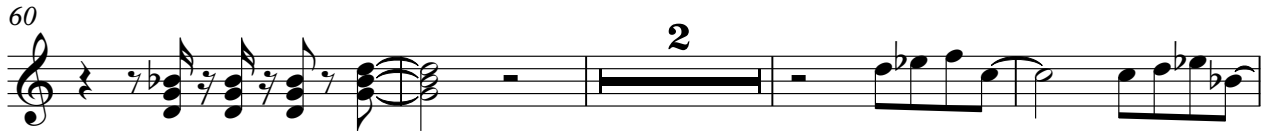

66

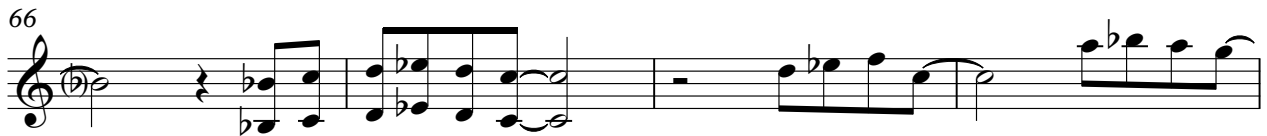

70

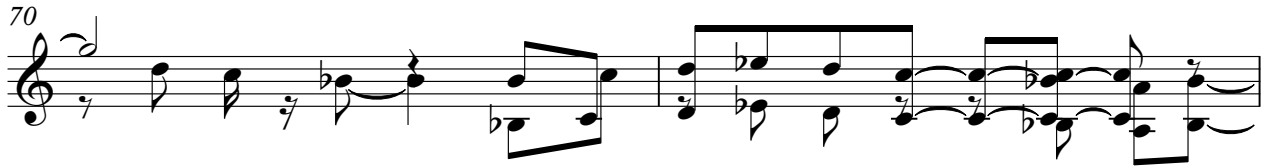

72 **25**

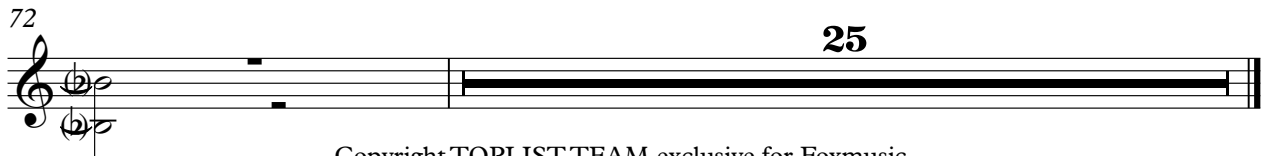

Copyright TOPLIST TEAM exclusive for Foxmusic