

♩ = 113,999954

Flute

Percussion

Jazz Guitar

Electric Guitar

Electric Bass

♩ = 113,999954

Synth Strings

Synth Strings

Solo

4

Fl.

Perc.

J. Gtr.

E. Gtr.

E. Bass

Syn. Str.

Syn. Str.

Solo

7

Fl.

Perc.

J. Gtr.

E. Gtr.

E. Bass

Syn. Str.

Syn. Str.

Solo

9

Fl.

Perc.

J. Gtr.

E. Gtr.

E. Bass

Syn. Str.

Syn. Str.

Solo

11

Perc.

J. Gtr.

E. Gtr.

E. Bass

Solo

13

15

17

Perc.

J. Gtr.

E. Gtr.

E. Bass

Syn. Str.

Syn. Str.

Solo

20

Perc.

J. Gtr.

E. Gtr.

E. Bass

Syn. Str.

Syn. Str.

Solo

22

24

26

Perc.

J. Gtr.

E. Gtr.

E. Bass

Syn. Str.

Syn. Str.

Solo

28

Perc.

J. Gtr.

E. Gtr.

E. Bass

Syn. Str.

Syn. Str.

Solo

30

Fl.

Perc.

J. Gtr.

E. Gtr.

E. Bass

Syn. Str.

Syn. Str.

Solo

32

Fl.

Perc.

J. Gtr.

E. Gtr.

E. Bass

Syn. Str.

Syn. Str.

Solo

34

Fl.

Perc.

J. Gtr.

E. Gtr.

E. Bass

Syn. Str.

Syn. Str.

Solo

36

Perc.

J. Gtr.

E. Gtr.

E. Bass

Syn. Str.

Syn. Str.

Solo

38

Fl.

Perc.

J. Gtr.

E. Gtr.

E. Bass

Syn. Str.

Syn. Str.

Solo

40

Fl.

Perc.

J. Gtr.

E. Gtr.

E. Bass

Syn. Str.

Syn. Str.

Solo

42

Fl.

Perc.

J. Gtr.

E. Gtr.

E. Bass

Syn. Str.

Syn. Str.

Solo

44

Perc.

J. Gtr.

E. Gtr.

E. Bass

Syn. Str.

Syn. Str.

Solo

46

Perc.

J. Gtr.

E. Gtr.

E. Bass

Syn. Str.

Syn. Str.

Solo

48

Perc.

J. Gtr.

E. Gtr.

E. Bass

Syn. Str.

Syn. Str.

Solo

50

Perc.

J. Gtr.

E. Gtr.

E. Bass

Syn. Str.

Syn. Str.

Solo

52

Perc.

J. Gtr.

E. Gtr.

E. Bass

Syn. Str.

Syn. Str.

Solo

54

57

59

Fl.

Perc.

J. Gtr.

E. Gtr.

E. Bass

Syn. Str.

Syn. Str.

Solo

61

Fl.

Perc.

J. Gtr.

E. Gtr.

E. Bass

Syn. Str.

Syn. Str.

Solo

This section of the score covers measures 61 and 62. It features a multi-staff arrangement. The Flute (Fl.) part has a whole rest in measure 61 and a quarter note in measure 62. The Percussion (Perc.) part consists of a steady eighth-note pattern with 'x' marks above the notes. The J. Gtr. (Jazz Guitar) part has a complex rhythmic pattern with many beamed eighth notes. The E. Gtr. (Electric Guitar) part has a similar rhythmic pattern with some chords. The E. Bass (Electric Bass) part has a simple eighth-note line. The Syn. Str. (Synthesizer Strings) part has a melodic line with a triplet in measure 62. The Solo part has a melodic line with some chords. A double bar line is present at the end of measure 62.

63

Perc.

J. Gtr.

E. Gtr.

E. Bass

Syn. Str.

Syn. Str.

Solo

This section of the score covers measures 63 and 64. The Percussion (Perc.) part continues with the eighth-note pattern. The J. Gtr. (Jazz Guitar) part has a complex rhythmic pattern. The E. Gtr. (Electric Guitar) part has a similar rhythmic pattern. The E. Bass (Electric Bass) part has a simple eighth-note line. The Syn. Str. (Synthesizer Strings) part has a melodic line with a long sustain in measure 64. The Solo part has a melodic line with some chords.

65

Fl.

Perc.

J. Gtr.

E. Gtr.

E. Bass

Syn. Str.

Syn. Str.

Solo

67

Fl.

Perc.

J. Gtr.

E. Gtr.

E. Bass

Syn. Str.

Syn. Str.

Solo

69

Fl.

Perc.

J. Gtr.

E. Gtr.

E. Bass

Syn. Str.

Syn. Str.

Solo

71 23

Fl.

Perc.

J. Gtr.

E. Gtr.

E. Bass

Syn. Str.

Syn. Str.

Solo

73

Fl.

Perc.

J. Gtr.

E. Gtr.

E. Bass

Syn. Str.

Syn. Str.

Solo

76

Fl.

Perc.

J. Gtr.

E. Gtr.

E. Bass

Syn. Str.

Syn. Str.

Solo

78

Fl.

Perc.

J. Gtr.

E. Gtr.

E. Bass

Syn. Str.

Syn. Str.

Solo

80

Perc.

J. Gtr.

E. Gtr.

E. Bass

Syn. Str.

Syn. Str.

Solo

82

Fl.

Perc.

J. Gtr.

E. Gtr.

E. Bass

Syn. Str.

Syn. Str.

Solo

84

Fl.

Perc.

J. Gtr.

E. Gtr.

E. Bass

Syn. Str.

Syn. Str.

Solo

86

Fl.

Perc.

J. Gtr.

E. Gtr.

E. Bass

Syn. Str.

Syn. Str.

Solo

This section of the score covers measures 86 and 87. It features a multi-staff arrangement. The Flute (Fl.) part has a whole rest in measure 86 and a quarter note in measure 87. The Percussion (Perc.) part consists of a steady eighth-note pattern with 'x' marks above the notes. The J. Gtr. (Jazz Guitar) part has a complex rhythmic pattern with many slurs and ties. The E. Gtr. (Electric Guitar) part has a similar complex pattern. The E. Bass (Electric Bass) part has a simple eighth-note line. The Syn. Str. (Synthesizer Strings) part has a melodic line with a triplet in measure 87. The Solo part has a melodic line with slurs and ties. A double bar line is present at the end of measure 87.

88

Perc.

J. Gtr.

E. Gtr.

E. Bass

Syn. Str.

Syn. Str.

Solo

This section of the score covers measures 88, 89, and 90. The Percussion (Perc.) part continues with the eighth-note pattern. The J. Gtr. (Jazz Guitar) part has a complex rhythmic pattern. The E. Gtr. (Electric Guitar) part has a similar complex pattern. The E. Bass (Electric Bass) part has a simple eighth-note line. The Syn. Str. (Synthesizer Strings) part has a melodic line with a triplet in measure 89. The Solo part has a melodic line with slurs and ties. The score ends with a double bar line at the end of measure 90.

90

Fl.

Perc.

J. Gtr.

E. Gtr.

E. Bass

Syn. Str.

Syn. Str.

Solo

d p p p

92

Fl.

Perc.

J. Gtr.

E. Gtr.

E. Bass

Syn. Str.

Syn. Str.

Solo

94

Fl.

Perc.

J. Gtr.

E. Gtr.

E. Bass

Syn. Str.

Syn. Str.

Solo

96

Perc.

J. Gtr.

E. Gtr.

E. Bass

Syn. Str.

Syn. Str.

Solo

98

Fl.

Perc.

J. Gtr.

E. Gtr.

E. Bass

Syn. Str.

Syn. Str.

Solo

100

Fl.

Perc.

J. Gtr.

E. Gtr.

E. Bass

Syn. Str.

Syn. Str.

Solo

102

Fl.

Perc.

J. Gtr.

E. Gtr.

E. Bass

Syn. Str.

Syn. Str.

Solo

104

Perc.

J. Gtr.

E. Gtr.

E. Bass

Syn. Str.

Syn. Str.

Solo

106

Fl.

Perc.

J. Gtr.

E. Gtr.

E. Bass

Syn. Str.

Syn. Str.

Solo

108

Fl.

Perc.

J. Gtr.

E. Gtr.

E. Bass

Syn. Str.

Syn. Str.

Solo

110

Fl.

Perc.

J. Gtr.

E. Gtr.

E. Bass

Syn. Str.

Syn. Str.

Solo

112

Perc.

J. Gtr.

E. Gtr.

E. Bass

Syn. Str.

Syn. Str.

Solo

Flute

♩ = 113,999954

7

20

32

2

2

39

43

14

2

2

62

2

68

2

74

80

2

85

2

2

2

Flute

90

94

101

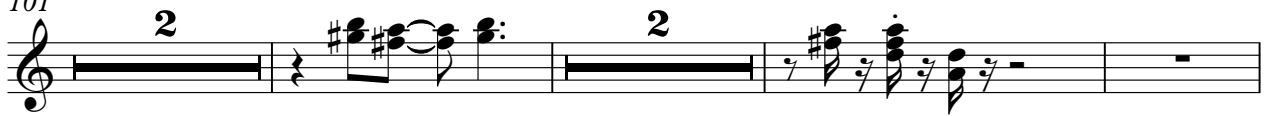

108

Percussion

♩ = 113,999954

5

9

13

17

21

25

29

33

37

V.S.

41

45

49

53

57

61

65

69

73

77

Percussion

81

85

89

93

97

101

105

109

112

Jazz Guitar

♩ = 113,999954

4

7

10

12

14

16

18

21

23

V.S.

25

27

30

33

35

38

41

44

47

49

51

53

56

59

61

64

67

70

73

76

V.S.

79

82

85

87

90

93

96

99

101

103

106

109

111

Electric Guitar

♩ = 113,999954

6

10

14

18

22

26

30

34

38

V.S.

42

46

50

54

58

62

66

70

74

78

82

86

90

94

98

102

106

110

113

Electric Bass

♩ = 113,999954

7

12

17

22

27

32

37

42

47

V.S.

Synth Strings

$\text{♩} = 113,999954$

Synth Strings

Synth Strings

3

96

100

104

108

111

Synth Strings

♩ = 113,999954

7 9

22

28

32 3

36

40

44

50

55

V.S.

Synth Strings

Synth Strings

104

108

111

Solo

♩ = 113,999954

5
10
12
16
19
22
25
30
33

V.S.

76

81

85

90

95

100

104

108

111
