

♩ = 72,999985

Oboe

Percussion

Jazz Guitar

Jazz Guitar

Jazz Guitar

Electric Guitar

Kora

5-string Electric Bass

♩ = 72,999985

Synth Strings

Synth Strings

Viola

Viola

Solo

4

Perc.

J. Gtr.

J. Gtr.

E. Gtr.

Kora

E. Bass

Syn. Str.

Syn. Str.

Vla.

Vla.

Solo

8

Kora

E. Bass

Solo

12

Perc.

E. Bass

Solo

16

Perc.

J. Gtr.

J. Gtr.

J. Gtr.

E. Gtr.

E. Bass

Syn. Str.

Syn. Str.

Solo

19

Perc.

J. Gtr.

J. Gtr.

J. Gtr.

E. Gtr.

E. Bass

Syn. Str.

Syn. Str.

Solo

22

Perc.

J. Gtr.

J. Gtr.

J. Gtr.

E. Gtr.

E. Bass

Syn. Str.

Syn. Str.

Solo

26

Perc.

J. Gtr.

J. Gtr.

E. Gtr.

E. Bass

Syn. Str.

Syn. Str.

Solo

30

Ob.

Perc.

J. Gtr.

J. Gtr.

E. Gtr.

Kora

E. Bass

Syn. Str.

Syn. Str.

Solo

34

Ob.

Perc.

J. Gtr.

J. Gtr.

E. Bass

Solo

37

Ob.

Perc.

J. Gtr.

J. Gtr.

E. Bass

Solo

Detailed description of the musical score: The score is for a band and is divided into three systems. The first system (measures 30-33) includes parts for Oboe (Ob.), Percussion (Perc.), two Jazzy Guitars (J. Gtr.), Electric Guitar (E. Gtr.), Kora, and Electric Bass (E. Bass). The second system (measures 34-36) adds Synthesizer Strings (Syn. Str.) and a Soloist (Solo). The third system (measures 37-40) continues with the same instruments. The Soloist part is particularly active, featuring complex rhythmic patterns and triplets. The percussion part consists of a steady, syncopated rhythm. The guitar parts provide harmonic support and rhythmic drive. The Kora part is mostly sustained notes. The electric bass provides a solid low-end foundation. The oboe part has melodic lines with some grace notes. The synthesizer strings provide atmospheric texture. The score uses various musical notations including treble and bass clefs, time signatures, and dynamic markings like 'z' for accents.

40

Perc.

J. Gtr.

J. Gtr.

J. Gtr.

E. Gtr.

E. Bass

Syn. Str.

Syn. Str.

Solo

43

Perc.

J. Gtr.

J. Gtr.

J. Gtr.

E. Gtr.

E. Bass

Syn. Str.

Syn. Str.

Solo

46 7

Perc.

J. Gtr.

J. Gtr.

J. Gtr.

E. Gtr.

E. Bass

Syn. Str.

Syn. Str.

Solo

50

Perc.

J. Gtr.

J. Gtr.

E. Gtr.

E. Bass

Syn. Str.

Syn. Str.

Solo

54

Perc.

J. Gtr.

J. Gtr.

E. Gtr.

E. Bass

Syn. Str.

Syn. Str.

Solo

58

Perc.

J. Gtr.

J. Gtr.

E. Gtr.

E. Bass

Syn. Str.

Syn. Str.

Solo

61 ♩ = 32,000000 9

Perc.

J. Gtr.

J. Gtr.

E. Gtr.

E. Bass

Syn. Str. ♩ = 32,000000

Syn. Str.

Solo

Oboe

♩ = 72,999985

31

34

38

23

♩ = 32,000000

2

Percussion

♩ = 72,999985

4

15

19

23

27

31

35

39

43

8

V.S.

2

Percussion

47

51

55

59

62

Jazz Guitar

♩ = 72,999985

4

7

8

18

20

23

26

29

33

35

3

3

3

V.S.

38

41

43

46

49

52

55

58

61

♩ = 32,000000

Jazz Guitar

♩ = 72,999985

4

8

18

22

25

28

31

35

39

V.S.

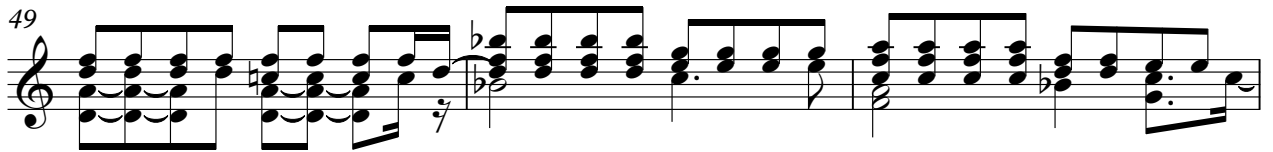

Jazz Guitar

♩ = 72,999985

15

18

21

17

40

43

46

16

♩ = 32,000000

2

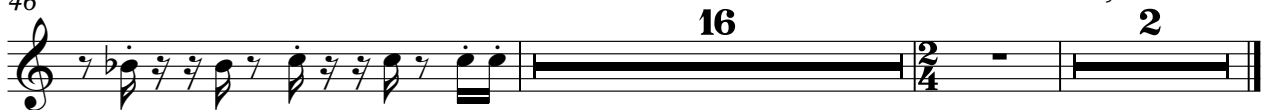

Electric Guitar

♩ = 72,999985

7 **9**

22

28 **8**

41

48

54

59 ♩ = 32,000000

Kora

♩ = 72,999985

6 23

32

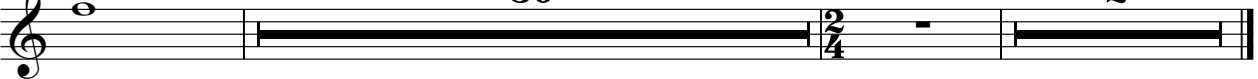

30 2

♩ = 32,000000

5-string Electric Bass

♩ = 72,999985

6

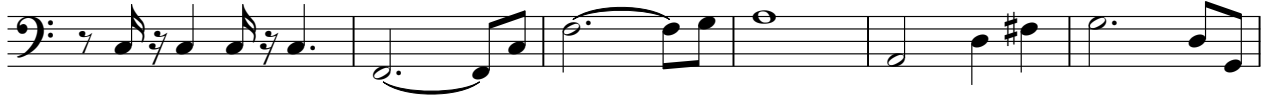

12

18

23

29

34

40

45

51

V.S.

Synth Strings

♩ = 72,999985

7 **9**

21 **3**

26

31 **8**

44 **3**

49

55

60 **32,000000**

Synth Strings

♩ = 72,999985

7

9

21

26

31

3

8

44

3

50

55

60

♩ = 32,000000

3

Viola

♩ = 72,999985

4

6

56

2

Solo

♩ = 72,999985

6

9

11

13

16

23

28

32

34

V.S.

36

38

44

50

55

60

♩ = 32,000000
