

♩ = 115,000031

Percussion

Jazz Guitar

Jazz Guitar

Jazz Guitar

Jazz Guitar

Electric Bass

Tape Sampler Keyboard [Strings]

♩ = 115,000031

Synth Strings

6

Perc.

J. Gtr.

J. Gtr.

J. Gtr.

J. Gtr.

E. Bass

Tape Smp. Str

Syn. Str.

11

Perc.

J. Gtr.

J. Gtr.

J. Gtr.

J. Gtr.

E. Bass

Tape Smp. Str.

Syn. Str.

16

Perc.

J. Gtr.

J. Gtr.

J. Gtr.

J. Gtr.

E. Bass

Tape Smp. Str.

Syn. Str.

22

Perc.

J. Gtr.

J. Gtr.

J. Gtr.

J. Gtr.

E. Bass

Tape Smp. Str

Syn. Str.

28

Perc.

J. Gtr.

J. Gtr.

J. Gtr.

J. Gtr.

E. Bass

Tape Smp. Str

Syn. Str.

34

Perc.

J. Gtr.

J. Gtr.

J. Gtr.

J. Gtr.

E. Bass

Tape Smp. Str

Syn. Str.

40

Perc.

J. Gtr.

J. Gtr.

J. Gtr.

J. Gtr.

E. Bass

Tape Smp. Str

Syn. Str.

45

Perc.

J. Gtr.

J. Gtr.

J. Gtr.

J. Gtr.

E. Bass

Tape Smp. Str

Syn. Str.

51

Perc.

J. Gtr.

J. Gtr.

J. Gtr.

J. Gtr.

E. Bass

Tape Smp. Str

Syn. Str.

56

Perc.

J. Gtr.

J. Gtr.

J. Gtr.

J. Gtr.

E. Bass

Tape Smp. Str.

Syn. Str.

3

61

Perc.

J. Gtr.

J. Gtr.

J. Gtr.

J. Gtr.

E. Bass

Tape Smp. Str.

Syn. Str.

3

66 7

Perc.

J. Gtr.

J. Gtr.

J. Gtr.

J. Gtr.

E. Bass

Tape Smp. Str.

Syn. Str.

71

Perc.

J. Gtr.

J. Gtr.

J. Gtr.

J. Gtr.

E. Bass

Tape Smp. Str.

Syn. Str.

77

Perc.

J. Gtr.

J. Gtr.

J. Gtr.

J. Gtr.

E. Bass

Tape Smp. Str

Syn. Str.

83

Perc.

J. Gtr.

J. Gtr.

J. Gtr.

J. Gtr.

E. Bass

Tape Smp. Str

Syn. Str.

89

Perc.

J. Gtr.

J. Gtr.

J. Gtr.

J. Gtr.

E. Bass

Tape Smp. Str

Syn. Str.

94

Perc.

J. Gtr.

J. Gtr.

J. Gtr.

J. Gtr.

E. Bass

Tape Smp. Str

Syn. Str.

99

Perc.

J. Gtr.

J. Gtr.

J. Gtr.

J. Gtr.

E. Bass

Tape Smp. Str

Syn. Str.

104

Perc.

J. Gtr.

J. Gtr.

J. Gtr.

J. Gtr.

E. Bass

Tape Smp. Str

Syn. Str.

# Percussion

♩ = 115,000031

6/4

6

11

16

21

26

31

36

41

46

V.S.

51

56

61

66

71

76

81

86

91

96

Percussion

101

104

# Jazz Guitar

♩ = 115,000031

8

14

20

26

33

40

46

52

58

V.S.

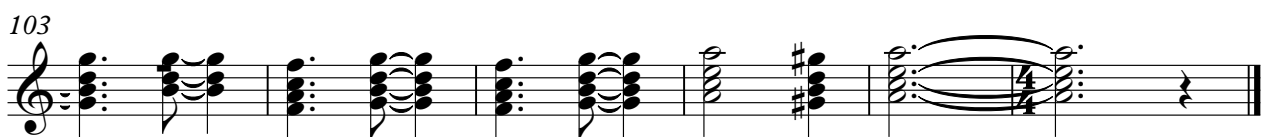

# Jazz Guitar

♩ = 115,000031

6

10

15

20

26

32

38

44

50

V.S.

56

61

66

71

77

83

89

95

101

105

# Jazz Guitar

♩ = 115,000031

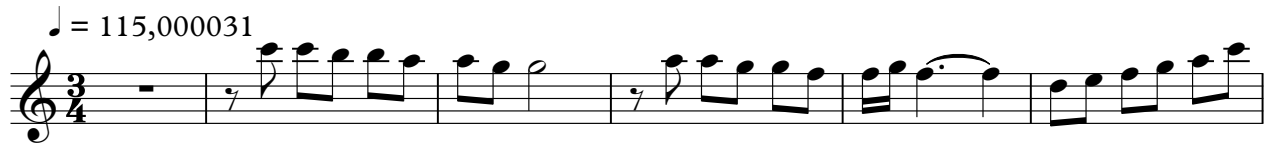

7

13

24

30

38

46

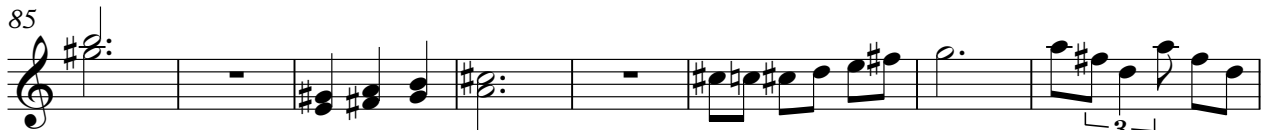
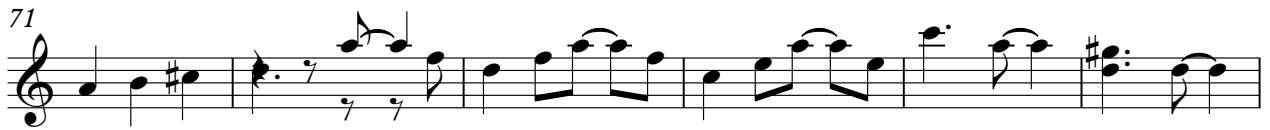
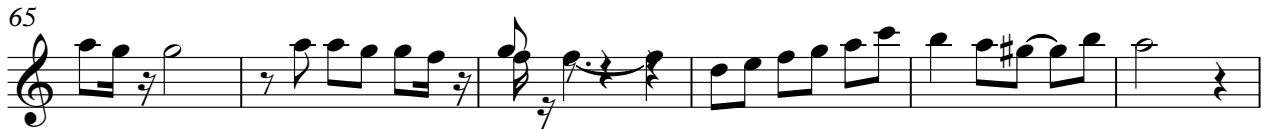

# Jazz Guitar

♩ = 115,000031

3

6

12

17

7

28

33

41

48

2

56

59

3

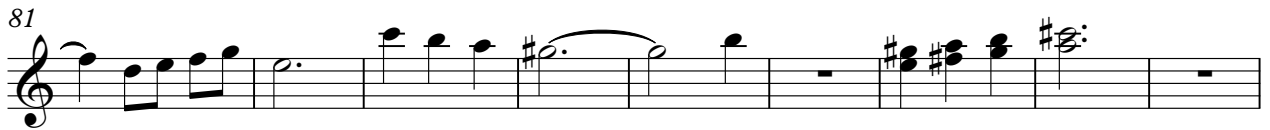

# Electric Bass

♩ = 115,000031

9

17

25

33

41

49

57

65

73

V.S.

81

89

97

103

# Tape Sampler Keyboard [Strings]

♩ = 115,000031

9

16

25

34

41

49

58

66

74

83

91

100

105

# Synth Strings

♩ = 115,000031

9

15

23

32

41

49

56

64

71

V.S.

81

89

97

104
