

Nuovi Angeli - Donna Felicita`

♩ = 147,001175
DRUMS

The musical score is arranged in a system with the following parts from top to bottom:

- DRUMS**: A drum set part in 4/4 time, showing a simple pattern of snare and bass drum hits.
- MELODY**: A vocal melody line in 4/4 time, starting with a whole rest.
- DISTGUIT**: A distorted guitar part in 4/4 time, also starting with a whole rest.
- BASS**: A bass line in 4/4 time, starting with a whole rest.
- CHOIR**: A choir part in 4/4 time, starting with a whole rest.
- AC PIANO**: An acoustic piano accompaniment in 4/4 time, featuring a complex rhythmic pattern with eighth and sixteenth notes.

8

DRUMS

MELODY

DONNAFELIC

AC PIANO

10

DRUMS

MELODY

DONNAFELIC

AC PIANO

12

DRUMS

MELODY

DONNAFELIC

AC PIANO

14

DRUMS

MELODY

DONNAFELIC

AC PIANO

16

DRUMS

MELODY

DONNAFELIC

AC PIANO

18

DRUMS

MELODY

DONNAFELIC

AC PIANO

20

DRUMS

MELODY

DONNAFELIC

AC PIANO

22

DRUMS

MELODY

DISTGUIT

DONNAFELIC

CHOIR

AC PIANO

24

DRUMS

MELODY

DISTGUIT

DONNAFELIC

CHOIR

AC PIANO

26

DRUMS

MELODY

DISTGUIT

DONNAFELIC

CHOIR

AC PIANO

28

DRUMS

MELODY

DISTGUIT

DONNAFELIC

CHOIR

AC PIANO

30

DRUMS

MELODY

DISTGUIT

DONNAFELIC

CHOIR

AC PIANO

32

DRUMS

MELODY

DONNAFELIC

AC PIANO

34

DRUMS

MELODY

DONNAFELIC

AC PIANO

36

DRUMS

MELODY

DONNAFELIC

AC PIANO

38

DRUMS

MELODY

DONNAFELIC

AC PIANO

40

DRUMS

MELODY

DONNAFELIC

AC PIANO

42

DRUMS

MELODY

DONNAFELIC

AC PIANO

44

DRUMS

MELODY

DONNAFELIC

AC PIANO

46

DRUMS

MELODY

DISTGUIT

DONNAFELIC

CHOIR

AC PIANO

48

DRUMS

MELODY

DISTGUIT

DONNAFELIC

CHOIR

AC PIANO

50

DRUMS

MELODY

DISTGUIT

DONNAFELIC

CHOIR

AC PIANO

52

DRUMS

MELODY

DISTGUIT

DONNAFELIC

CHOIR

AC PIANO

54

DRUMS

MELODY

DISTGUIT

DONNAFELIC

CHOIR

AC PIANO

56

DRUMS

MELODY

DISTGUIT

DONNAFELIC

AC PIANO

58

DRUMS

MELODY

DISTGUIT

DONNAFELIC

AC PIANO

60

DRUMS

MELODY

DISTGUIT

DONNAFELIC

AC PIANO

62

DRUMS

MELODY

DISTGUIT

DONNAFELIC

AC PIANO

64

DRUMS

MELODY

DISTGUIT

DONNAFELIC

AC PIANO

66

DRUMS

MELODY

DISTGUIT

DONNAFELIC

AC PIANO

68

DRUMS

MELODY

DISTGUIT

DONNAFELIC

AC PIANO

70

DRUMS

MELODY

DISTGUIT

DONNAFELIC

AC PIANO

72

DRUMS

MELODY

DISTGUIT

DONNAFELIC

AC PIANO

74

DRUMS

MELODY

DISTGUIT

DONNAFELIC

AC PIANO

76

DRUMS

MELODY

DISTGUIT

DONNAFELIC

AC PIANO

78

DRUMS

MELODY

DISTGUIT

DONNAFELIC

AC PIANO

80

DRUMS

DISTGUIT

DONNAFELIC

AC PIANO

83

DRUMS

MELODY

DISTGUIT

DONNAFELIC

CHOIR

AC PIANO

Nuovi Angeli - Donna Felicita`

DRUMS

♩ = 147,001175

DRUMS
6

V.S.

2

DRUMS

46

50

54

58

62

66

70

74

78

81

Nuovi Angeli - Donna Felicita`

MELODY

$\text{♩} = 147,001175$
6 MELODY

10

15

19

24

28

33

38

43

47

51

55

59

64

69

74

77

DONNAFELIC

Nuovi Angeli - Donna Felicita`

♩ = 147,001175

5 BASS

10

15

21

24

26

28

31

37

42

V.S.

47

49

51

53

57

62

67

72

78

81

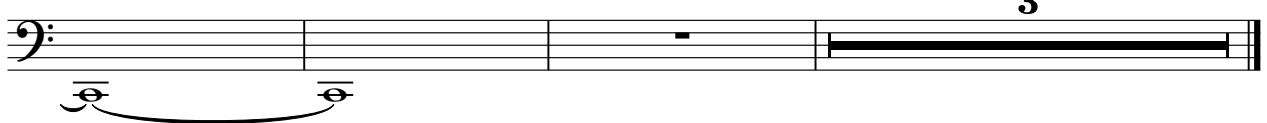

CHOIR

Nuovi Angeli - Donna Felicita`

♩ = 147,001175

CHOIR
22

29

16

51

29

3

♩ = 147,001175

PIANO

2

V.S.

71

74

77

80

