

# Odyssey - Going Back To My Roots

♩ = 200,000000 ♩ = 108,002052

Alto Saxophone

Alto Saxophone

7616ROOT

Baroque Trumpet

Percussion

Jazz Guitar

Electric Guitar

Kora

Electric Bass

Alto

Tape Sampler Keyboard [Brass]

Lead 3 (Calliope)

Pad 3 (Polysynth)

FX 5 (Brightness)

Solo

♩ = 200,000000 ♩ = 108,002052

6

Alto Sax.

Perc.

J. Gtr.

E. Bass

FX 5

10

Alto Sax.

Bar. Tpt.

Perc.

J. Gtr.

E. Bass

Tape Smp. Brs

Solo

13

Alto Sax.

Alto Sax.

Bar. Tpt.

Perc.

J. Gtr.

E. Bass

Tape Smp. Brs

Lead 3

FX 5

Solo

16

Alto Sax.

Perc.

J. Gtr.

E. Bass

FX 5

Solo

19

Alto Sax.

Perc.

J. Gtr.

E. Bass

Lead 3

FX 5

Solo

22

Alto Sax.

Perc.

J. Gtr.

E. Bass

Solo

25

Alto Sax.

Perc.

J. Gtr.

E. Bass

Solo

28

Alto Sax.

Perc.

J. Gtr.

Kora

E. Bass

FX 5

Solo

31

Alto Sax.

Alto Sax.

Bar. Tpt.

Perc.

Kora

E. Bass

Tape Smp. Brs

Pad 3

FX 5

Solo

35

Alto Sax.

Bar. Tpt.

Perc.

Kora

E. Bass

Tape Smp. Brs

Pad 3

Solo

38

Alto Sax.

Bar. Tpt.

Perc.

Kora

E. Bass

Tape Smp. Brs

Pad 3

Solo

41

Alto Sax.

Bar. Tpt.

Perc.

J. Gtr.

Kora

E. Bass

A.

Tape Smp. Brs

FX 5

Solo

44

Perc.

J. Gtr.

E. Bass

Lead 3

FX 5

Solo

47

Perc.

J. Gtr.

E. Bass

FX 5

Solo

50

Alto Sax.

Alto Sax.

Bar. Tpt.

Perc.

J. Gtr.

E. Bass

Tape Smp. Brs

Lead 3

Solo

53

Alto Sax.

Perc.

J. Gtr.

E. Bass

Lead 3

Solo

56

Alto Sax.

Alto Sax.

Bar. Tpt.

Perc.

J. Gtr.

E. Bass

Tape Smp. Brs

Lead 3

Solo

59

Perc.

J. Gtr.

E. Bass

FX 5

Solo

62

Perc.

J. Gtr.

E. Bass

Lead 3

FX 5

Solo

65

Alto Sax.

Bar. Tpt.

Perc.

J. Gtr.

E. Gtr.

E. Bass

Tape Smp. Brs

Lead 3

FX 5

Solo

68

Perc.

E. Gtr.

E. Bass

Lead 3

Solo

71

Perc.

E. Gtr.

E. Bass

Solo

74

- Perc.:** Shows a complex rhythmic pattern with various note values and rests.

77

Alto Sax.

Alto Sax.

Bar. Tpt.

Perc.

J. Gtr.

E. Bass

Tape Smp. Brs

Lead 3

FX 5

Solo

80

Alto Sax.

Alto Sax.

Bar. Tpt.

Perc.

J. Gtr.

E. Bass

Tape Smp. Brs

Lead 3

FX 5

Solo

83

Alto Sax.  
Alto Sax.  
Bar. Tpt.  
Perc.  
J. Gtr.  
E. Bass  
Tape Smp. Brs  
FX 5  
Solo

86

Alto Sax.  
Alto Sax.  
Bar. Tpt.  
Perc.  
J. Gtr.  
E. Bass  
Tape Smp. Brs  
Lead 3  
FX 5  
Solo

89

Alto Sax.

Alto Sax.

Bar. Tpt.

Perc.

J. Gtr.

E. Bass

Tape Smp. Brs

Lead 3

FX 5

Solo

92

Alto Sax.

Alto Sax.

Bar. Tpt.

Perc.

J. Gtr.

E. Bass

Tape Smp. Brs

Lead 3

FX 5

Solo

95

Alto Sax.  
Alto Sax.  
Bar. Tpt.  
Perc.  
J. Gtr.  
E. Bass  
Tape Smp. Brs  
FX 5  
Solo

98

Alto Sax.  
Bar. Tpt.  
Perc.  
J. Gtr.  
E. Bass  
Tape Smp. Brs  
Lead 3  
Solo

100

Alto Sax.

Bar. Tpt.

Perc.

J. Gtr.

E. Bass

Tape Smp. Brs

Lead 3

Solo

- Alto Sax.**: Treble clef, starting with a whole note G4, followed by eighth notes A4, B4, C5, B4, A4, G4, and a quarter rest.
- Bar. Tpt.**: Treble clef, starting with a whole note chord (G4, B4, D5), followed by eighth notes A4, B4, C5, B4, A4, G4, and a quarter rest.
- Perc.**: Snare drum part with eighth notes and rests.
- J. Gtr.**: Treble clef, starting with a whole note G4, followed by eighth notes A4, B4, C5, B4, A4, G4, and a quarter rest.
- E. Bass**: Bass clef, starting with a whole note G2, followed by eighth notes A2, B2, C3, B2, A2, G2, and a quarter rest.
- Tape Smp. Brs**: Treble clef, starting with a whole note chord (G4, B4, D5), followed by eighth notes A4, B4, C5, B4, A4, G4, and a quarter rest.
- Lead 3**: Treble clef, starting with a whole note chord (G4, B4, D5), followed by eighth notes A4, B4, C5, B4, A4, G4, and a quarter rest.
- Solo**: Treble clef, featuring a complex rhythmic pattern with triplets and sixteenth notes.

# Odyssey - Going Back To My Roots

Alto Saxophone

♩ = 200,000000 ♩ = 108,002052

2 6 20 2 7 7 8 8 8 4 4

2

# Alto Saxophone

97

101

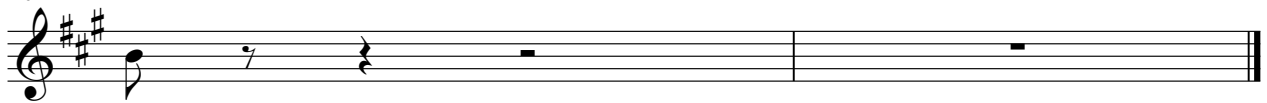

# Odyssey - Going Back To My Roots

Alto Saxophone

♩ = 200,000000 ♩ = 108,002052  
7616ROOT

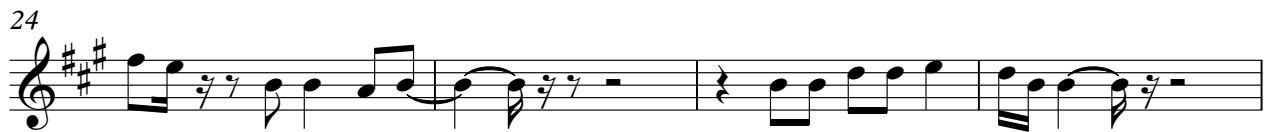
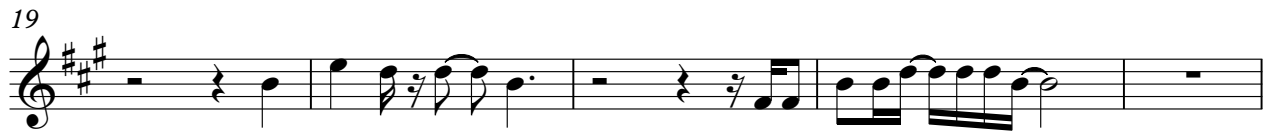
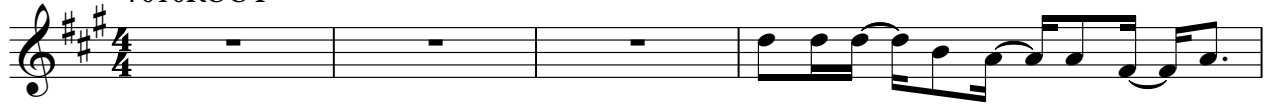

Alto Saxophone

75

79

83

87

91

95

101

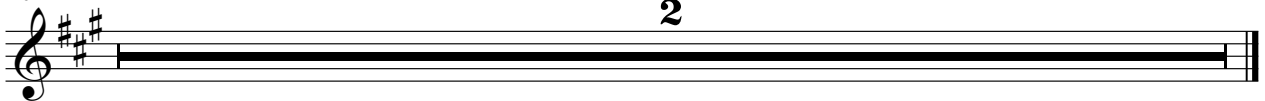

# Odyssey - Going Back To My Roots

## Baroque Trumpet

♩ = 200,000000 ♩ = 108,002052

13

38

50

59

76

80

85

89

94

2

# Baroque Trumpet

97

100

# Odyssey - Going Back To My Roots

## Percussion

♩ = 200,000000 ♩ = 108,002052

2

8

11

14

17

20

23

26

29

33

V.S.

66

69

72

75

78

81

84

87

90

93

V.S.

4

Percussion

96

99

101

♩ = 200,000000 ♩ = 108,002052

2

6

9

11

13

15

17

19

21

23

V.S.

25

27

29

44

46

48

50

52

54

56

58

60

62

64

66

75

77

79

81

83

V.S.

85

87

89

91

93

95

97

99

101

♩ = 200,000000 ♩ = 108,002052

67

70

73

101

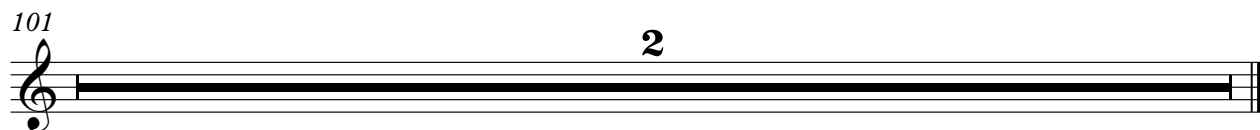

♩ = 200,000000 ♩ = 108,002052

2 24

31

37

42

58

101

2

# Odyssey - Going Back To My Roots

Electric Bass

♩ = 200,000000 ♩ = 108,002052  
2

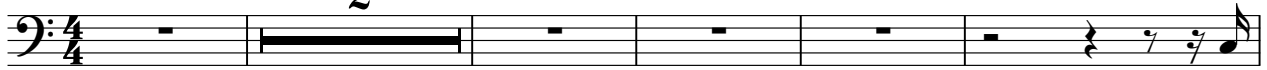

V.S.

42

46

50

54

58

62

66

70

74

77

80

83

86

89

92

95

98

101

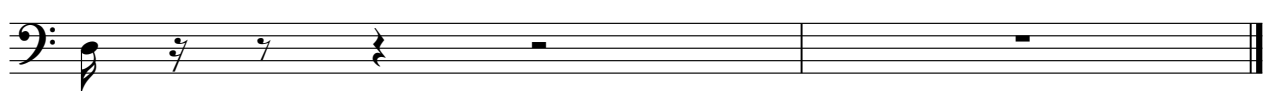

# Odyssey - Going Back To My Roots

Alto

♩ = 200,000000 ♩ = 108,002052

2 35

41

58

101

2

Tape Sampler Keyboard [Brass] Odyssey - Going Back To My Roots

♩ = 200,000000 ♩ = 108,002052

2 6

13 20 2

38 7

50 7 7

66 8

78

82

87

92

2

Tape Sampler Keyboard [Brass]

97

100

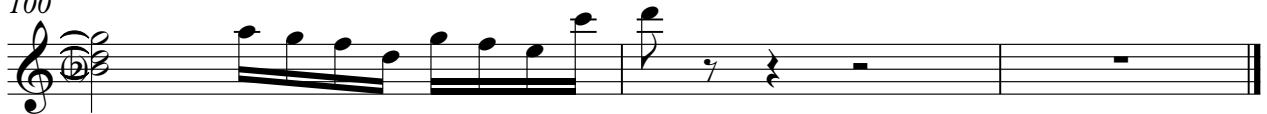

# Odyssey - Going Back To My Roots

## Lead 3 (Calliope)

♩ = 200,000000 ♩ = 108,002052

2 7

14 7 24

46 3 3

54 3 3

62 3 3

70 3 3

78 3 3

86 3 3

94 3

99

Pad 3 (Polysynth)

Odyssey - Going Back To My Roots

♩ = 200,000000 ♩ = 108,002052

2 27

33

37

40

60 2

♩ = 200,000000    ♩ = 108,002052

2

5

3

6

14

18

9

30

3

8

10

43

47

9

59

63

9

75

79

83

87

91

95

3

101

2

# Odyssey - Going Back To My Roots

Solo

♩ = 200,000000 ♩ = 108,002052

2 4

11

13

15

17

19

21

23

25

27

V.S.

V.S.

95

97

99

101
