

Odyssey - Move Your Body

♩ = 137,001938

At the bottom of the score, the tempo marking is repeated: ♩ = 137,001938.

4

DRUMS

SYNBRASS 1

SYNBRASS 1

SYNBRASS 1

6

DRUMS

MELODY

SYN BASS 2

SYNBRASS 1

SYNBRASS 1

8

DRUMS

MELODY

SYN BASS 2

SYNBRASS 1

SYNBRASS 1

SYNBRASS 1

10

DRUMS

MELODY

CHOIR AAHS

SYN BASS 2

SYNBRASS 1

SYNBRASS 1

VOICE OOHS

12

DRUMS

CHOIR AAHS

SYN BASS 2

SYNBRASS 1

SYNBRASS 1

SYNBRASS 1

VOICE OOHS

14

DRUMS

CHOIR AAHS

SYN BASS 2

SYNBRASS 1

SYNBRASS 1

VOICE OOHS

16

DRUMS

CHOIR AAHS

SYN BASS 2

SYNBRASS 1

SYNBRASS 1

SYNBRASS 1

VOICE OOHS

18

DRUMS

MELODY

CHOIR AAHS

SYN BASS 2

SYNVOX

SYNBRASS 1

SYNBRASS 1

20

DRUMS

MELODY

SYN BASS 2

SYNVOX

SYNBRASS 1

SYNBRASS 1

22

DRUMS

MELODY

SYN BASS 2

SYNVOX

SYNBASS 1

24

DRUMS

MELODY

SYN BASS 2

SYNVOX

SYNBASS 1

SYNBASS 1

26 7

DRUMS

MELODY

CLAVINET

SYN BASS 2

SYNVOX

SYNBASS 1

28

DRUMS

MELODY

CLAVINET

SYN BASS 2

SYNVOX

SYNBASS 1

SYNBASS 1

30

DRUMS

MELODY

CLAVINET

SYN BASS 2

SYNVOX

SYNBASS 1

32

DRUMS

MELODY

CLAVINET

SYN BASS 2

SYNVOX

SYNBASS 1

SYNBASS 1

34

DRUMS

MELODY

CLAVINET

SYN BASS 2

SYNVOX

SYNBRASS 1

36

DRUMS

MELODY

CLAVINET

SYNVOX

39

DRUMS

MELODY

CLAVINET

SYNVOX

SYNBRASS 1

SYNBRASS 1

41

DRUMS

MELODY

CLAVINET

SYNVOX

SYNBRASS 1

SYNBRASS 1

43

DRUMS

MELODY

CHOIR AAHS

SYN BASS 2

SYNVOX

SYNBASS 1

SYNBASS 1

45

DRUMS

CHOIR AAHS

SYN BASS 2

SYNVOX

SYNBASS 1

SYNBASS 1

47

DRUMS

CHOIR AAHS

SYN BASS 2

SYNVOX

SYNBASS 1

SYNBASS 1

VOICE OOHS

49

DRUMS

CHOIR AAHS

SYN BASS 2

SYNVOX

SYNBASS 1

SYNBASS 1

VOICE OOHS

51

DRUMS

CHOIR AAHS

SYN BASS 2

SYNVOX

SYNBASS 1

SYNBASS 1

VOICE OOHS

53

DRUMS

MELODY

CHOIR AAHS

SYN BASS 2

SYNVOX

SYNBASS 1

SYNBASS 1

VOICE OOHS

55

DRUMS

MELODY

SYN BASS 2

SYNBRASS 1

SYNBRASS 1

VOICE OOHS

57

DRUMS

MELODY

SYN BASS 2

SYNBRASS 1

SYNBRASS 1

VOICE OOHS

59

DRUMS

MELODY

SYN BASS 2

SYNBRASS 1

SYNBRASS 1

VOICE OOHs

61

DRUMS

MELODY

SYN BASS 2

SYNBRASS 1

SYNBRASS 1

63

DRUMS

MELODY

CLAVINET

SYN BASS 2

SYNVOX

SYNBASS 1

SYNBASS 1

65

DRUMS

MELODY

CLAVINET

SYN BASS 2

SYNVOX

SYNBASS 1

SYNBASS 1

67

DRUMS

MELODY

CLAVINET

SYN BASS 2

SYNVOX

SYNBASS 1

SYNBASS 1

69

DRUMS

MELODY

CLAVINET

SYN BASS 2

SYNVOX

SYNBASS 1

SYNBASS 1

VOICE OOHs

71 

DRUMS

MELODY

SYNBASS 1

SYN STR 2

SYNBASS 1

VOICE OOHS

73

DRUMS

MELODY

SYNBASS 1

SYN STR 2

SYNBASS 1

VOICE OOHS

75

DRUMS

MELODY

SYN BASS 2

SYNVOX

SYNBRASS 1

SYN STR 2

SYNBRASS 1

VOICE OOHS

77

DRUMS

MELODY

SYN BASS 2

SYNVOX

SYNBRASS 1

SYN STR 2

SYNBRASS 1

79

DRUMS

SYN BASS 2

SYNBRASS 1

SYNBRASS 1

81

DRUMS

SYN BASS 2

SYNBRASS 1

SYNBRASS 1

83

DRUMS

MELODY

SYN BASS 2

SYNBRASS 1

SYNBRASS 1

85

DRUMS

MELODY

SYN BASS 2

SYNBRASS 1

SYNBRASS 1

VOICE OOHS

87

DRUMS

MELODY

CHOIR AAHS

SYN BASS 2

SYNVOX

SYNBRASS 1

SYNBRASS 1

VOICE OOHS

89

DRUMS

CHOIR AAHS

SYN BASS 2

SYNVOX

SYNBASS 1

SYNBASS 1

VOICE OOHS

91

DRUMS

CHOIR AAHS

SYN BASS 2

SYNVOX

SYNBASS 1

SYNBASS 1

VOICE OOHS

93

DRUMS MELODY CHOIR AAHS SYN BASS 2 SYNVOX SYNBRASS 1 SYNBRASS 1 VOICE OOHS

95

DRUMS MELODY SYN BASS 2 SYNVOX SYNBRASS 1 SYNBRASS 1 VOICE OOHS

97

DRUMS

MELODY

SYN BASS 2

SYNVOX

SYNBASS 1

VOICE OOHS

99

DRUMS

MELODY

SYN BASS 2

SYNVOX

SYNBASS 1

SYNBASS 1

VOICE OOHS

101

DRUMS

MELODY

SYN BASS 2

SYNVOX

SYNBASS 1

103

DRUMS

MELODY

CLAVINET

SYN BASS 2

SYNVOX

SYNBASS 1

SYNBASS 1

105

DRUMS

MELODY

CLAVINET

SYN BASS 2

SYNVOX

SYNBASS 1

107

DRUMS

MELODY

CLAVINET

SYN BASS 2

SYNVOX

SYNBASS 1

SYNBASS 1

109

DRUMS

MELODY

CLAVINET

SYN BASS 2

SYNVOX

SYNBRASS 1

VOICE OOHS

111

DRUMS

MELODY

SYN BASS 2

SYNVOX

SYNBRASS 1

SYNBRASS 1

VOICE OOHS

113

DRUMS

MELODY

SYN BASS 2

SYNVOX

SYNBASS 1

VOICE OOHS

115

DRUMS

MELODY

SYN BASS 2

SYNVOX

SYNBASS 1

SYNBASS 1

VOICE OOHS

117

DRUMS

MELODY

SYN BASS 2

SYNVOX

SYNBASS 1

119

DRUMS

MELODY

CLAVINET

SYNVOX

122

DRUMS

MELODY

CLAVINET

SYNVOX

MELODY ¹²⁶

CHOIR AAHS

CLAVINET

SYN BASS 2

SYNVOX

SYNBRASS 1

SYN STR 2

SYNBRASS 1

VOICE OOHS

DRUMS

Odyssey - Move Your Body

♩ = 137,001938

9

15

18

21

23

25

27

29

31

V.S.

DRUMS

33

35

38

41

44

47

49

51

53

55

DRUMS

57

59

61

63

65

67

69

72

77

81

V.S.

DRUMS

84

86

88

90

92

95

97

99

101

103

DRUMS

105

107

109

111

113

115

117

119

130

MELODY

Odyssey - Move Your Body

♩ = 137,001938

5

11 7

22

26

31

36 3

40

43 10

54

59

63

68

72

76

84

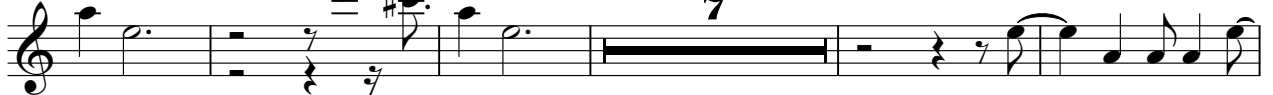

96

100

104

109

114

118

122

125

130

2

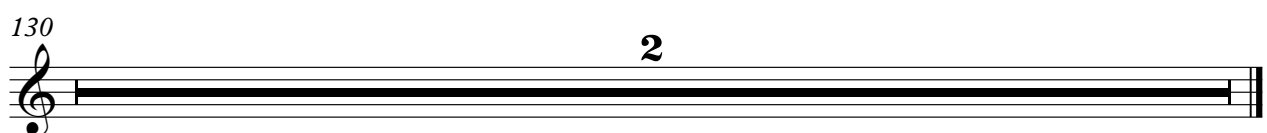

♩ = 137,001938

9

14

18

24

45

49

53

32

88

92

95

34

2

CLAVINET

Odyssey - Move Your Body

♩ = 137,001938

25

29

33

37

41

20

64

68

32

103

107

109

8

2

CLAVINET

119

123

126

SYN BASS 2

Odyssey - Move Your Body

♩ = 137,001938

5

8

10

12

14

16

19

21

23

25

V.S.

27

29

31

33

35

44

46

48

50

52

55

57

59

61

63

65

67

69

4

75

77

79

81

83

85

87

89

91

93

96

98

100

102

104

106

108

110

112

114

V.S.

116

118

130

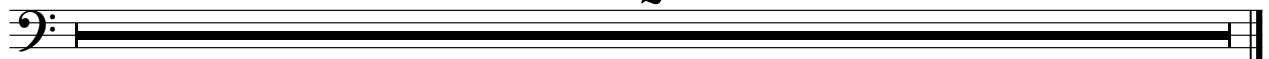

♩ = 137,001938

17

25

34

43

52

8

67

4

75

8

87

96

105

114

122

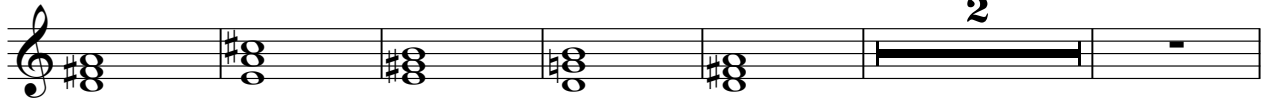

130

SYNBRASS 1

Odyssey - Move Your Body

♩ = 137,001938

1 2 2

9 2 2

17 2 2

25 2 2

33 6 2

44 2 2

52 2 2

60 2 2

68 2 2

76 2 2

2

SYNBASS 1

84

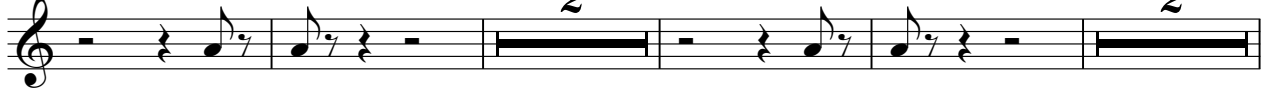

92

99

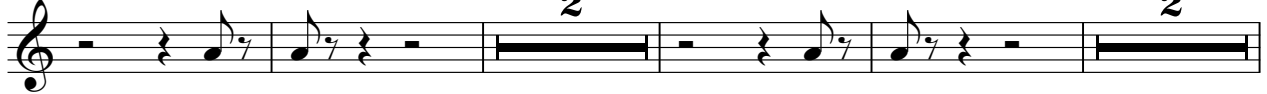

107

113

130

♩ = 137,001938

69

75

50

130

2

SYNBRASS 1

Odyssey - Move Your Body

♩ = 137,001938

5

7

9

11

13

15

17

19

21

23

25

27

29

31

33

39

41

43

45

47

49

51

53

56

58

60

62

V.S.

64

66

68

70

72

74

76

78

80

82

84

86

88

90

92

95

97

99

101

103

V.S.

105

107

109

111

113

115

117

11

130

2

SYNBRASS 1

Odyssey - Move Your Body

$\text{♩} = 137,001938$

5

8

11

14

17

110

130

2

VOICE OOHS

Odyssey - Move Your Body

♩ = 137,001938

9

16

29

50

56

61

9

74

10

88

95

100

9

111

2

VOICE OOHS

114

130

