

Offspring - Self Esteem

♩ = 108,001083

DRUMS 

DISTORTION 

MELODY 

OVERDRIVE 

FINGERDBAS 

MUTED GTR 

GTFRETNIS 

5 

DISTORTION 

OVERDRIVE 

FINGERDBAS 

MUTED GTR

7

DRUMS

DISTORTION

OVERDRIVE

FINGERDBAS

MUTED GTR

9

DRUMS

DISTORTION

OVERDRIVE

FINGERDBAS

MUTED GTR

11

DRUMS

DISTORTION

OVERDRIVE

FINGERDBAS

MUTED GTR

13

DRUMS

DISTORTION

OVERDRIVE

FINGERDBAS

MUTED GTR

15

DRUMS

MELODY

FINGERDBAS

MUTED GTR

17

DRUMS

MELODY

FINGERDBAS

MUTED GTR

19

DRUMS

MELODY

FINGERDBAS

MUTED GTR

21 5

DRUMS

DISTORTION

MELODY

OVERDRIVE

FINGERDBAS

MUTED GTR

23

DRUMS

DISTORTION

MELODY

OVERDRIVE

FINGERDBAS

MUTED GTR

GTFRETNOS

25

DRUMS

DISTORTION

MELODY

OVERDRIVE

FINGERDBAS

MUTED GTR

GTFRETNIS

27

DRUMS

DISTORTION

MELODY

OVERDRIVE

FINGERDBAS

MUTED GTR

GTFRETNIS

29

DRUMS

DISTORTION

MELODY

OVERDRIVE

FINGERDBAS

MUTED GTR

GTFRETNIS

31

DRUMS

DISTORTION

MELODY

OVERDRIVE

FINGERDBAS

MUTED GTR

33

DRUMS

DISTORTION

MELODY

OVERDRIVE

FINGERDBAS

MUTED GTR

35

DRUMS

DISTORTION

MELODY

OVERDRIVE

FINGERDBAS

MUTED GTR

37

DRUMS

DISTORTION

MELODY

OVERDRIVE

FINGERDBAS

MUTED GTR

39

DRUMS

MELODY

FINGERDBAS

MUTED GTR

41

DRUMS

DISTORTION

MELODY

OVERDRIVE

FINGERDBAS

MUTED GTR

43

DRUMS

DISTORTION

MELODY

OVERDRIVE

FINGERDBAS

MUTED GTR

GTFRETNOS

45

DRUMS

DISTORTION

MELODY

OVERDRIVE

FINGERDBAS

MUTED GTR

GTFRENOIS

47

DRUMS

DISTORTION

MELODY

OVERDRIVE

FINGERDBAS

MUTED GTR

49

DRUMS

DISTORTION

MELODY

OVERDRIVE

FINGERDBAS

MUTED GTR

51

DRUMS

DISTORTION

MELODY

OVERDRIVE

FINGERDBAS

MUTED GTR

53

DRUMS

DISTORTION

MELODY

OVERDRIVE

FINGERDBAS

MUTED GTR

55

DRUMS

DISTORTION

MELODY

OVERDRIVE

FINGERDBAS

MUTED GTR

57

DRUMS

DISTORTION

MELODY

OVERDRIVE

FINGERDBAS

MUTED GTR

59

DRUMS

DISTORTION

MELODY

OVERDRIVE

FINGERDBAS

MUTED GTR

61

DRUMS

DISTORTION

MELODY

OVERDRIVE

FINGERDBAS

MUTED GTR

63

DRUMS

DISTORTION

MELODY

OVERDRIVE

FINGERDBAS

MUTED GTR

65

DRUMS

DISTORTION

MELODY

OVERDRIVE

FINGERDBAS

MUTED GTR

67

DRUMS

DISTORTION

MELODY

OVERDRIVE

FINGERDBAS

MUTED GTR

69

DRUMS

DISTORTION

MELODY

OVERDRIVE

FINGERDBAS

MUTED GTR

71

DRUMS

DISTORTION

MELODY

OVERDRIVE

FINGERDBAS

MUTED GTR

73

DRUMS

DISTORTION

OVERDRIVE

FINGERDBAS

MUTED GTR

75

DRUMS

MELODY

FINGERDBAS

MUTED GTR

77

DRUMS

MELODY

FINGERDBAS

MUTED GTR

79

DRUMS

MELODY

FINGERDBAS

MUTED GTR

81

DRUMS

DISTORTION

MELODY

OVERDRIVE

FINGERDBAS

MUTED GTR

83

DRUMS

DISTORTION

MELODY

OVERDRIVE

FINGERDBAS

MUTED GTR

GTFRETNIS

85

DRUMS

DISTORTION

MELODY

OVERDRIVE

FINGERDBAS

MUTED GTR

GTFRETNIS

87

DRUMS

DISTORTION

MELODY

OVERDRIVE

FINGERDBAS

MUTED GTR

GTFRETNOS

89

DRUMS

DISTORTION

MELODY

OVERDRIVE

FINGERDBAS

MUTED GTR

GTFRETNOS

91

DRUMS

DISTORTION

MELODY

OVERDRIVE

FINGERDBAS

MUTED GTR

93

DRUMS

DISTORTION

MELODY

OVERDRIVE

FINGERDBAS

MUTED GTR

95

DRUMS

DISTORTION

MELODY

OVERDRIVE

FINGERDBAS

MUTED GTR

97

DRUMS

DISTORTION

MELODY

OVERDRIVE

FINGERDBAS

MUTED GTR

99

DRUMS

DISTORTION

MELODY

OVERDRIVE

FINGERDBAS

MUTED GTR

101

DRUMS

DISTORTION

MELODY

OVERDRIVE

FINGERDBAS

MUTED GTR

103

DRUMS

DISTORTION

MELODY

OVERDRIVE

FINGERDBAS

MUTED GTR

105

DRUMS

DISTORTION

MELODY

OVERDRIVE

FINGERDBAS

MUTED GTR

107

DRUMS

DISTORTION

MELODY

OVERDRIVE

FINGERDBAS

MUTED GTR

109

DRUMS

DISTORTION

MELODY

OVERDRIVE

FINGERDBAS

MUTED GTR

111

DRUMS

DISTORTION

MELODY

OVERDRIVE

FINGERDBAS

MUTED GTR

113

DRUMS

DISTORTION

MELODY

OVERDRIVE

FINGERDBAS

MUTED GTR

115

DRUMS

Offspring - Self Esteem

♩ = 108,001083

3

7

10

13

16

19

22

25

28

31

V.S.

DRUMS

34

37

40

43

46

49

52

55

58

61

DRUMS

64

67

70

73

76

79

82

85

88

91

V.S.

DRUMS

94

97

100

103

106

109

112

114

DISTORTION

Offspring - Self Esteem

♩ = 108,001083

2

8

12

23

25

27

29

33

36

3

DISTORTION

DISTORTION

86

88

91

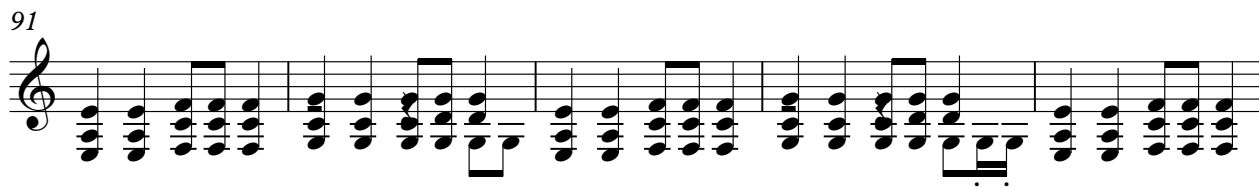

96

101

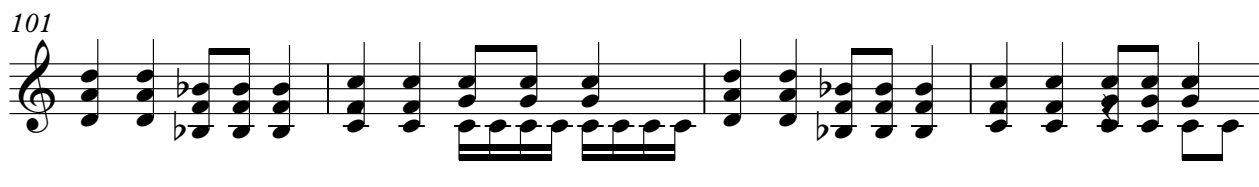

105

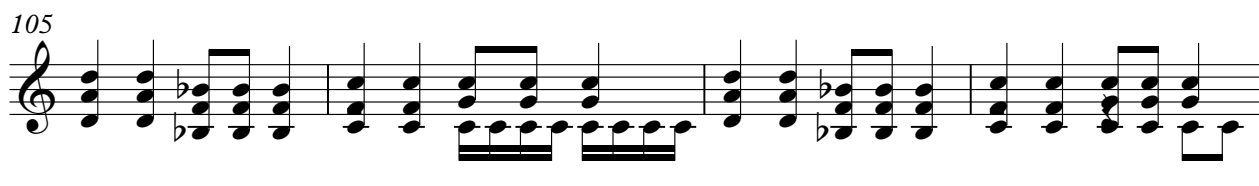

109

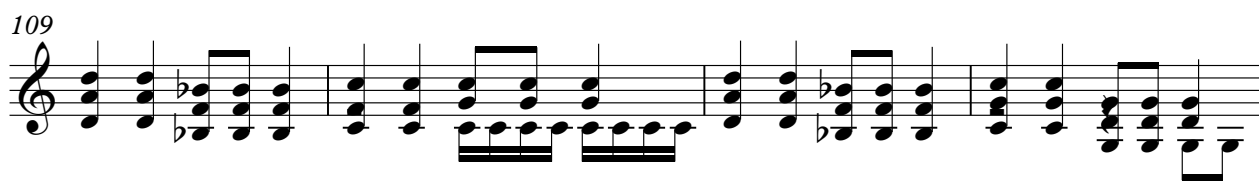

113

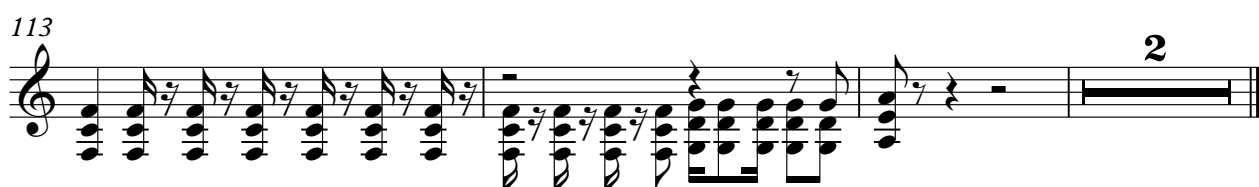

Offspring - Self Esteem

MELODY

♩ = 108,001083

10

15

19

24

29

34

39

44

49

54

V.S.

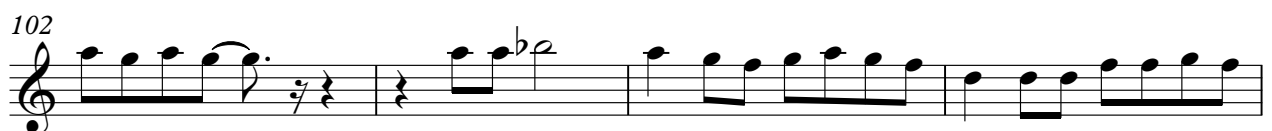
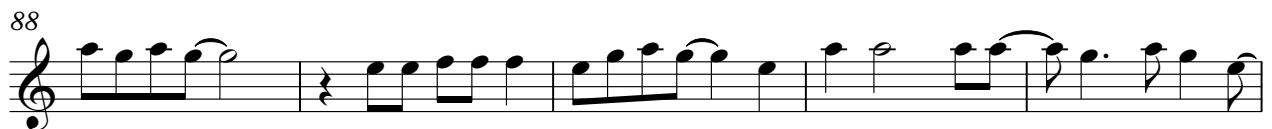
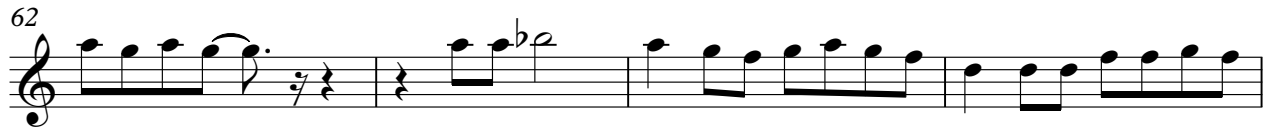
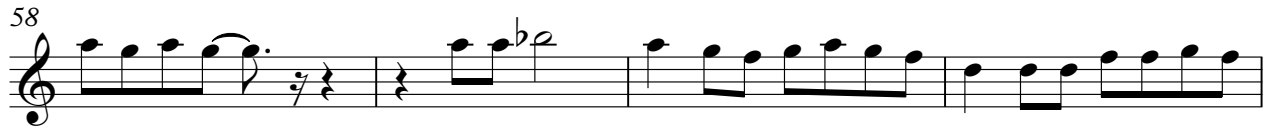

MELODY

106

110

113

OVERDRIVE

Offspring - Self Esteem

♩ = 108,001083

3

10

2

7

22

26

30

37

3

44

49

56

63

V.S.

♩ = 108,001083

3

8

12

15

18

21

24

27

30

34

38

41

44

47

51

55

59

63

67

71

74

77

80

83

86

89

93

97

101

105

V.S.

4

FINGERDBAS

109

113

MUTED GTR

Offspring - Self Esteem

♩ = 108,001083

3

8

12

15

18

21

24

27

30

34

V.S.

38

41

44

47

51

55

59

63

67

71

74

77

80

83

86

89

93

97

101

105

V.S.

4

MUTED GTR

109

113

♩ = 108,001083

