

Mariah Carey - Sent From Up Above

♩ = 103,000046

drums

guitar 2

sitar

bass

keyboard

synth 2

synth

♩ = 103,000046

3

5

7

9

11

drums

guitar 2

bass

keyboard

melody

13

drums

guitar 2

bass

keyboard

melody

15

drums

guitar 2

bass

keyboard

melody

17

drums

guitar 2

bass

keyboard

melody

19

drums

guitar 2

bass

keyboard

melody

21

drums

guitar 2

bass

keyboard

melody

23

drums
guitar 2
bass
keyboard
melody

25

drums
guitar 2
sitar
bass
keyboard
melody
synth 2
synth

27

drums

guitar 2

sitar

bass

melody

synth 2

synth

28

29

drums

guitar 2

sitar

bass

melody

synth 2

synth

30

31

33

drums

guitar 2

bass

keyboard

melody

synth 2

synth

35

drums

guitar 2

bass

keyboard

melody

37

drums

guitar 2

bass

keyboard

melody

39

drums

guitar 2

bass

keyboard

melody

41

drums

guitar 2

bass

keyboard

melody

43

drums

guitar 2

bass

keyboard

melody

45

drums

guitar 2

bass

keyboard

melody

47

drums

guitar 2

bass

keyboard

melody

49

51

drums

guitar 2

sitar

bass

melody

synth 2

synth

53

drums

guitar 2

sitar

bass

melody

synth 2

synth

55

57

59

drums

guitar 2

sitar

bass

melody

synth 2

synth

61

drums

guitar 2

sitar

bass

melody

synth 2

synth

63

65

drums

guitar 2

sitar

bass

melody

synth 2

synth

67

drums

bass

69

drums

keyboard

melody

72

74

76

78

80

82

84

85

drums

guitar 2

sitar

bass

melody

synth 2

synth

87

drums

guitar 2

sitar

bass

melody

synth 2

synth

89

91

92

- guitar 2:** Plays a series of chords and single notes, primarily in the upper register, with some rests.
- keyboard:** Plays a simple chordal accompaniment, mostly consisting of sustained chords and rests.
- synth 2:** Plays a series of chords and single notes, primarily in the lower register, with some rests.
- synth:** Plays a series of chords and single notes, primarily in the lower register, with some rests.

93

95

97

99

drums

guitar 2

sitar

bass

melody

synth 2

synth

100

drums

guitar 2

sitar

bass

melody

synth 2

synth

Mariah Carey - Sent From Up Above

drums

♩ = 103,000046

4/4

4

7

10

13

16

19

22

25

27

V.S.

2

drums

29

31

33

36

39

42

45

48

50

52

54

56

58

60

62

64

66

68

72

75

Mariah Carey - Sent From Up Above

guitar 2

♩ = 103,000046

5

8

11

14

16

18

20

23

25

V.S.

2

guitar 2

28

32

35

38

40

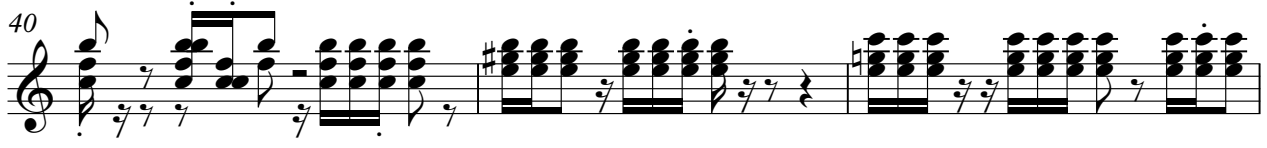

43

46

49

52

55

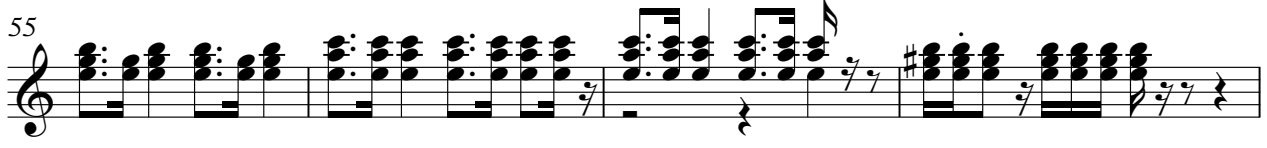

guitar 2

3

59

63

67

9

79

82

85

89

92

95

98

Mariah Carey - Sent From Up Above

sitar

♩ = 103,000046

5

9 **16**

28

32 **16**

51

55

59

63 **10**

Mariah Carey - Sent From Up Above

bass

♩ = 103,000046

V.S.

44

48

52

56

60

64

68

75

79

83

87

91

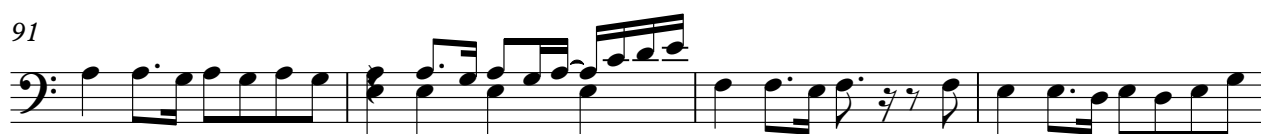

95

98

Mariah Carey - Sent From Up Above

keyboard

♩ = 103,000046

9

15

21

26

8

39

45

49

8

12

71

3

77

7

7

9

Mariah Carey - Sent From Up Above

melody

♩ = 103,000046

8

12

16

20

24

29

33

37

42

V.S.

91

95

98

♩ = 103,000046

8 **16**

29 **16**

51

57

63 **10**

10

77

84

91

97

sinth

Mariah Carey - Sent From Up Above

♩ = 103,000046

9 **16**

30 **16**

52

60

67 **10**

83

89

96