

Mariah Carey - There's Got To Be A Way

♩ = 109,999908

drums

bass

melody

keyboard

synth 1

synth 2

6

drums

guitar

bass

melody

synth 1

11

drums

guitar

guitar 2

bass

melody

strings

synth 1

synth 2

15

drums

guitar 2

bass

melody

strings

synth 1

synth 2

18

drums

guitar 2

bass

melody

strings

synth 1

synth 2

22

drums

guitar

bass

melody

strings

brass

synth 1

synth 2

25

drums
guitar
bass
melody
strings
brass
synth 1
synth 2

29

drums
guitar
bass
melody
strings
brass
synth 1
synth 2

32

drums
guitar
bass
melody
strings
brass
synth 1
synth 2

35

drums
guitar
bass
melody
strings
brass
synth 1
synth 2

39

drums
guitar
bass
melody
synth 1

44

drums
guitar
guitar 2
bass
melody
strings
synth 1
synth 2

48

drums

guitar 2

bass

melody

strings

synth 1

synth 2

51

drums

guitar 2

bass

melody

strings

synth 1

synth 2

54

drums
guitar
bass
melody
strings
brass
synth 1
synth 2

57

drums
guitar
bass
melody
strings
brass
synth 1
synth 2

61

drums

guitar

bass

melody

strings

brass

synth 1

synth 2

64

drums

guitar

bass

melody

strings

brass

synth 1

synth 2

67

drums

guitar

bass

melody

strings

brass

synth 1

synth 2

71

drums

guitar

bass

melody

strings

synth 1

synth 2

75

drums
guitar
bass
melody
keyboard
strings
brass
synth 1
synth 2
strings 1

79

drums
guitar
bass
melody
keyboard
strings
brass
synth 1
synth 2
strings 1

82

drums

guitar

bass

melody

keyboard

strings

brass

synth 1

synth 2

strings 1

86

drums

guitar 2

bass

melody

strings

synth 1

synth 2

89

drums

guitar 2

bass

melody

strings

synth 1

synth 2

92

drums

guitar

guitar 2

bass

melody

strings

brass

synth 1

synth 2

strings 1

96

drums
guitar
bass
melody
strings
brass
synth 1
synth 2
strings 1

99

drums
guitar
bass
melody
strings
brass
synth 1
synth 2
strings 1

102

drums

guitar

bass

melody

strings

brass

synth 1

synth 2

strings 1

105

drums

guitar

bass

melody

strings

brass

synth 1

synth 2

strings 1

108

drums

guitar

bass

melody

strings

brass

synth 1

synth 2

strings 1

112

drums

guitar

bass

melody

strings

brass

synth 1

synth 2

strings 1

115

drums
guitar
bass
melody
strings
brass
synth 1
synth 2
strings 1

118

drums
guitar
bass
melody
strings
brass
synth 1
synth 2
strings 1

121

drums

guitar

bass

melody

strings

brass

synth 1

synth 2

strings 1

124

drums

guitar

bass

melody

strings

brass

synth 1

synth 2

strings 1

128

131

134

drums
guitar
bass
melody
strings
brass
synth 1
synth 2
strings 1

137

drums
guitar
bass
melody
strings
brass
synth 1
synth 2
strings 1

140

Mariah Carey - There's Got To Be A Way

drums

♩ = 109,999908

7

11

15

19

23

27

31

35

39

V.S.

43

47

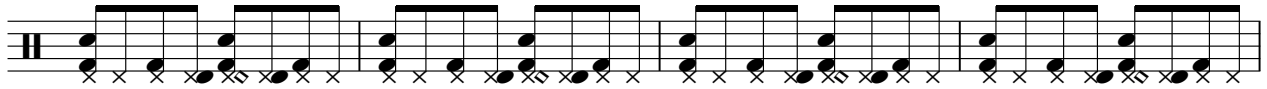

51

55

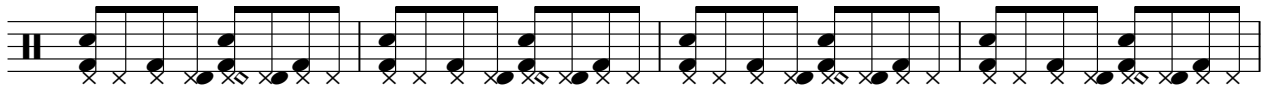

59

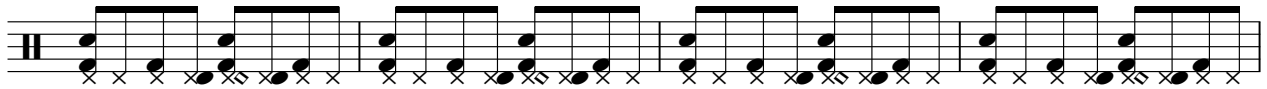

63

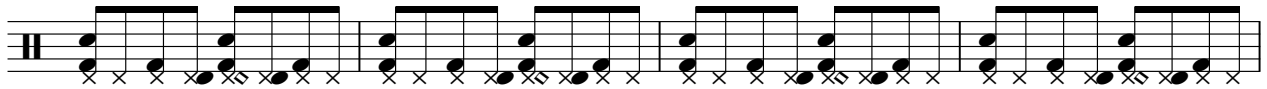

67

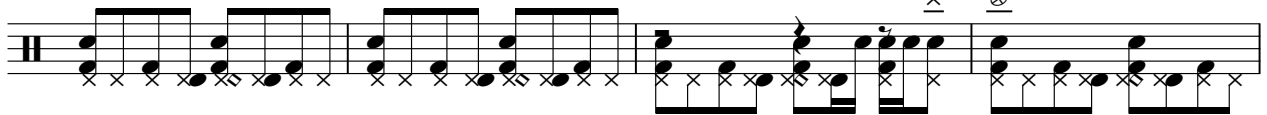

71

75

79

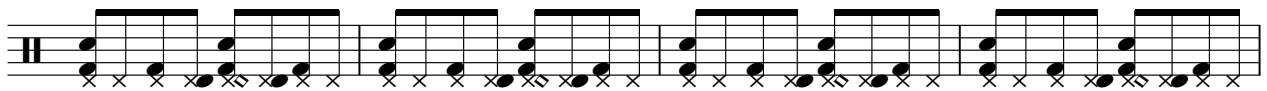

83

87

91

95

99

103

107

111

115

119

V.S.

4

drums

123

127

131

135

139

141

Mariah Carey - There's Got To Be A Way

guitar

♩ = 109,999908

5

9

13

8

23

26

29

32

35

38

42

V.S.

2

guitar

46 8

56

59

62

65

68

71

74

78

81

84 9

95

97

100

103

106

109

112

115

118

121

124

127

130

133

136

139

141

♩ = 109,999908

13

16

19

22

24

48

51

54

32

88

91

93

50

Mariah Carey - There's Got To Be A Way

bass

$\text{♩} = 109,999908$

8

12

16

20

24

27

30

33

36

V.S.

41

45

49

53

57

60

63

66

69

72

75

79

82

85

89

93

97

100

103

106

109

113

116

119

122

125

129

132

135

138

140

Mariah Carey - There's Got To Be A Way

melody

♩ = 109,999908

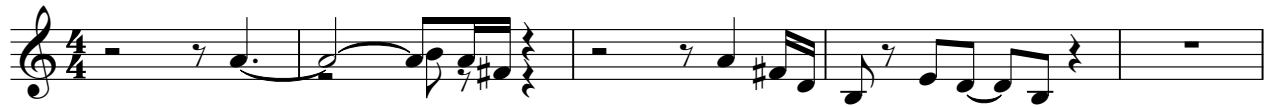

V.S.

43

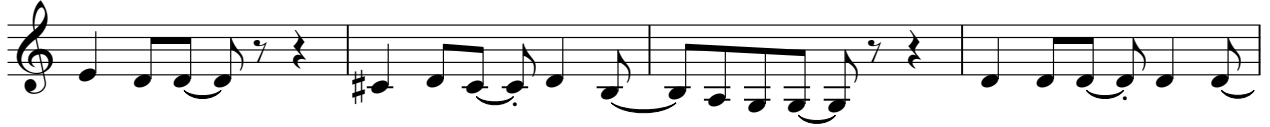

47

51

55

59

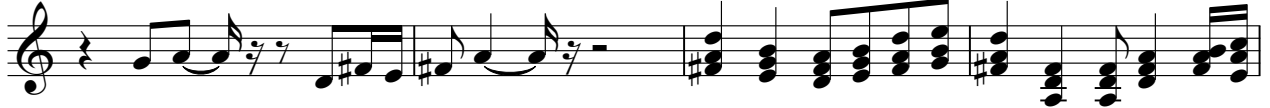

63

67

72

76

79

83 **3**

89

93

98

102

106

111

115

119

123

V.S.

128

132

136

140

keyboard

Mariah Carey - There's Got To Be A Way

♩ = 109,999908

6 **72**

81

84 **58**

Mariah Carey - There's Got To Be A Way

strings

♩ = 109,999908

13

19

27

36

50

58

67

76

85

92

V.S.

2

strings

100

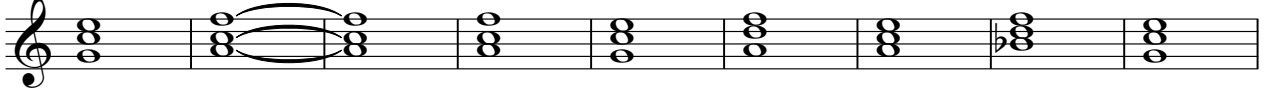

109

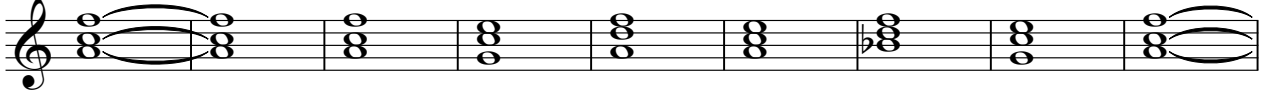

118

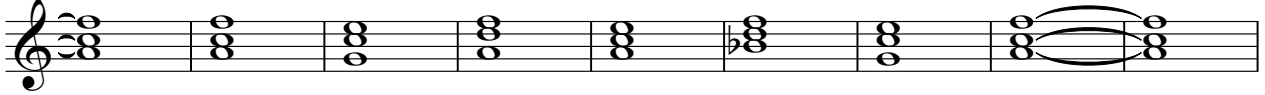

127

136

Mariah Carey - There's Got To Be A Way

brass

♩ = 109,999908

21

24

27

31

34

37

17

56

59

63

66

9

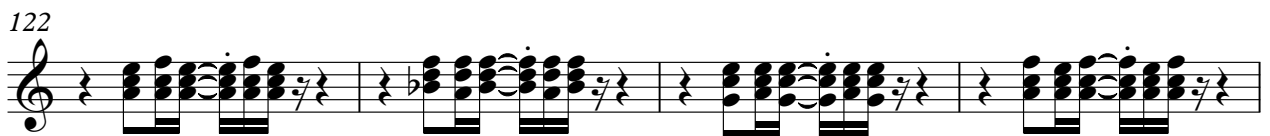
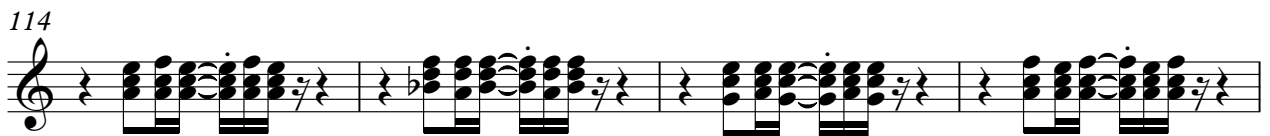
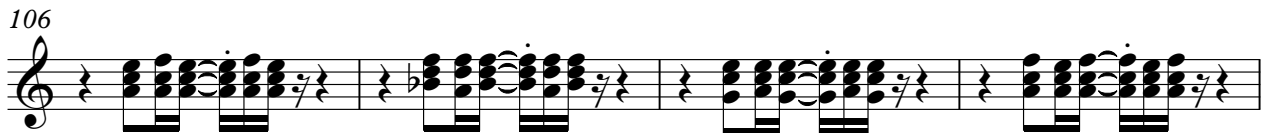

126

130

134

138

140

Mariah Carey - There's Got To Be A Way

sinth 1

♩ = 109,999908

8

15

22

31

40

47

54

63

72

V.S.

80

88

95

104

113

122

131

138

♩ = 109,999908

15

24

33

47

56

65

74

82

91

2

sinth 2

100

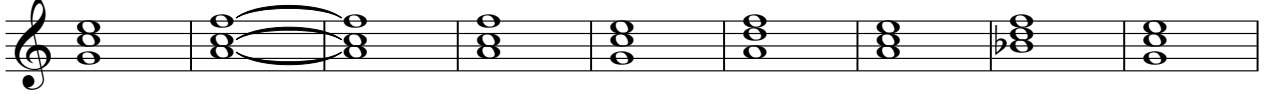

109

118

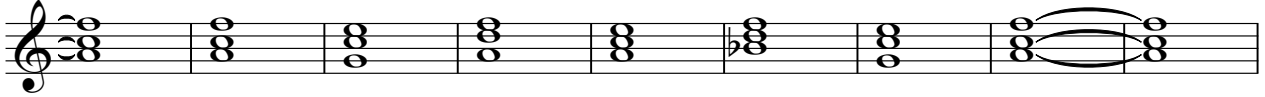

127

136

Mariah Carey - There's Got To Be A Way

strings 1

♩ = 109,999908

77

81

85

9

97

100

104

107

111

114

116

2

strings 1

119

122

125

129

132

136

139

2