

Mariah Carey - Till The End Of Time

background

$\text{♩} = 60,000000 = 59,000008$ $\text{♩} = 59,000008$ $\text{♩} = 120,0000$

5 $\text{♩} = 60,000000$

Synth strings

synth1

10

Drums

melody

Synth strings

synth1

14

melody

Synth strings

synth1

18

21

24

28

31

Drums

piano

bass

melody

Synth strings

34

Drums

piano

bass

melody

Synth strings

37

Drums

Harp

piano

bass

melody

Sixth strings

Strings

40

Drums

Harp

piano

bass

melody

Sixth strings

Strings

43

Drums

Harp

piano

bass

melody

Sinth strings

Strings

45

Drums

Harp

piano

bass

melody

Sinth strings

Strings

47

Timpani

Drums

piano

bass

melody

Synth strings

background

Strings

6

49

Timpani

Drums

piano

bass

melody

Synth strings

synth1

background

Strings

51

Drums

piano

bass

melody

Synth strings

synth1

background

Strings

53

- Drums:** Features a complex rhythmic pattern with various note values and rests, including some notes with 'x' marks above them.
- piano:** Plays a series of chords, some with rests, in a steady, rhythmic fashion.
- Synth strings:** Plays a series of chords, some with rests, in a steady, rhythmic fashion.
- synth1:** Plays a series of chords, some with rests, in a steady, rhythmic fashion.
- background:** Plays a series of chords, some with rests, in a steady, rhythmic fashion.
- Strings:** Shows a series of chords, some with rests, in a steady, rhythmic fashion.

♩ = 50,000000

55

Timpani

Drums

piano

bass

melody

Sinth strings

sinth1

background

♩ = 50,000000

Strings

57 ♩ = 60,000000

Timpani

Drums

Harp

piano

bass

melody

Synth strings

♩ = 60,000000

Strings

59

Drums

Harp

piano

bass

melody

Synth strings

Strings

61

Drums

Harp

piano

bass

melody

Sinth strings

Strings

63

Drums

Harp

piano

bass

melody

Sinth strings

Strings

65

Drums

Harp

piano

bass

melody

Sinth strings

sinth1

background

Strings

68

Drums

piano

bass

melody

sinth1

6

3

72

Drums

piano

bass

synth1

background

75

Drums

piano

bass

synth1

background

78

Drums

piano

bass

synth1

background

81

Drums

piano

bass

synth1

background

83

Timpani

Mariah Carey - Till The End Of Time

♩ = 50,000000 ♩ = 50,000000 ♩ = 60,000000

2 24 6

30

17 6

50

♩ = 50,000000 ♩ = 60,000000

6 6 27

Mariah Carey - Till The End Of Time

Drums

♩ = 69,999985 ♪ = 59,59,000085 ♫ = 62,0,000000

2 5 7

19

28

32

35

38

41

44

47

50

V.S.

Drums

53

56

$\text{♩} = 50,000,000,000,000,000$

59

62

65

3

72

77

80

82

Mariah Carey - Till The End Of Time

Harp

♩ = 59,000000 ♩ = 59,000000 ♩ = 60,000000

2 13

20

25 8

38

43 10 ♩ = 50,00000

57 ♩ = 60,000000

62

65 2 17

Mariah Carey - Till The End Of Time

piano

♩ = 59,000000 ♪ = 59,500000 ♫ = 60,000000

2 25 25 25 25

32

38

44

51

♩ = 50,000000

57

♩ = 60,000000

63

V.S.

2

piano

69

73

78

81

Mariah Carey - Till The End Of Time

bass

♩ = 59,0000000 ♩ = 59,0000000000 ♩ = 60,0000000

2 23

30

34

39

44

50

54

♩ = 50,000000000

59

64

70

V.S.

2

bass

77

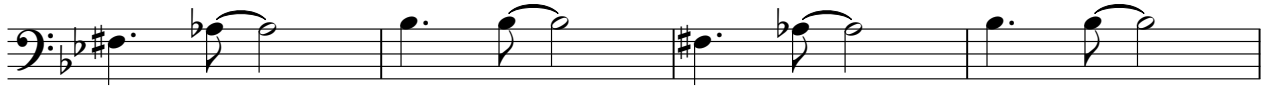

81

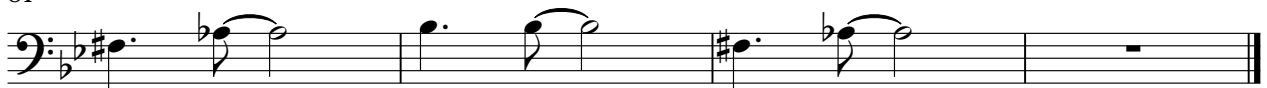

Mariah Carey - Till The End Of Time

melody

♩ = 59,000000♩ = 59,59,000000♩ = 60,000000

2 5

12

17

21

25

29

34

39

43

46

V.S.

2

melody

49

52

55

$\text{♩} = 50,000000$ $\text{♩} = 60,000000$

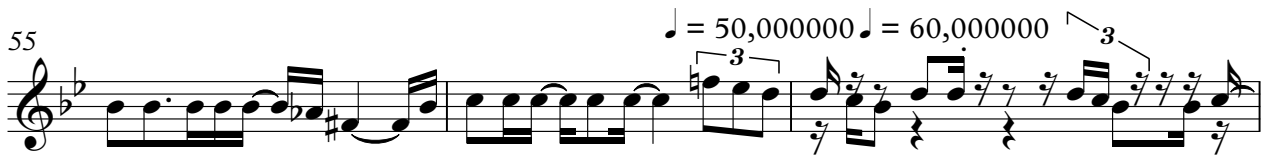

58

61

64

67

6

16

Mariah Carey - Till The End Of Time

Sinth strings

♩ = 65,999988 ♪ = 59,600088 ♫ = 180,000000

2

8

12

16

20

24

30

34

38

42

V.S.

2

Sinth strings

47

53

$\text{♩} = 50,000,000,000$

58

62

65

17

Mariah Carey - Till The End Of Time

sinth1

♩ = 657,999988 ♩ = 59,057,000988 ♩ = 52,0000000

2

9

16

24

19

49

♩ = 50,000000

57

♩ = 60,000000

10

72

77

81

Mariah Carey - Till The End Of Time

background

♩ = 69,000000 = 59,000008 ♩ = 59,000008 ♩ = 120,000000

5 ♩ = 60,000000 42

51 ♩ = 50,000000

57 ♩ = 60,000000 9 5

73

77

81

Mariah Carey - Till The End Of Time

Strings

♩ = 657,000000 ♩ = 59,500000 ♩ = 620,000000

2 **13**

21

30 **8**

45

54 ♩ = 50,000000

62 **18**