

Onbekende Duitse PopmuziekDiversen - Ich Wette

♩ = 132,004196

Percussion

Flexatone

Jazz Guitar

7-string Electric Guitar

Electric Piano

Synth Bass

Lead 6 (Voice)

Pad 3 (Polysynth)

Pad 5 (Bowed)

FX 5 (Brightness)

♩ = 132,004196

6

Perc.

Flex.

E. Pno.

S. Bass

Pad 3

9

Perc.

Flex.

E. Pno.

S. Bass

Lead 6

Pad 3

12

Perc.

E. Gtr.

E. Pno.

S. Bass

Lead 6

Pad 5

15

Perc.

E. Gtr.

E. Pno.

S. Bass

Lead 6

Pad 5

19

Perc.

Flex.

E. Gtr.

E. Pno.

S. Bass

Lead 6

Pad 5

FX 5

22

Perc.

Flex.

E. Gtr.

E. Pno.

S. Bass

Lead 6

Pad 5

FX 5

25

Perc.

Flex.

J. Gtr.

E. Gtr.

E. Pno.

S. Bass

Lead 6

Pad 3

Pad 5

FX 5

29

Perc.

J. Gtr.

E. Gtr.

E. Pno.

S. Bass

Lead 6

Pad 3

Pad 5

FX 5

32

Perc.

J. Gtr.

E. Gtr.

E. Pno.

S. Bass

Lead 6

Pad 3

Pad 5

FX 5

35

Perc.

J. Gtr.

E. Gtr.

E. Pno.

S. Bass

Lead 6

Pad 3

Pad 5

FX 5

38

Perc.

J. Gtr.

E. Gtr.

E. Pno.

S. Bass

Lead 6

Pad 3

Pad 5

FX 5

41

Perc.

J. Gtr.

E. Gtr.

E. Pno.

S. Bass

Lead 6

Pad 3

Pad 5

FX 5

44

Perc.

Flex.

E. Gtr.

E. Pno.

S. Bass

Pad 3

47

Perc.

Flex.

E. Gtr.

E. Pno.

S. Bass

Lead 6

Pad 3

Pad 5

50

Perc.

Flex.

E. Gtr.

E. Pno.

S. Bass

Lead 6

Pad 5

54

Perc.

Flex.

E. Gtr.

E. Pno.

S. Bass

Lead 6

Pad 5

FX 5

57

Perc.

Flex.

E. Gtr.

E. Pno.

S. Bass

Lead 6

Pad 5

FX 5

60

Perc.

Flex.

E. Gtr.

E. Pno.

S. Bass

Lead 6

Pad 3

Pad 5

FX 5

64

67

70

Perc.

J. Gtr.

E. Gtr.

E. Pno.

S. Bass

Lead 6

Pad 3

Pad 5

FX 5

73

Perc.

J. Gtr.

E. Gtr.

E. Pno.

S. Bass

Lead 6

Pad 3

Pad 5

FX 5

76

79

82

Perc.

Flex.

E. Gtr.

E. Pno.

S. Bass

Pad 3

85

Perc.

Flex.

E. Gtr.

E. Pno.

S. Bass

Pad 3

88

Perc.

Flex.

E. Gtr.

E. Pno.

S. Bass

Lead 6

Pad 3

Pad 5

FX 5

92

Perc.

Flex.

J. Gtr.

Lead 6

Pad 3

FX 5

96

Perc.

Flex.

J. Gtr.

Lead 6

Pad 3

FX 5

99

Perc.

Flex.

J. Gtr.

E. Gtr.

E. Pno.

S. Bass

Lead 6

Pad 3

Pad 5

FX 5

102

Perc.

J. Gtr.

E. Gtr.

E. Pno.

S. Bass

Lead 6

Pad 3

Pad 5

FX 5

105

Perc.

J. Gtr.

E. Gtr.

E. Pno.

S. Bass

Lead 6

Pad 3

Pad 5

FX 5

114

Perc.

Flex.

J. Gtr.

E. Gtr.

E. Pno.

S. Bass

Lead 6

Pad 3

Pad 5

FX 5

Percussion

♩ = 132,004196  
2

V.S.

Percussion

32

34

36

38

40

42

44

46

49

53

102

104

106

108

110

112

114

Flexatone

♩ = 132,004196

2

Flexatone

88

93

98

110

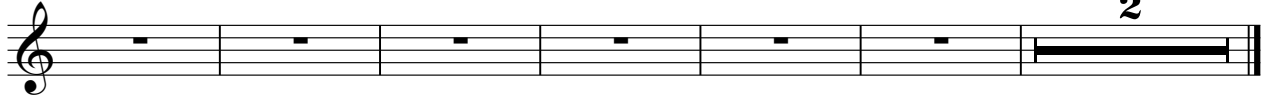

♩ = 132,004196

2 25

29

31

33

35

37

39

41

43 20

97

99

101

103

105

107

109

111

113

115

# Onbekende Duitse PopmuziekDiversen - Ich Wette

## 7-string Electric Guitar

♩ = 132,004196

**2** **9**

E																			
T										1	1	1		1	1	1			
A										0	0	0		0	0	0			
B										2	2	2		2	2	2			
E																			
A																			

14

T																			
A																			
B																			

17

T																			
A																			
B																			

20

T																			
A																			
B																			

23

T																			
A																			
B																			

26

T																			
A																			
B																			

30

T																			
A																			
B																			

34

T																			
A																			
B																			

37

T																			
A																			
B																			

40

T																			
A																			
B																			

V.S.

T			1		1		1											
A			0		0		0											
B	3	3	2	3	2	3	2	3	3	3	3	3	3	3	3	3	3	3

47

T				1		1		1										
A				0		0		0										
B	3	3	3	2	3	3	2	3	2	3	3	3	3	3	3	3	3	3

50

T			1		1		1	3		3		3		3		3		3
A			0		0		0	3		3		3		3		3		3
B	3	3	2	3	3	2	3	4		4		4		4		4		4

53

T			3		3		3	3		3				1		1		1
A			3		3		3	3		3				0		0		0
B	3	3	4	3	4	3	4	3	3	3	3	3	3	2	3	2	3	2

56

T			1		1		1		1		1		1		1		1	
A			0		0		0		0		0		0		0		0	
B	3	3	2	3	2	3	2	3	3	3	2	3	2	3	2	3	2	3

59

T		1		1		1		1		1		1		1		1		1
A		1		1		1		1		1		1		1		1		1
B	1	1	2	1	2	1	2	1	1	1	2	1	1	2	1	1	2	1

62

T		3		3		3		3	1		1		1		1		1	
A		3		3		3		3	0		0		0		0		0	
B	1	1	3	1	3	1	3	3	5	5	3	2	3	2	3	2	3	2

66

T		1		1		1	3		3		3		3		3		3	
A		0		0		0	3		3		3		3		3		3	
B	3	3	2	3	2	3	4	3	4	3	4	3	4	3	4	3	4	3

70

T			3		3		3	1		1		1		1		1		1
A			3		3		3	0		0		0		0		0		0
B	3	3	4	3	4	3	4	2	3	2	3	2	3	2	3	2	3	2

73

T			1		1		1		1		1		3		3		3	
A			0		0		0		0		0		3		3		3	
B	3	3	2	3	2	3	2	3	3	3	2	3	4	3	4	3	4	3

76

T	3	3	3	3	3	3	3	3	3
A	3	3	3	3	3	3	3	3	3
B	3	3	3	3	3	3	3	3	3

79

79

T		1	1	1				3	3	8	3	5	7	8	13
A		0	0	0				5	5	8	5	6	8	10	13
B	3	3	3	3											

83

83

T	17	15	13	12	12	7				3	3	8	3	5	5	7	8	13
A	18	17	15	13	13	10				5	5	8	5	6	6	8	10	13
B																		

87

87

T	17	15	13	12	12	10	8	8	1	1	1							
A	18	17	15	13	13	12	10	10	1	1	1							
B									2	2	2							

90

90

T		3	3	3		3	3					12	12	12	13	10	12	10	13
A		3	3	3		4	4					13	13	13	15				15
B	1	1	1	1		3	3	3											

101

101

T	13		1	1	1							3	3	3				
A	15		0	0	0				1	1	1	3	3	3				
B	3	3	2	3	3	3	2	3	3	3	2	3	3	3	3	3	3	3

104

104

T		3	3	3		3	3	3				3	3	3				
A		3	3	3		3	3	3				3	3	3				
B	3	3	3	3	3	3	3	3	3	3	3	3	3	3	3	3	3	3

107

107

T	15	12	10	7	5	10												
A									1	1	1							
B	3	3							2	2	2							

111

111

T		3	3	3		3	3	3				3	3	3				
A		3	3	3		3	3	3				3	3	3				
B	3	3	3	3	3	3	3	3	3	3	3	3	3	3	3	3	3	3

114

114

T		3	3	3															
A		3	3	3					1	1	1								
B	3	3	3	3	3				2	2	2								

♩ = 132,004196

2

6

8

10

12

14

16

18

20

22

24

26

28

30

32

34

36

38

40

42

44

46

48

50

52

54

56

58

60

62

64

66

68

70

72

74

76

78

80

82

84

86

88

90

Synth Bass

♩ = 132,004196

2

6

10

14

18

22

26

30

34

38

V.S.

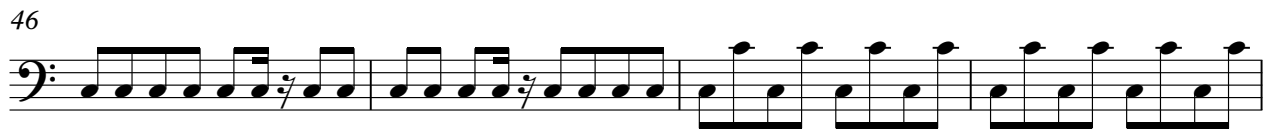

82

86

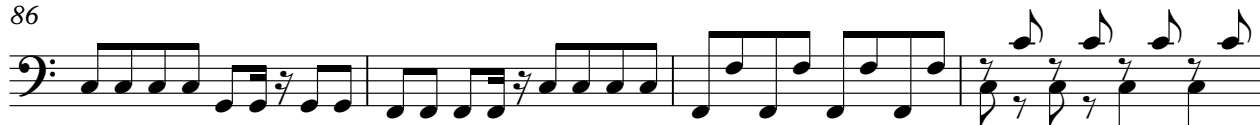

90

100

104

108

112

114

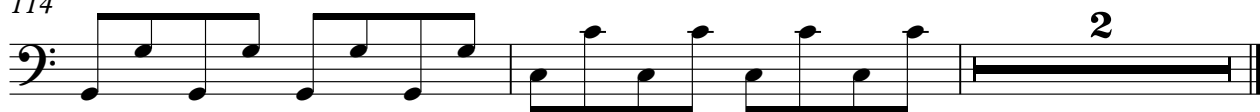

Lead 6 (Voice)

Onbekende Duitse PopmuziekDiversen - Ich Wette

♩ = 132,004196

2 8

14

18

22

26

30

34

38

41 4

48

52

56

60

64

68

72

76

88

92

8

96

100

104

109

113

♩ = 132,004196

2

7

11 15

29

34 3

38 3

42

46 15

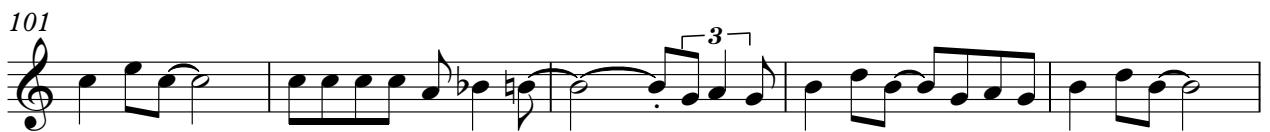
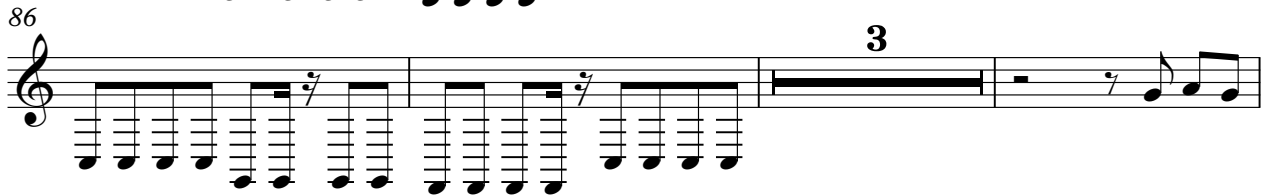
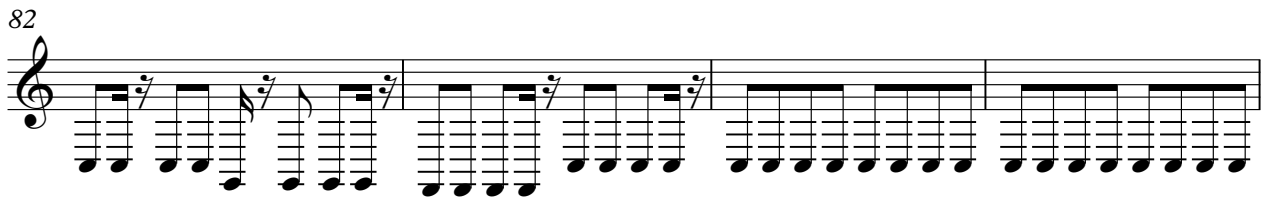
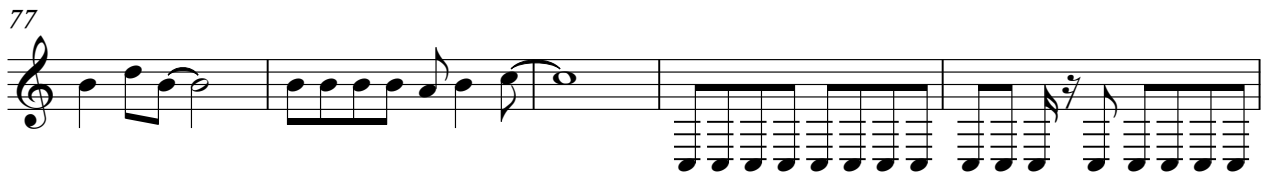

Pad 3 (Polysynth)

111

114

♩ = 132,004196

2 9

17

26

35

44 4

55

63

72

80 9 8

101

2

Pad 5 (Bowed)

109

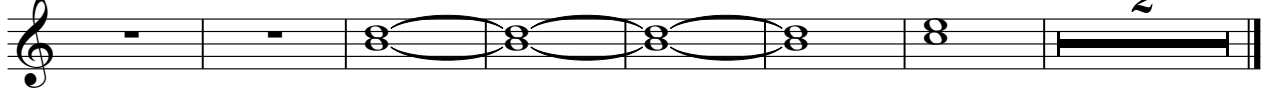

♩ = 132,004196

2 16

21

25

30

35

40 11

55

59 2

64

68

73

78

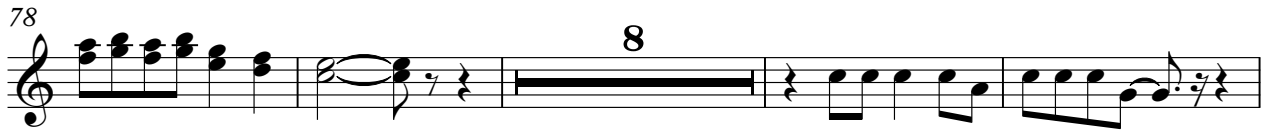

90

95

100

104

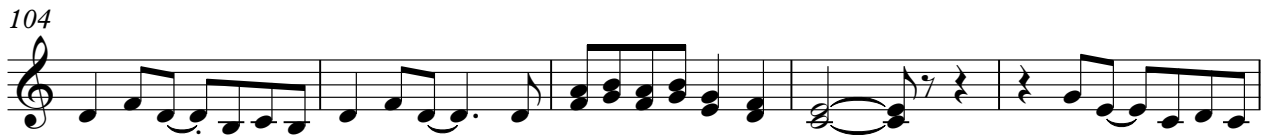

109

113

