

Onbekende Duitse SchlagersDiversen - 04LIWORT

♩ = 124,000252

♩ = 124,000252

4

Alto Sax.

Perc.

Sop. Xyl.

Mar.

J. Gtr.

E. Bass

FX 1

Vla.

3

6

Alto Sax.

Perc.

Sop. Xyl.

Mar.

J. Gtr.

E. Bass

FX 1

Vla.

8

Alto Sax.

Perc.

Sop. Xyl.

Mar.

J. Gtr.

E. Bass

Pad 1

FX 1

FX 5

Vla.

10

Perc. Sop. Xyl. Mar. J. Gtr. E. Bass FM Pad 1 FX 1 FX 5 Vla.

Detailed description of the musical score: The score consists of ten staves. The Percussion staff (Perc.) features a complex rhythmic pattern with various notes and rests, including a measure starting with a '10' and a measure with an asterisk. The Sopranos (Sop. Xyl.) staff has a melodic line with slurs and accents. The Maracas (Mar.) staff shows a rhythmic pattern with slurs. The J. Gtr. (J. Gtr.) staff has a series of chords with slurs. The E. Bass (E. Bass) staff has a bass line with slurs. The FM (FM) staff has a melodic line with slurs. The Pad 1 (Pad 1) staff has a melodic line with slurs. The FX 1 (FX 1) staff has a sustained chord with a long oval indicating duration. The FX 5 (FX 5) staff has a melodic line with triplets. The Vla. (Vla.) staff has a melodic line with slurs.

13

Perc. Sop. Xyl. Mar. J. Gtr. E. Bass FM FM Pad 1 FX 1

14

Perc.

Sop. Xyl.

Mar.

J. Gtr.

E. Bass

FM

FM

Pad 1

FX 1

16

Perc. Sop. Xyl. Mar. J. Gtr. E. Bass FM Pad 1 FX 1

17

Perc.

Sop. Xyl.

Mar.

J. Gtr.

E. Bass

FM

FM

Pad 1

FX 1

18

Perc. Sop. Xyl. Mar. J. Gtr. E. Bass FM FM Pad 1 FX 1 FX 5 Vla.

20

Perc.

Sop. Xyl.

Mar.

J. Gtr.

E. Bass

FM

Pad 1

FX 1

Vla.

21

Perc. Sop. Xyl. Mar. J. Gtr. E. Bass FM Pad 1 FX 1 Vla.

22

Perc.

Sop. Xyl.

Mar.

J. Gtr.

E. Bass

FM

FM

Pad 1

FX 1

Vla.

24

Perc. Sop. Xyl. Mar. J. Gtr. E. Bass FM FM Pad 1 FX 1 Vla.

25

Perc. Sop. Xyl. Mar. J. Gtr. E. Bass FM FM Pad 1 FX 1 Vla.

26

Alto Sax.

Perc.

Sop. Xyl.

Mar.

J. Gtr.

E. Bass

FM

FM

Pad 1

FX 1

FX 5

Vla.

3

3

28

30

- Alto Sax.**: Treble clef, playing eighth and quarter notes.
- Perc.**: Drum set notation with 'x' marks for cymbals and various note heads for other drums.
- Sop. Xyl.**: Treble clef, playing eighth notes with grace notes.
- Mar.**: Treble clef, playing eighth notes with grace notes.
- J. Gtr.**: Treble clef, playing chords with a sharp sign in the second measure.
- E. Bass**: Bass clef, playing eighth notes with a sharp sign in the second measure.
- FM**: Treble clef, playing eighth notes.
- FM**: Treble clef, playing eighth notes.
- FX 1**: Treble clef, playing a sustained chord with a sharp sign.
- FX 5**: Treble clef, playing eighth notes.
- Vla.**: Bass clef, playing chords.

32

34

Alto Sax.

Perc.

Sop. Xyl.

Mar.

J. Gtr.

E. Bass

FM

FM

Pad 1

FX 1

FX 5

Vla.

36

Alto Sax.

Perc.

Sop. Xyl.

Mar.

J. Gtr.

E. Bass

FM

FM

FX 1

FX 5

Vla.

38

- Alto Sax.**: Treble clef, playing a melodic line with eighth and quarter notes.
- Perc.**: Drum set notation with 'x' marks for cymbals and various note heads for other drums.
- Sop. Xyl.**: Treble clef, playing a rhythmic pattern of eighth notes with accents.
- Mar.**: Treble clef, playing a rhythmic pattern of eighth notes with accents.
- J. Gtr.**: Treble clef, playing a chordal accompaniment with eighth notes.
- E. Bass**: Bass clef, playing a rhythmic pattern of eighth notes.
- FM**: Treble clef, playing a melodic line with eighth notes.
- FM**: Treble clef, playing a melodic line with eighth notes.
- FX 1**: Treble clef, playing a sustained chord with a sharp sign.
- FX 5**: Treble clef, playing a melodic line with eighth notes.
- Vla.**: Bass clef, playing a chordal accompaniment with eighth notes.

40

Alto Sax.

Perc.

Sop. Xyl.

Mar.

J. Gtr.

E. Bass

FM

FM

Pad 1

FX 1

FX 5

Vla.

42

Alto Sax.

Perc.

Sop. Xyl.

Mar.

J. Gtr.

E. Bass

Pad 1

FX 1

FX 5

Vla.

44

46

Alto Sax.

Perc.

Sop. Xyl.

Mar.

J. Gtr.

E. Bass

FM

Pad 1

FX 1

FX 5

Vla.

48

Perc.

Sop. Xyl.

Mar.

J. Gtr.

E. Bass

FM

Pad 1

FX 1

49

Perc. Sop. Xyl. Mar. J. Gtr. E. Bass FM FM Pad 1 FX 1

50

Perc. Sop. Xyl. Mar. J. Gtr. E. Bass FM Pad 1 FX 1

52

Perc. Sop. Xyl. Mar. J. Gtr. E. Bass FM Pad 1 FX 1

53

Perc. Sop. Xyl. Mar. J. Gtr. E. Bass FM FM Pad 1 FX 1

54

- Perc.**: Features a complex rhythmic pattern with various note values and rests, including a triplet in measure 57.
- Sop. Xyl.**: Plays a melodic line with eighth and sixteenth notes, often beamed together.
- Mar.**: Provides a steady accompaniment with eighth notes.
- J. Gtr.**: Plays a series of chords, some with a flat sign, in a rhythmic pattern.
- E. Bass**: Plays a bass line with quarter and eighth notes.
- FM** (two staves): The first FM staff has a few notes, while the second FM staff has a long, sustained note with a slur over it.
- Pad 1**: Plays a melodic line with eighth notes and some accidentals.
- FX 1**: Plays a sustained chord with a flat sign.
- FX 5**: Plays a melodic line with eighth notes and accidentals.
- Vla.**: Plays a complex melodic line with eighth notes, accidentals, and a triplet in measure 57.

55

Perc.

Sop. Xyl.

Mar.

J. Gtr.

E. Bass

FM

Pad 1

FX 1

Vla.

57

Perc. Sop. Xyl. Mar. J. Gtr. E. Bass FM Pad 1 FX 1 Vla.

58

Perc.

Sop. Xyl.

Mar.

J. Gtr.

E. Bass

FM

FM

Pad 1

FX 1

Vla.

60

Perc. Sop. Xyl. Mar. J. Gtr. E. Bass FM FM Pad 1 FX 1 Vla.

61

Perc. Sop. Xyl. Mar. J. Gtr. E. Bass FM FM Pad 1 FX 1 Vla.

62

Perc. Sop. Xyl. Mar. J. Gtr. E. Bass Pad 1 FX 1 FX 5 Vla.

- Alto Sax.**: Treble clef, key signature of one flat. Measure 63 features a triplet of eighth notes. Measure 64 continues the melodic line.
- Perc.**: Drum set notation with various rhythmic patterns and accents.
- Sop. Xyl.**: Treble clef, playing a rhythmic pattern of eighth notes with accents.
- Mar.**: Treble clef, playing a rhythmic pattern of eighth notes with accents.
- J. Gtr.**: Treble clef, playing a chordal accompaniment with a key signature change to one flat.
- E. Bass**: Bass clef, playing a melodic line with a key signature change to one flat.
- FM**: Treble clef, playing a melodic line with a key signature change to one flat.
- FM**: Treble clef, playing a melodic line with a key signature change to one flat.
- FX 1**: Treble clef, playing a sustained chord with a key signature change to one flat.
- FX 5**: Treble clef, playing a melodic line with a key signature change to one flat.
- Vla.**: Bass clef, playing a chordal accompaniment with a key signature change to one flat.

65

67

Alto Sax.

Perc.

Sop. Xyl.

Mar.

J. Gtr.

E. Bass

FM

FM

FX 1

FX 5

Vla.

69

Alto Sax.

Perc.

Sop. Xyl.

Mar.

J. Gtr.

E. Bass

FM

FM

Pad 1

FX 1

FX 5

Vla.

3

71

73

75

77

Alto Sax.

Perc.

Sop. Xyl.

Mar.

J. Gtr.

E. Bass

FM

FM

Pad 1

FX 1

FX 5

Vla.

78

Perc. Sop. Xyl. Mar. J. Gtr. E. Bass Pad 1 FX 1 FX 5 Vla.

81

Alto Sax.

Perc.

Sop. Xyl.

Mar.

J. Gtr.

E. Bass

FM

FM

FX 1

FX 5

Vla.

83

Alto Sax.

Perc.

Sop. Xyl.

Mar.

J. Gtr.

E. Bass

FM

FM

FX 1

FX 5

Vla.

85

Alto Sax.

Perc.

Sop. Xyl.

Mar.

J. Gtr.

E. Bass

FM

FM

Pad 1

FX 1

FX 5

Vla.

87

Alto Sax.

Perc.

Sop. Xyl.

Mar.

J. Gtr.

E. Bass

FM

FM

FX 1

FX 5

Vla.

89

Alto Sax.

Perc.

Sop. Xyl.

Mar.

J. Gtr.

E. Bass

FM

FM

FX 1

FX 5

Vla.

91

93

Alto Sax.

Perc.

Sop. Xyl.

Mar.

J. Gtr.

E. Bass

FM

FM

Pad 1

FX 1

FX 5

Vla.

94

Alto Sax.

Perc.

Sop. Xyl.

Mar.

J. Gtr.

E. Bass

FM

FM

Pad 1

FX 1

FX 5

Vla.

96

Alto Sax.

Perc.

Sop. Xyl.

Mar.

J. Gtr.

E. Bass

FM

FM

Pad 1

FX 1

FX 5

Vla.

98

Alto Sax.

Perc.

Sop. Xyl.

Mar.

J. Gtr.

E. Bass

FM

FM

Pad 1

FX 1

FX 5

Vla.

100

Alto Sax.

Perc.

Sop. Xyl.

Mar.

J. Gtr.

E. Bass

FM

FM

FX 1

FX 5

Vla.

Detailed description of the musical score: The score is for a jazz ensemble. It begins at measure 100. The Alto Saxophone part features a melodic line with eighth and quarter notes. The Percussion part has a complex rhythmic pattern with various accents and rests. The Soprano Saxophone part plays a rhythmic pattern of eighth notes. The Maracas part has a steady eighth-note accompaniment. The Jazz Guitar part plays a series of chords. The Electric Bass part provides a walking bass line. The two Fiddle parts (FM) play a melodic line with some chromaticism. The FX 1 part has a short melodic phrase. The FX 5 part has a melodic line with some chromaticism. The Viola part has a series of chords.

101

Alto Sax.

Perc.

Sop. Xyl.

Mar.

J. Gtr.

E. Bass

FM

FM

Pad 1

FX 1

FX 5

Vla.

63

67

71

75

80

84

89

94

99

Percussion

♩ = 124,000252
2

6

10

13

15

17

19

21

23

25

V.S.

V.S.

Percussion

27

31

35

39

42

46

49

51

53

55

57

59

61

63

67

71

75

78

81

85

V.S.

Percussion

88

92

95

98

101

Soprano Xylophone

Onbekende Duitse SchlagersDiversen - 04LIWORT

♩ = 124,000252

Lb.ist k

2

V.S.

32

35

38

41

44

47

50

53

56

59

62

65

68

71

74

77

80

83

86

89

V.S.

Soprano Xylophone

92

95

98

100

♩ = 124,000252

2

5

8

11

14

17

20

23

26

29

V.S.

32

35

38

41

44

47

50

53

56

59

92

95

98

100

♩ = 124,000252

2

6

10

14

18

22

26

30

34

38

V.S.

42

46

50

54

58

62

66

70

74

78

82

86

90

94

98

100

Electric Bass

♩ = 124,000252

2

6

9

13

18

22

26

29

32

35

V.S.

38

41

44

48

52

56

60

64

67

70

♩ = 124,000252

9

14

19

24

30

35

40

48

53

58

4

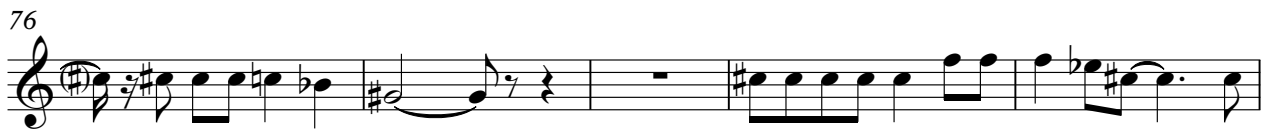

♩ = 124,000252

12 2

18 3

25

30

35

40 7

51 2 3

58

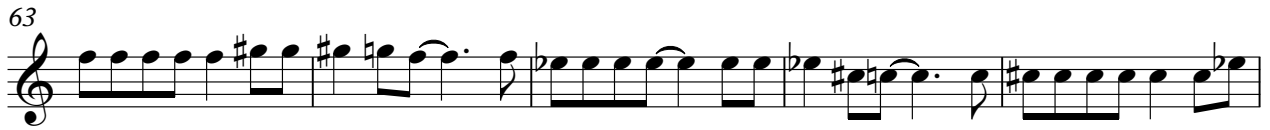

♩ = 124,000252

8

11

16

19

22

26

7

6

41

2

Pad 1 (New Age)

♩ = 124,000252

2

10

18

27

35

44

52

60

68

75

V.S.

83

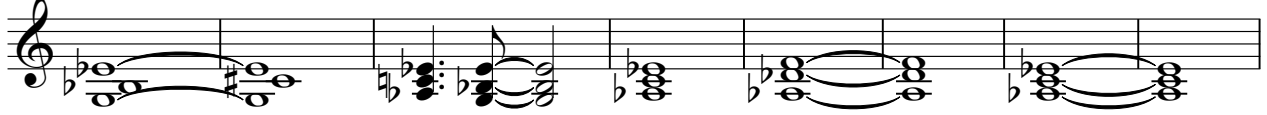

91

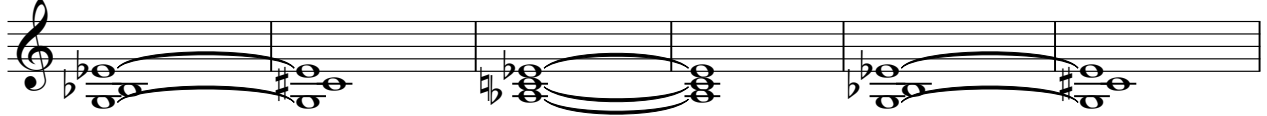

97

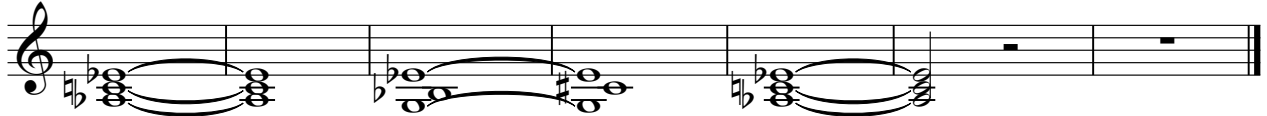

♩ = 124,000252

8 3 3 7

18 7

27 3

31

35

39 3 3 2

45 3 3 3

48 6 7

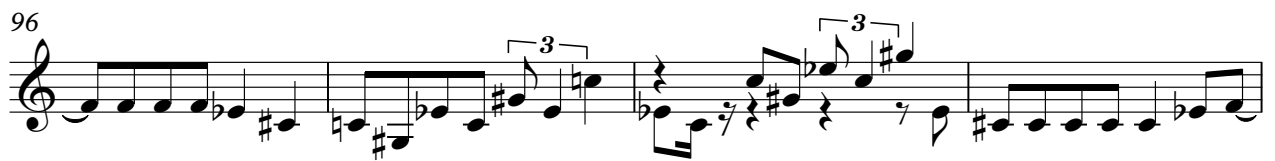
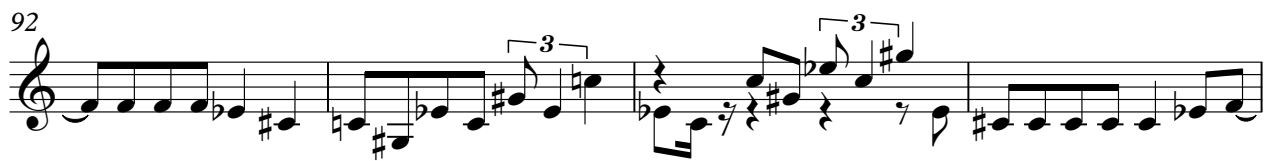

FX 5 (Brightness)

100

54 *Viola*

58

62

65

69

72

76

79

83

86

