

♩ = 98,000145

Panpipes

MEINELIE

Percussion

Jazz Guitar

Kora

Quintus

Harpisichord

Synth Bass

Synth Strings

Synth Strings

5

Pan.

Perc.

Kora

Q.

Hpsd.

S. Bass

Syn. Str.

Syn. Str.

8

Pan. Perc. Kora Q. Hpsd. S. Bass Syn. Str. Syn. Str.

11

Pan. Perc. Kora Q. Hpsd. S. Bass Syn. Str. Syn. Str.

14

Pan.  
Perc.  
Kora  
Q.  
Hpsd.  
S. Bass  
Syn. Str.  
Syn. Str.

17

Pan.  
Perc.  
Kora  
Q.  
Hpsd.  
S. Bass  
Syn. Str.  
Syn. Str.

20

Pan.  
Perc.  
Kora  
Q.  
Hpsd.  
S. Bass  
Syn. Str.  
Syn. Str.

23

Pan.  
Perc.  
Kora  
Q.  
Hpsd.  
S. Bass  
Syn. Str.  
Syn. Str.

26

Pan.  
Perc.  
Kora  
Hpsd.  
S. Bass  
Syn. Str.

29

Pan.  
Perc.  
Kora  
Q.  
Hpsd.  
S. Bass  
Syn. Str.  
Syn. Str.

32

Pan.

Perc.

Kora

Q.

Hpsd.

S. Bass

Syn. Str.

Syn. Str.

35

Pan.

Perc.

Kora

Q.

Hpsd.

S. Bass

Syn. Str.

Syn. Str.

38

Pan.  
Perc.  
Kora  
Q.  
Hpsd.  
S. Bass  
Syn. Str.  
Syn. Str.

41

Pan.  
Perc.  
Kora  
Q.  
Hpsd.  
S. Bass  
Syn. Str.  
Syn. Str.

44

Pan.  
Perc.  
Kora  
Q.  
Hpsd.  
S. Bass  
Syn. Str.  
Syn. Str.

47

Pan.  
Perc.  
Kora  
Q.  
Hpsd.  
S. Bass  
Syn. Str.  
Syn. Str.

50

Pan.  
Perc.  
Kora  
Hpsd.  
S. Bass  
Syn. Str.

53

Pan.  
Perc.  
Kora  
Q.  
Hpsd.  
S. Bass  
Syn. Str.  
Syn. Str.

56

Pan.  
Perc.  
Kora  
Q.  
Hpsd.  
S. Bass  
Syn. Str.  
Syn. Str.

59

Pan.  
Perc.  
Kora  
Q.  
Hpsd.  
S. Bass  
Syn. Str.  
Syn. Str.

62

Pan.  
Perc.  
Kora  
Q.  
Hpsd.  
S. Bass  
Syn. Str.  
Syn. Str.

65

Pan.  
Perc.  
Kora  
Q.  
Hpsd.  
S. Bass  
Syn. Str.  
Syn. Str.

68

Pan.

Perc.

Kora

Q.

Hpsd.

S. Bass

Syn. Str.

Syn. Str.

72

Pan.

Perc.

Kora

Q.

Hpsd.

S. Bass

Syn. Str.

Syn. Str.

76

Pan. Perc. Kora Q. Hpsd. S. Bass Syn. Str. Syn. Str.

80

Pan. Perc. J. Gtr. Kora Q. Hpsd. S. Bass Syn. Str. Syn. Str.

# Panpipes

♩ = 98,000145

V.S.

43

47

51

55

59

63

67

71

76

80

2

Panpipes

84

# Percussion

♩ = 98,000145  
MEINELIE

V.S.

Percussion

63

66

69

72

75

78

81

84

Empty musical staff for measure 84, consisting of two staves with a double bar line at the end.

# Jazz Guitar

♩ = 98,000145

5 **75**

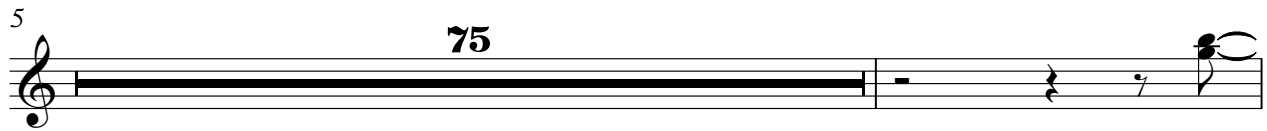

81

84

An empty musical staff in treble clef, ending with a double bar line.

Kora

♩ = 98,000145

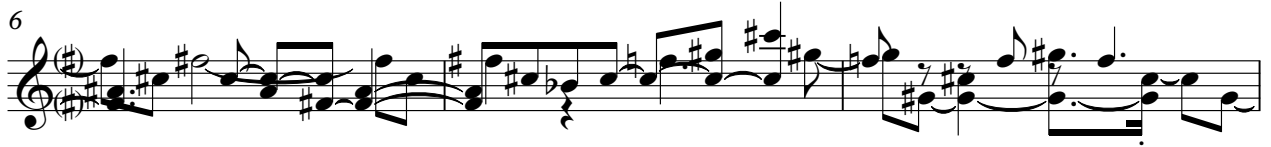

V.S.

57

60

63

66

69

72

75

78

81

84

# Quintus

♩ = 98,000145

Quintus

44

49

57

60

63

66

69

73

76

79

84

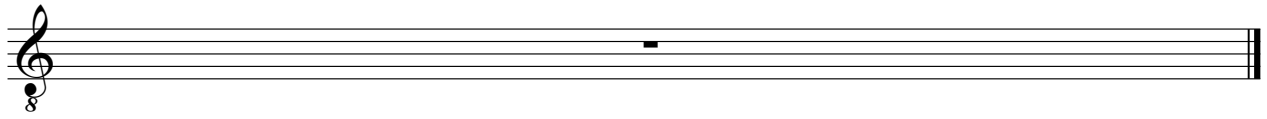

# Harpisichord

♩ = 98,000145

5

Measures 5-7 of the Harpsichord score. The music continues with complex chordal textures and melodic fragments in both hands.

8

Measures 8-10 of the Harpsichord score. The piece features intricate harmonic structures and rhythmic patterns.

11

14

Measures 14-16 of the Harpsichord score. The music includes a prominent melodic line in the right hand and a supporting bass line.

17

Measures 17-19 of the Harpsichord score. The final system shows a continuation of the piece's complex textures.

V.S.

20

23

25

28

32

35

38

41

44

46

49

52

56

V.S.

59

62

65

69

72

75

79

82

# Synth Bass

♩ = 98,000145

7

12

17

22

27

32

37

42

47

V.S.

52

57

61

66

71

76

80

84

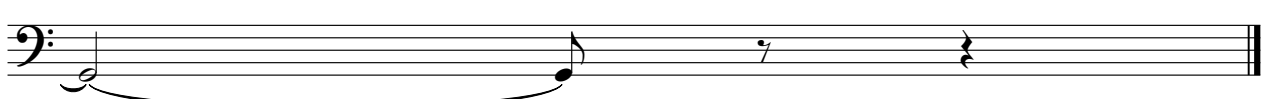

# Synth Strings

♩ = 98,000145

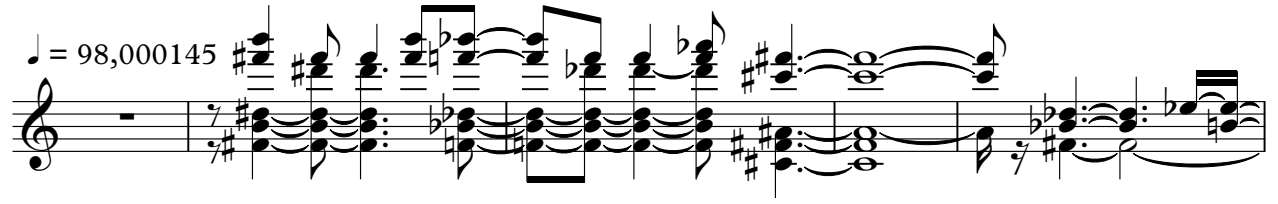

6

12

17

22

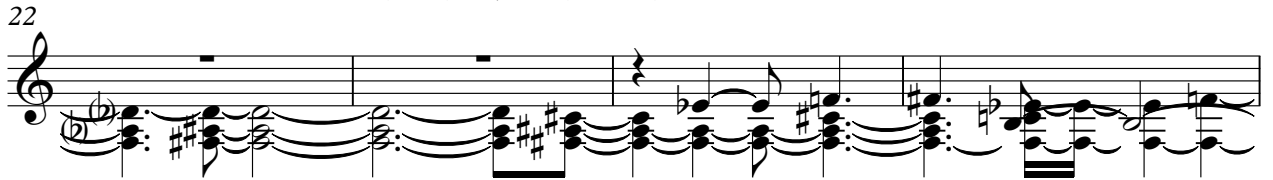

26

30

35

39

43

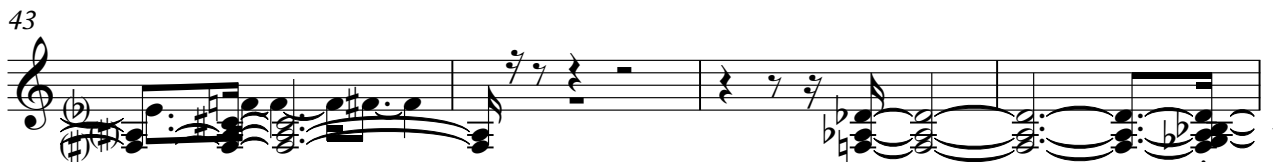

V.S.

Synth Strings

47

50

53

58

64

69

76

80

84

# Synth Strings

♩ = 98,000145

Synth Strings

54

58

62

66

70

74

78

81

84
