

Onbekende Duitse SchlagersDiversen - 04UNDHEU

♩ = 193,015411

Alto Saxophone

Baroque Trumpet

Percussion

Jazz Guitar

Jazz Guitar

Electric Bass

Bandoneon

Synth Strings

Orchestra Hit

Pad 1 (New Age)

♩ = 193,015411

6

Bar. Tpt.

J. Gtr.

E. Bass

Syn. Str.

Pad 1

10

Bar. Tpt.

J. Gtr.

E. Bass

Syn. Str.

Pad 1

13

Bar. Tpt.
Perc.
J. Gtr.
E. Bass
Band.
Syn. Str.
Pad 1

16

Alto Sax.
Bar. Tpt.
Perc.
J. Gtr.
J. Gtr.
E. Bass
Band.
Syn. Str.
Pad 1

20

Alto Sax.
Perc.
J. Gtr.
J. Gtr.
E. Bass
Syn. Str.
Orch. Hit

24

Alto Sax.
Perc.
J. Gtr.
J. Gtr.
E. Bass
Syn. Str.
Orch. Hit

28

32

36

Alto Sax.
Perc.
J. Gtr.
J. Gtr.
E. Bass
Syn. Str.
Orch. Hit

40

Alto Sax.
Perc.
J. Gtr.
J. Gtr.
E. Bass
Band
Syn. Str.
Orch. Hit
Pad 1

43

Alto Sax.
Perc.
J. Gtr.
J. Gtr.
E. Bass
Band.
Syn. Str.
Orch. Hit
Pad 1

46

Alto Sax.
Perc.
J. Gtr.
J. Gtr.
E. Bass
Band.
Syn. Str.
Orch. Hit

49

Alto Sax.
Perc.
J. Gtr.
J. Gtr.
E. Bass
Band.
Syn. Str.
Orch. Hit

52

Alto Sax.
Perc.
J. Gtr.
J. Gtr.
E. Bass
Band.
Syn. Str.
Orch. Hit
Pad 1

55

Alto Sax.
Perc.
J. Gtr.
J. Gtr.
E. Bass
Band.
Syn. Str.
Orch. Hit
Pad 1

58

Alto Sax.
Perc.
J. Gtr.
J. Gtr.
E. Bass
Band.
Syn. Str.
Orch. Hit

61

Alto Sax.
Perc.
J. Gtr.
J. Gtr.
E. Bass
Band.
Syn. Str.
Orch. Hit

64

Alto Sax.
Perc.
J. Gtr.
J. Gtr.
E. Bass
Band.
Syn. Str.

67

Alto Sax.
Perc.
J. Gtr.
J. Gtr.
E. Bass
Band.
Syn. Str.

70

Alto Sax.
Perc.
J. Gtr.
J. Gtr.
E. Bass
Band.
Syn. Str.
Orch. Hit

73

Alto Sax.
Perc.
J. Gtr.
J. Gtr.
E. Bass
Band.
Syn. Str.
Orch. Hit

77

Alto Sax.
Perc.
J. Gtr.
J. Gtr.
E. Bass
Band.
Syn. Str.

81

Alto Sax.
Perc.
J. Gtr.
J. Gtr.
E. Bass
Band.
Syn. Str.
Orch. Hit

85

Alto Sax.
Perc.
J. Gtr.
J. Gtr.
E. Bass
Band.
Syn. Str.
Orch. Hit

89

Alto Sax.

Perc.

J. Gtr.

J. Gtr.

E. Bass

Band.

Syn. Str.

Orch. Hit

Pad 1

92

Alto Sax.
Perc.
J. Gtr.
J. Gtr.
E. Bass
Band.
Syn. Str.
Orch. Hit
Pad 1

95

Alto Sax.
Perc.
J. Gtr.
J. Gtr.
E. Bass
Band.
Syn. Str.
Orch. Hit

98

Alto Sax.
Perc.
J. Gtr.
J. Gtr.
E. Bass
Band.
Syn. Str.
Orch. Hit

101

Alto Sax.
Perc.
J. Gtr.
J. Gtr.
E. Bass
Band.
Syn. Str.
Orch. Hit
Pad 1

104

Alto Sax.
Perc.
J. Gtr.
J. Gtr.
E. Bass
Band.
Syn. Str.
Orch. Hit
Pad 1

107

Alto Sax.
Perc.
J. Gtr.
J. Gtr.
E. Bass
Band.
Syn. Str.
Orch. Hit

110

Alto Sax.
Bar. Tpt.
Perc.
J. Gtr.
J. Gtr.
E. Bass
Band.
Syn. Str.
Orch. Hit

114

Bar. Tpt.
Perc.
J. Gtr.
E. Bass
Band.
Syn. Str.

117

Bar. Tpt.

Perc.

J. Gtr.

E. Bass

Band.

Syn. Str.

120

Bar. Tpt.

Perc.

J. Gtr.

E. Bass

Band.

Syn. Str.

123

Bar. Tpt.
Perc.
J. Gtr.
E. Bass
Band.
Syn. Str.

126

Bar. Tpt.
Perc.
J. Gtr.
E. Bass
Band.
Syn. Str.

129

Alto Sax.

Bar. Tpt.

Perc.

J. Gtr.

J. Gtr.

E. Bass

Band.

Syn. Str.

Orch. Hit

132

Alto Sax.
Perc.
J. Gtr.
J. Gtr.
E. Bass
Band.
Syn. Str.
Orch. Hit

135

Alto Sax.
Perc.
J. Gtr.
J. Gtr.
E. Bass
Band.
Syn. Str.
Orch. Hit

138

Alto Sax.
Perc.
J. Gtr.
J. Gtr.
E. Bass
Band.
Syn. Str.
Orch. Hit

141

Alto Sax.
Perc.
J. Gtr.
J. Gtr.
E. Bass
Band.
Syn. Str.
Orch. Hit

Alto Sax. Perc. J. Gtr. J. Gtr. E. Bass Band. Syn. Str. Orch. Hit Pad 1

147

Alto Sax.
Perc.
J. Gtr.
J. Gtr.
E. Bass
Band.
Syn. Str.
Orch. Hit
Pad 1

150

Alto Sax.
Perc.
J. Gtr.
J. Gtr.
E. Bass
Band.
Syn. Str.
Orch. Hit

156

- Alto Sax.**: Treble clef, playing a melodic line with a half note, quarter notes, and eighth notes.
- Perc.**: Two staves, one with a drum set icon and another with a piano keyboard icon, showing rhythmic patterns.
- J. Gtr.**: Treble clef, playing a complex rhythmic pattern with many sixteenth notes.
- J. Gtr.**: Treble clef, playing a harmonic accompaniment with sustained chords.
- E. Bass**: Bass clef, playing a simple bass line with quarter and eighth notes.
- Band.**: Treble clef, playing a rhythmic accompaniment with eighth notes.
- Syn. Str.**: Treble clef, playing sustained chords with long horizontal lines.
- Orch. Hit**: Treble clef, playing a rhythmic accompaniment with eighth notes.
- Pad 1**: Treble clef, playing a melodic line with a half note, quarter notes, and eighth notes.

159

Alto Sax.
Perc.
J. Gtr.
J. Gtr.
E. Bass
Band.
Syn. Str.
Orch. Hit
Pad 1

162

Alto Sax.
Perc.
J. Gtr.
J. Gtr.
E. Bass
Band.
Syn. Str.
Orch. Hit

165

Alto Sax.
Perc.
J. Gtr.
J. Gtr.
E. Bass
Band.
Syn. Str.
Orch. Hit

168

Alto Sax.
Perc.
J. Gtr.
J. Gtr.
E. Bass
Band.
Syn. Str.
Orch. Hit
Pad 1

171

Alto Sax.
Perc.
J. Gtr.
J. Gtr.
E. Bass
Band.
Syn. Str.
Orch. Hit
Pad 1

174

Alto Sax.
Perc.
J. Gtr.
J. Gtr.
E. Bass
Band.
Syn. Str.
Orch. Hit

177

Alto Sax.
Perc.
J. Gtr.
J. Gtr.
E. Bass
Band.
Syn. Str.
Orch. Hit

179

Alto Sax.
Perc.
J. Gtr.
J. Gtr.
E. Bass
Band.
Syn. Str.
Orch. Hit

Alto Saxophone

Onbekende Duitse SchlagersDiversen - 04UNDHEU

♩ = 193,015411

13

19

25

31

36

41

47

53

59

65

V.S.

149

155

161

167

173

178

Baroque Trumpet

Onbekende Duitse SchlagersDiversen - 04UNDHEU

♩ = 193,015411

8

15 **95**

114

120

126

130 **52**

Percussion

♩ = 193,015411

10

15

20

25

30

35

40

45

50

55

V.S.

60

64

69

73

77

82

86

91

96

100

Percussion

105

110

115

120

124

128

133

138

143

148

V.S.

Percussion

153

157

161

166

171

176

179

♩ = 193,015411

9

14

18

22

26

30

34

38

43

V.S.

168

172

176

179

♩ = 193,015411

13

18

23

28

33

38

43

48

53

58

63

67

72

77

82

86

91

96

101

105

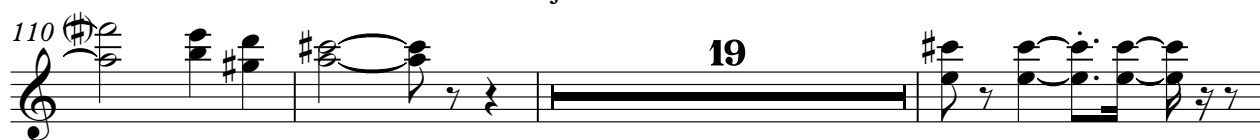
110  19

132 

135 

140 

146 

150 

156 

161 

167 

173 

4

Jazz Guitar

177

3

♩ = 193,015411

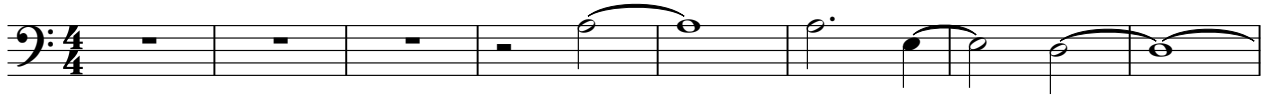

9

16

23

30

37

43

49

56

63

V.S.

♩ = 193,015411

10

15

23

41

44

47

50

53

56

60

63

67

71

75

79

83

87

91

94

97

100

103

106

109

112

116

119

V.S.

122

125

128

132

135

138

141

144

147

150

153

156

159

162

165

168

171

174

177

179

Synth Strings

Onbekende Duitse SchlagersDiversen - 04UNDHEU

♩ = 193,015411

9

16

24

30

36

43

51

59

66

V.S.

Synth Strings

74

80

86

93

101

109

117

125

132

140

♩ = 193,015411

19

24

6

35

40

45

50

55

60

6

70

74

6

82

88

93

98

104

110

17

131

137

143

148

154

159

165

171

176

♩ = 193,015411

6

9

12

15

25

43

2

8

2

57

32

2

93

8

105

39

146

7

2

Pad 1 (New Age)

157

162

172

[Unnamed (2 lines)]

Onbekende Duitse SchlagersDiversen - 04UNDHEU

♩ = 193,015411

A single musical note with a sharp sign, positioned below the main staff.