

Onbekende Duitse SchlagersDiversen - 05DIEBUN

♩ = 128,000000

♩ = 128,000000

5

Alto Sax.

Perc.

Kora

E. Bass

Cel.

Syn. Str.

Pad 1

7

Alto Sax.

Harm.

Perc.

J. Gtr.

Kora

E. Bass

Cel.

Syn. Str.

Pad 1

9

Harm.

Perc.

J. Gtr.

Kora

E. Bass

Syn. Str.

Pad 1

FX 5

FX 5

11

Harm.

Perc.

J. Gtr.

Kora

E. Bass

Syn. Str.

Pad 1

FX 5

FX 5

13

Harm.

Perc.

J. Gtr.

Kora

E. Bass

Syn. Str.

FX 5

FX 5

15

Harm.

Perc.

J. Gtr.

Kora

E. Bass

Cel.

Syn. Str.

Pad 1

FX 5

FX 5

17

Harm.

Perc.

J. Gtr.

Kora

E. Bass

Cel.

Syn. Str.

Pad 1

FX 5

FX 5

19

Harm.

Perc.

J. Gtr.

Kora

E. Bass

Cel.

Syn. Str.

Pad 1

FX 5

FX 5

21

Harm.

Perc.

J. Gtr.

Kora

E. Bass

Cel.

Syn. Str.

Pad 1

FX 5

FX 5

23

Harm.

Perc.

J. Gtr.

Kora

E. Bass

Cel.

Syn. Str.

Pad 1

FX 5

FX 5

FX 5

25

Harm.

Perc.

J. Gtr.

Kora

E. Bass

Cel.

Syn. Str.

Pad 1

FX 5

FX 5

FX 5

27

Harm.

Perc.

J. Gtr.

Kora

E. Bass

Cel.

Syn. Str.

Pad 1

FX 5

FX 5

FX 5

29

Harm.

Perc.

J. Gtr.

Kora

E. Bass

Cel.

Syn. Str.

Pad 1

FX 5

FX 5

FX 5

30

Harm.

Perc.

J. Gtr.

Kora

E. Bass

Cel.

Syn. Str.

Pad 1

FX 5

FX 5

FX 5

32

Harm.

Perc.

J. Gtr.

Kora

E. Bass

Cel.

Syn. Str.

Pad 1

FX 5

FX 5

FX 5

34

Harm.

Perc.

J. Gtr.

Kora

E. Bass

Cel.

Syn. Str.

Pad 1

FX 5

FX 5

FX 5

35

Harm.

Perc.

J. Gtr.

Kora

E. Bass

Cel.

Syn. Str.

Pad 1

FX 5

FX 5

FX 5

36

Harm.

Perc.

J. Gtr.

Kora

E. Bass

Cel.

Syn. Str.

Pad 1

FX 5

FX 5

FX 5

37

Harm.

Perc.

J. Gtr.

Kora

E. Bass

Cel.

Syn. Str.

Pad 1

FX 5

FX 5

FX 5

38

Harm.

Perc.

J. Gtr.

Kora

E. Bass

Cel.

Syn. Str.

Pad 1

FX 5

FX 5

FX 5

39

41

- Alto Sax.**: A single note in the first measure, followed by a whole rest in the second measure.
- Harm.**: A melodic line starting with a quarter note, followed by eighth notes, and ending with a quarter note in the second measure.
- Perc.**: A complex rhythmic pattern with various note values and rests, including a double bar line in the first measure.
- J. Gtr.**: A guitar part with a complex rhythmic pattern, primarily consisting of eighth and sixteenth notes.
- Kora**: A part with a complex rhythmic pattern, primarily consisting of eighth and sixteenth notes.
- E. Bass**: A bass line with a simple rhythmic pattern, primarily consisting of quarter and eighth notes.
- Syn. Str.**: A part with a complex rhythmic pattern, primarily consisting of eighth and sixteenth notes.
- Pad 1**: A part with a complex rhythmic pattern, primarily consisting of eighth and sixteenth notes.
- FX 5**: Two tracks, both with a complex rhythmic pattern, primarily consisting of eighth and sixteenth notes.

43

Harm.

Perc.

J. Gtr.

Kora

E. Bass

Syn. Str.

Pad 1

FX 5

FX 5

45

Harm.

Perc.

J. Gtr.

Kora

E. Bass

Syn. Str.

FX 5

FX 5

47

Harm.

Perc.

J. Gtr.

Kora

E. Bass

Cel.

Syn. Str.

Pad 1

FX 5

FX 5

49

Harm.

Perc.

J. Gtr.

Kora

E. Bass

Cel.

Syn. Str.

Pad 1

FX 5

FX 5

51

Harm.

Perc.

J. Gtr.

Kora

E. Bass

Cel.

Syn. Str.

Pad 1

FX 5

FX 5

53

Harm.

Perc.

J. Gtr.

Kora

E. Bass

Cel.

Syn. Str.

Pad 1

FX 5

FX 5

55

Harm.

Perc.

J. Gtr.

Kora

E. Bass

Cel.

Syn. Str.

Pad 1

FX 5

FX 5

FX 5

57

Harm.

Perc.

J. Gtr.

Kora

E. Bass

Cel.

Syn. Str.

Pad 1

FX 5

FX 5

FX 5

59

Harm.

Perc.

J. Gtr.

Kora

E. Bass

Cel.

Syn. Str.

Pad 1

FX 5

FX 5

FX 5

61

Harm.

Perc.

J. Gtr.

Kora

E. Bass

Cel.

Syn. Str.

Pad 1

FX 5

FX 5

FX 5

63

Harm.

Perc.

J. Gtr.

Kora

E. Bass

Cel.

Syn. Str.

Pad 1

FX 5

FX 5

FX 5

65

Harm.

Perc.

J. Gtr.

Kora

E. Bass

Cel.

Syn. Str.

Pad 1

FX 5

FX 5

FX 5

67

Harm.

Perc.

J. Gtr.

Kora

E. Bass

Cel.

Syn. Str.

Pad 1

FX 5

FX 5

FX 5

Detailed description of the musical score: The score is for page 36, starting at measure 67. It features ten staves. The top staff is labeled 'Harm.' and contains a melodic line with a half note, a quarter note, and a quarter rest. The second staff is 'Perc.' with a complex rhythmic pattern of eighth and sixteenth notes. The third staff is 'J. Gtr.' with a series of chords and rests. The fourth staff is 'Kora' with a dense, multi-layered texture of chords and melodic fragments. The fifth staff is 'E. Bass' with a simple bass line. The sixth staff is 'Cel.' with a melodic line. The seventh staff is 'Syn. Str.' with a few chords and a triplet of eighth notes. The eighth staff is 'Pad 1' with a melodic line. The ninth and tenth staves are both labeled 'FX 5' and contain melodic lines. The score is written in a key with one sharp (F#) and a 4/4 time signature.

69

Harm.

Perc.

J. Gtr.

Kora

E. Bass

Cel.

Syn. Str.

Pad 1

FX 5

FX 5

FX 5

71

- Alto Sax.**: Treble clef, starting with a whole rest in measure 71, followed by a melodic line in measures 72-74.
- Harm.**: Treble clef, starting with a whole rest in measure 71, followed by a sustained chord in measures 72-74.
- Perc.**: Drum set notation with various rhythmic patterns and accents across measures 71-74.
- J. Gtr.**: Treble clef, playing a complex, rhythmic pattern with many beamed notes and slurs.
- Kora**: Treble clef, playing a complex, rhythmic pattern with many beamed notes and slurs.
- E. Bass**: Bass clef, playing a simple melodic line with some rests.
- Cel.**: Treble clef, playing a sustained chord throughout the measures.
- Syn. Str.**: Treble clef, playing a sustained chord throughout the measures.
- Pad 1**: Treble clef, playing a sustained chord with a slight swell and a final flourish.
- FX 5**: Three tracks, each playing a sustained chord throughout the measures.

72

73

Alto Sax.

Perc.

J. Gtr.

J. Gtr.

Kora

E. Bass

Syn. Str.

Pad 1

FX 5

FX 5

74

Alto Sax.

Perc.

J. Gtr.

J. Gtr.

Kora

E. Bass

Syn. Str.

Pad 1

FX 5

FX 5

75

Alto Sax.

Perc.

J. Gtr.

J. Gtr.

Kora

E. Bass

Syn. Str.

Pad 1

FX 5

FX 5

77

Alto Sax.

Perc.

J. Gtr.

J. Gtr.

Kora

E. Bass

Syn. Str.

Pad 1

FX 5

FX 5

78

Alto Sax.

Perc.

J. Gtr.

J. Gtr.

Kora

E. Bass

Syn. Str.

Pad 1

FX 5

FX 5

79

Alto Sax.

Harm.

Perc.

J. Gtr.

J. Gtr.

Kora

E. Bass

Cel.

Syn. Str.

Pad 1

FX 5

FX 5

FX 5

81

Harm.

Perc.

J. Gtr.

J. Gtr.

Kora

E. Bass

Cel.

Syn. Str.

Pad 1

FX 5

FX 5

FX 5

82

Harm.

Perc.

J. Gtr.

J. Gtr.

Kora

E. Bass

Cel.

Syn. Str.

Pad 1

FX 5

FX 5

FX 5

83

Harm.

Perc.

J. Gtr.

J. Gtr.

Kora

E. Bass

Cel.

Syn. Str.

Pad 1

FX 5

FX 5

FX 5

85

Harm.

Perc.

J. Gtr.

J. Gtr.

Kora

E. Bass

Cel.

Syn. Str.

Pad 1

FX 5

FX 5

FX 5

86

Harm.

Perc.

J. Gtr.

J. Gtr.

Kora

E. Bass

Cel.

Syn. Str.

Pad 1

FX 5

FX 5

FX 5

87

Harm.

Perc.

J. Gtr.

J. Gtr.

Kora

E. Bass

Cel.

Syn. Str.

Pad 1

FX 5

FX 5

FX 5

89

Harm.

Perc.

J. Gtr.

J. Gtr.

Kora

E. Bass

Cel.

Syn. Str.

Pad 1

FX 5

FX 5

FX 5

 - **Harm.:** A single note (G4) in measure 89.
 - **Perc.:** A rhythmic pattern of eighth notes with 'x' marks above them, indicating a specific sound effect.
 - **J. Gtr. (top):** Chords in measures 89-92, with slash marks indicating muted notes.
 - **J. Gtr. (middle):** A melodic line with eighth notes and slurs.
 - **Kora:** Chords in measures 89-92, with slash marks.
 - **E. Bass:** A bass line with eighth notes and slurs.
 - **Cel.:** A few notes in measures 89-92.
 - **Syn. Str.:** A few notes in measures 89-92.
 - **Pad 1:** A long, sustained note in measure 89, followed by a melodic phrase in measure 92.
 - **FX 5 (three staves):** Various notes and rests in measures 89-92, likely representing different effects or textures.

90

Harm.

Perc.

J. Gtr.

J. Gtr.

Kora

E. Bass

Cel.

Syn. Str.

Pad 1

FX 5

FX 5

FX 5

91

Harm.

Perc.

J. Gtr.

J. Gtr.

Kora

E. Bass

Cel.

Syn. Str.

Pad 1

FX 5

FX 5

FX 5

 - **Harm. (Harp):** Starts at measure 91 with a treble clef, playing a single note (F#) with a long, sweeping slur that extends across measures 91, 92, and 93.
 - **Perc. (Percussion):** Features a complex rhythmic pattern with various note values and rests, including some notes with 'x' marks above them, possibly indicating specific drum sounds.
 - **J. Gtr. (Jazz Guitar):** Two staves. The top staff uses a treble clef and contains chords and single notes. The bottom staff uses a treble clef and contains a melodic line with eighth and sixteenth notes.
 - **Kora:** A traditional West African stringed instrument, shown with a treble clef and playing a melodic line with various note values and rests.
 - **E. Bass (Electric Bass):** Uses a bass clef and plays a melodic line with eighth and sixteenth notes.
 - **Cel. (Cello):** Uses a treble clef and plays a simple melodic line with long notes and slurs.
 - **Syn. Str. (Synthesizer Strings):** Uses a treble clef and plays a melodic line with long notes and slurs.
 - **Pad 1 (Pads):** Uses a treble clef and plays a melodic line with eighth and sixteenth notes.
 - **FX 5 (Effects):** Three staves, each using a treble clef and playing a melodic line with long notes and slurs.

92

93

- Alto Sax.**: Treble clef, key signature of two sharps (F# and C#). Measures 93-95 contain a few notes, including a half note G#4 and a quarter note G#4.
- Harm.**: Treble clef, key signature of one sharp (F#). Measures 93-95 contain a few notes, including a half note G#4 and a quarter note G#4.
- Perc.**: Percussion clef. Measures 93-95 contain a rhythmic pattern of eighth and quarter notes with accents.
- J. Gtr.**: Treble clef, key signature of two sharps. Measures 93-95 contain a rhythmic pattern of eighth and quarter notes with accents.
- J. Gtr.**: Treble clef, key signature of one sharp. Measures 93-95 contain a rhythmic pattern of eighth and quarter notes with accents.
- Kora**: Treble clef, key signature of two sharps. Measures 93-95 contain a rhythmic pattern of eighth and quarter notes with accents.
- E. Bass**: Bass clef, key signature of two sharps. Measures 93-95 contain a rhythmic pattern of eighth and quarter notes with accents.
- Cel.**: Treble clef, key signature of two flats (Bb and Eb). Measures 93-95 contain a few notes, including a half note G#4 and a quarter note G#4.
- Syn. Str.**: Treble clef, key signature of two flats. Measures 93-95 contain a few notes, including a half note G#4 and a quarter note G#4.
- Pad 1**: Treble clef, key signature of two sharps. Measures 93-95 contain a long, sustained chord with a tremolo effect.
- FX 5**: Treble clef, key signature of one sharp. Measures 93-95 contain a few notes, including a half note G#4 and a quarter note G#4.
- FX 5**: Treble clef, key signature of two flats. Measures 93-95 contain a few notes, including a half note G#4 and a quarter note G#4.
- FX 5**: Treble clef, key signature of two sharps. Measures 93-95 contain a few notes, including a half note G#4 and a quarter note G#4.

94

95

Alto Sax.

Harm.

Perc.

J. Gtr.

J. Gtr.

Kora

E. Bass

Cel.

Syn. Str.

Pad 1

FX 5

FX 5

FX 5

96

- Alto Sax.**: Treble clef, starts with a quarter note G4, followed by rests.
- Harm.**: Treble clef, starts with a quarter note G4, followed by rests.
- Perc.**: Drum set notation with various patterns in the first measure, then rests.
- J. Gtr.**: Treble clef, starts with a quarter note G4, followed by chords and rests.
- J. Gtr.**: Treble clef, starts with a quarter note G4, followed by rests.
- Kora**: Treble clef, starts with a quarter note G4, followed by chords and rests.
- E. Bass**: Bass clef, starts with a quarter note G2, followed by rests.
- Cel.**: Treble clef, starts with a quarter note G4, followed by rests.
- Syn. Str.**: Treble clef, starts with a quarter note G4, followed by rests.
- Pad 1**: Treble clef, starts with a quarter note G4, followed by a triplet of eighth notes and rests.

Alto Saxophone

Onbekende Duitse SchlagersDiversen - 05DIEBUN

♩ = 128,000000

3

8

31 29

71

76

81

11

94

8

98

2

♩ = 128,000000

V.S.

64

69

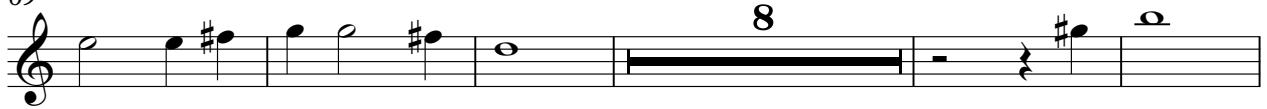

82

88

93

98

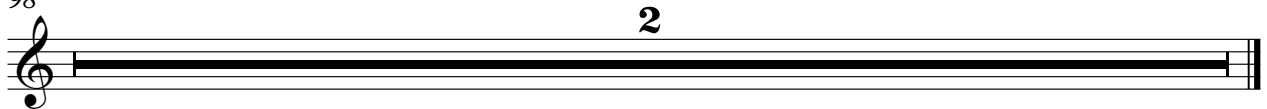

Onbekende Duitse SchlagersDiversen - 05DIEBUN

Percussion

♩ = 128,000000
3

7

10

14

17

20

24

27

30

33

V.S.

Percussion

36

39

42

46

49

52

55

58

61

64

Percussion

67

70

72

74

77

80

83

86

89

92

V.S.

4

Percussion

95

98

2

♩ = 128,000000

6

9

12

15

18

21

25

28

31

34

68

71

74

77

80

83

86

89

92

95

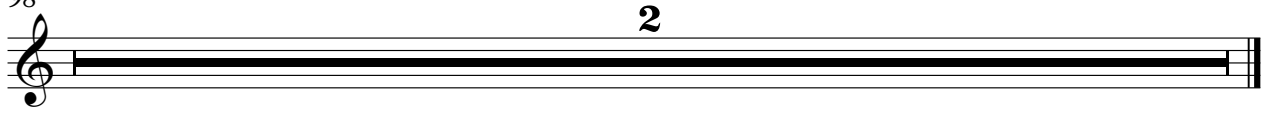

♩ = 128,000000

72

74

77

80

83

86

89

92

94

98

2

♩ = 128,000000

3

9

12

15

18

21

24

27

29

31

Kora

78 *Kora*

81

83

85

87

90

92

94

96

2

♩ = 128,000000

3

9

14

19

24

29

33

37

42

47

V.S.

52

57

61

65

69

74

78

82

86

90

93

98

2

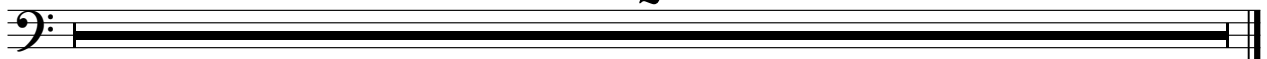

Celesta

Onbekende Duitse SchlagersDiversen - 05DIEBUN

♩ = 128,000000

3

7

7

7

18

23

28

34

38

7

48

54

59

65

71

83

89

94

98

Synth Strings

Onbekende Duitse SchlagersDiversen - 05DIEBUN

♩ = 128,000000

8

17

25

31

37

45

54

60

66

V.S.

♩ = 128,000000

2

7

11

16

20

23

27

31

35

38

43

48

52

55

59

63

67

70

75

80

84

88

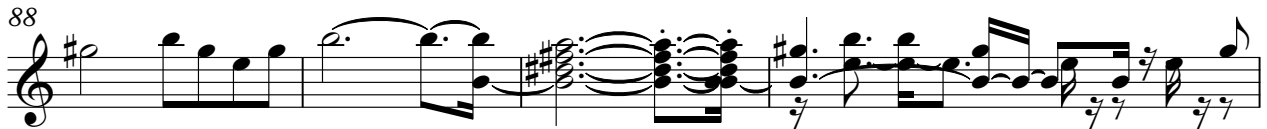

92

95

98

2

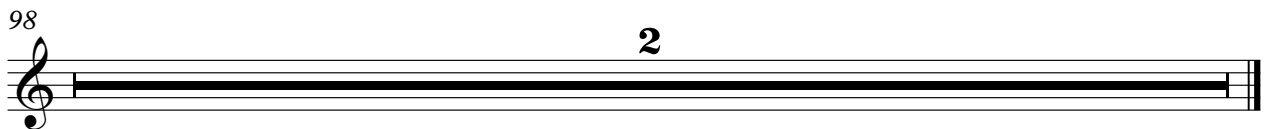

♩ = 128,000000

9

14

20

26

32

37

2

44

FX 5 (Brightness)

50

56

61

67

73

80

85

91

98

♩ = 128,000000

9

14

20

26

32

37

2

44

FX 5 (Brightness)

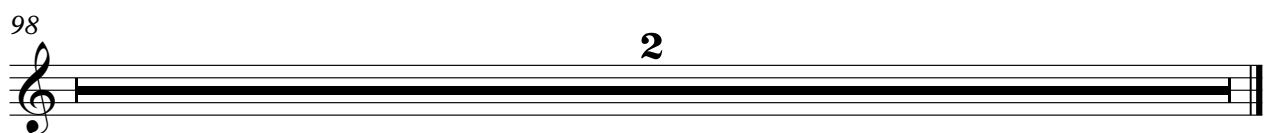

♩ = 128,000000

23

28

34

40

16

60

66

72

8

84

89

93

2

2

FX 5 (Brightness)

98

