

Onbekende Duitse SchlagersDiversen - 05POST

♩ = 116,000313

Horn in F

Baroque Trumpet

Baroque Trumpet

Tuba

Percussion

Jazz Guitar

Jazz Guitar

Jazz Guitar

5-string Electric Bass

xxxxxxx

♩ = 116,000313

Viola

4

7

10

Tba.

Perc.

J. Gtr.

J. Gtr.

J. Gtr.

E. Bass

Vla.

Solo

13

Tba.

Perc.

J. Gtr.

J. Gtr.

J. Gtr.

E. Bass

Vla.

Solo

16

Bar. Tpt.
Tba.
Perc.
J. Gtr.
J. Gtr.
J. Gtr.
E. Bass
FX 5
Vla.
Solo

18

Bar. Tpt.
Tba.
Perc.
J. Gtr.
J. Gtr.
J. Gtr.
E. Bass
FX 5
Vla.

21

Bar. Tpt. Tba. Perc. J. Gtr. J. Gtr. J. Gtr. E. Bass FX 5 Vla. Solo

23

Bar. Tpt. Tba. Perc. J. Gtr. J. Gtr. J. Gtr. E. Bass FX 5 Vla. Solo

26

Hn.
Bar. Tpt.
Tba.
Perc.
J. Gtr.
J. Gtr.
J. Gtr.
E. Bass
Vla.
Solo

29

Hn.
Bar. Tpt.
Tba.
Perc.
J. Gtr.
J. Gtr.
J. Gtr.
E. Bass
Vla.
Solo

32

Hn.

Bar. Tpt.

Tba.

Perc.

J. Gtr.

J. Gtr.

J. Gtr.

E. Bass

Vla.

Solo

35

Tba.

Perc.

J. Gtr.

J. Gtr.

J. Gtr.

E. Bass

Vla.

Solo

38

Tba.

Perc.

J. Gtr.

J. Gtr.

J. Gtr.

E. Bass

Vla.

Solo

41

Tba.

Perc.

J. Gtr.

J. Gtr.

J. Gtr.

E. Bass

Vla.

Solo

44

Bar. Tpt.
Tba.
Perc.
J. Gtr.
J. Gtr.
J. Gtr.
E. Bass
FX 5
Vla.
Solo

46

Bar. Tpt.
Tba.
Perc.
J. Gtr.
J. Gtr.
J. Gtr.
E. Bass
FX 5
Vla.

49

Bar. Tpt.
Tba.
Perc.
J. Gtr.
J. Gtr.
J. Gtr.
E. Bass
FX 5
Vla.
Solo

51

Bar. Tpt.
Tba.
Perc.
J. Gtr.
J. Gtr.
J. Gtr.
E. Bass
FX 5
Vla.
Solo

54

54

Hn.

Bar. Tpt.

Tba.

Perc.

J. Gtr.

J. Gtr.

J. Gtr.

E. Bass

Vla.

Solo

57

57

Hn.

Bar. Tpt.

Tba.

Perc.

J. Gtr.

J. Gtr.

J. Gtr.

E. Bass

Vla.

Solo

60

62

Horn in F

Onbekende Duitse SchlagersDiversen - 05POST

♩ = 116,000313

6 **19**

29

35 **19**

59 **5**

68 **2**

Baroque Trumpet

Onbekende Duitse SchlagersDiversen - 05POST

$\text{♩} = 116,000313$

5

9

17

20

23

18

44

48

51

14

68

2

Baroque Trumpet

Onbekende Duitse SchlagersDiversen - 05POST

♩ = 116,000313

5

27

34

56

62

Tuba

Onbekende Duitse SchlagersDiversen - 05POST

♩ = 116,000313

4

7

10

13

16

19

21

23

26

V.S.

29

32

35

38

41

44

47

49

51

54

57

60

62

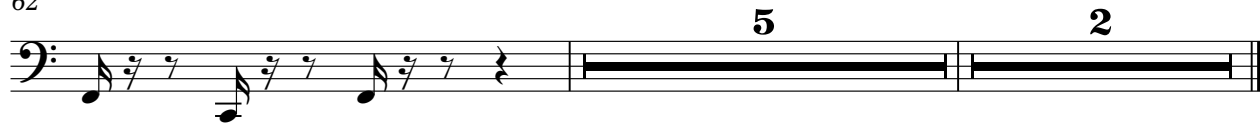

Onbekende Duitse SchlagersDiversen - 05POST

Percussion

♩ = 116,000313

3 3 6 3 6 3

4 3 3 6 3 3 6

6 3 6 3 3 3 6

8 3 6 3 3 3 6

10 3 3 6 3 3 3 6

12 3 3 3 3 3 3 6

14 3 6 3 3 3 3 6

16 3 3 3 3 3 3 6

18 3 6 3 3 3 3 6

20 3 3 6 3 3 3 6

V.S.

Percussion

Percussion

V.S.

4

Percussion

62

68

2

♩ = 116,000313

5

9

12

16

19

22

25

29

32

V.S.

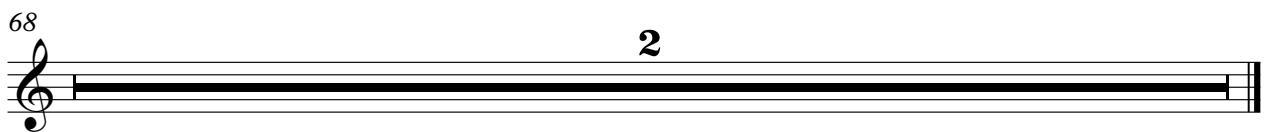

♩ = 116,000313

5

9

13

16

20

23

27

30

34

38

42

46

50

53

56

60

68

♩ = 116,000313

5

9

13

17

20

23

26

29

32

36

40

44

47

50

53

56

60

68

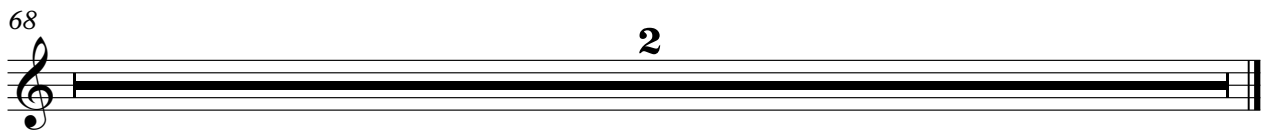

5-string Electric Bass

Onbekende Duitse SchlagersDiversen - 05POST

♩ = 116,000313
xxxxxxxx

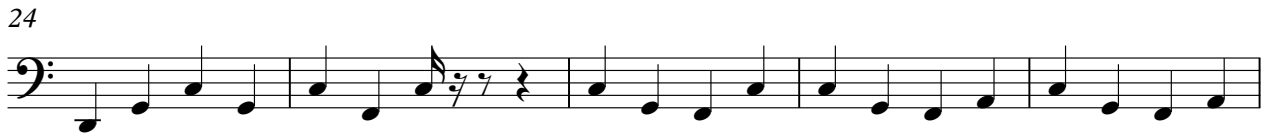

V.S.

2

5-string Electric Bass

55

60

68

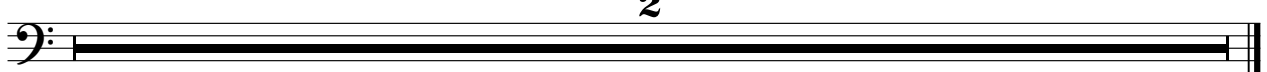

♩ = 116,000313

16

22

19

45

51

14

68

2

Viola

Onbekende Duitse SchlagersDiversen - 05POST

♩ = 116,000313

8

15

23

29

35

42

50

56

61

Onbekende Duitse SchlagersDiversen - 05POST

Solo

♩ = 116,000313

2

Solo

53

57

61

68
