

Onbekende Duitse SchlagersDiversen - 06EINMAL

♩ = 116,000313

Viola

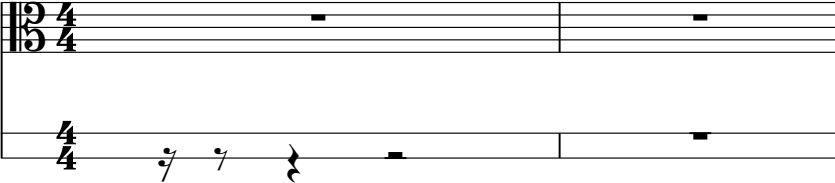

Mar. ³

Tape Smp. Brs

Vla.

Mar. ⁵

J. Gtr.

Tape Smp. Brs

Vla.

7

Mar. {

J. Gtr.

E. Bass

Tape Smp. Brs {

Vla.

9

Mar. {

J. Gtr.

E. Bass

Tape Smp. Brs {

Vla.

10

- Perc.**: Measure 10 has a rest, followed by a quarter note in measure 11.
- Mar.**: Measure 10 features a triplet of eighth notes, followed by eighth notes in measure 11.
- J. Gtr.**: Measure 10 has a complex chordal texture with a 3-measure rest in measure 11.
- E. Bass**: Measure 10 has a whole note, followed by a quarter note in measure 11.
- Tape Smp. Brs**: Measure 10 has a quarter note, followed by a quarter note in measure 11.
- Vla.**: Measure 10 has a whole note, followed by a whole note in measure 11.

11

- Perc.**: Measure 12 has a complex rhythmic pattern with 'x' marks, followed by a similar pattern in measure 13.
- Mar.**: Measure 12 has a quarter note, followed by a rest in measure 13.
- J. Gtr.**: Measure 12 has a complex chordal texture, followed by a similar texture in measure 13.
- E. Bass**: Measure 12 has a quarter note, followed by a quarter note in measure 13.
- Tape Smp. Brs**: Measure 12 has a whole note, followed by a rest in measure 13.
- Vla.**: Measure 12 has a whole note, followed by a whole note in measure 13.

13

Ob.
Perc.
J. Gtr.
E. Bass
Vla.

14

Ob.
Perc.
J. Gtr.
E. Bass
Vla.

16

Ob.

Perc.

J. Gtr.

E. Bass

Vla.

18

Ob.

Perc.

J. Gtr.

E. Bass

Vla.

20

Ob.
Perc.
J. Gtr.
E. Bass
A.
Vla.

22

Ob.
Perc.
J. Gtr.
E. Bass
A.
Vla.

24

Ob.
Perc.
J. Gtr.
E. Bass
A.
Vla.

26

Ob.
Perc.
J. Gtr.
E. Bass
A.
Vla.

28

Ob.
Bar. Tpt.
Perc.
J. Gtr.
E. Bass
A.
Vla.

30

Ob.
Bar. Tpt.
Perc.
J. Gtr.
E. Bass
Vla.

32

Ob.
Bar. Tpt.
Perc.
J. Gtr.
E. Bass
Tape Smp. Brs
Vla.

34

Ob.
Bar. Tpt.
Perc.
J. Gtr.
E. Bass
Vla.

36

Perc.

J. Gtr.

E. Bass

Tape Smp. Brs

Vla.

37

Ob.

Bar. Tpt.

Perc.

J. Gtr.

E. Bass

Tape Smp. Brs

Vla.

38

Ob.
Bar. Tpt.
Perc.
J. Gtr.
E. Bass
Vla.

40

Ob.
Bar. Tpt.
Perc.
J. Gtr.
E. Bass
Tape Smp. Brs
Vla.

42

Ob.

Bar. Tpt.

Perc.

J. Gtr.

E. Bass

Tape Smp. Brs

Vla.

44

Ob.

Bar. Tpt.

Perc.

J. Gtr.

E. Bass

Tape Smp. Brs

Vla.

45

Ob.

Bar. Tpt.

Perc.

J. Gtr.

E. Bass

Tape Smp. Brs

Vla.

47

Ob.

Perc.

J. Gtr.

E. Bass

Vla.

49

Ob.
Perc.
J. Gtr.
E. Bass
Vla.

51

Ob.
Perc.
J. Gtr.
E. Bass
Vla.

53

Ob.
Perc.
J. Gtr.
E. Bass
A.
Vla.

55

Ob.
Perc.
J. Gtr.
E. Bass
A.
Vla.

57

Ob.
Perc.
J. Gtr.
E. Bass
A.
Vla.

59

Ob.
Perc.
J. Gtr.
E. Bass
A.
Vla.

61

Ob.
Perc.
J. Gtr.
E. Bass
A.
Vla.

63

Ob.
Bar. Tpt.
Perc.
J. Gtr.
E. Bass
Vla.

64

Ob.
Bar. Tpt.
Perc.
J. Gtr.
E. Bass
Vla.

66

Ob.
Bar. Tpt.
Perc.
J. Gtr.
E. Bass
Tape Smp. Brs
Vla.

68

Ob.
Bar. Tpt.
Perc.
J. Gtr.
E. Bass
Vla.

70

Perc.
J. Gtr.
E. Bass
Tape Smp. Brs
Vla.

71

Ob.

Bar. Tpt.

Perc.

J. Gtr.

E. Bass

Tape Smp. Brs

Vla.

73

Ob.

Bar. Tpt.

Perc.

J. Gtr.

E. Bass

Tape Smp. Brs

Vla.

75

Ob.

Bar. Tpt.

Perc.

J. Gtr.

E. Bass

Tape Smp. Brs

Vla.

77

Ob.

Bar. Tpt.

Perc.

J. Gtr.

E. Bass

Tape Smp. Brs

Vla.

78

Ob.

Bar. Tpt.

Perc.

J. Gtr.

E. Bass

Tape Smp. Brs

Vla.

79

Ob.
Bar. Tpt.
Perc.
J. Gtr.
E. Bass
Tape Smp. Brs
Vla.

81

Ob.
Bar. Tpt.
Perc.
J. Gtr.
E. Bass
Vla.

83

Ob.

Bar. Tpt.

Perc.

J. Gtr.

E. Bass

Tape Smp. Brs

Vla.

85

Ob.
Bar. Tpt.
Perc.
J. Gtr.
E. Bass
Tape Smp. Brs
Vla.

87

Ob.
Bar. Tpt.
Perc.
J. Gtr.
E. Bass
Vla.

88

Perc.

J. Gtr.

E. Bass

Tape Smp. Brs

Vla.

89

Ob.

Bar. Tpt.

Perc.

J. Gtr.

E. Bass

Tape Smp. Brs

Vla.

90

Ob.
Bar. Tpt.
Perc.
J. Gtr.
E. Bass
Vla.

92

Ob.
Bar. Tpt.
Perc.
J. Gtr.
E. Bass
Tape Smp. Brs
Vla.

93

Ob.

Bar. Tpt.

Perc.

J. Gtr.

E. Bass

Tape Smp. Brs

Vla.

95

Ob.

Bar. Tpt.

Perc.

J. Gtr.

E. Bass

Tape Smp. Brs

Vla.

96

Ob.

Bar. Tpt.

Perc.

J. Gtr.

E. Bass

Tape Smp. Brs

Vla.

97

Ob.
Bar. Tpt.
Perc.
J. Gtr.
E. Bass
Tape Smp. Brs
Vla.

99

Perc.
E. Bass
Vla.

Onbekende Duitse SchlagersDiversen - 06EINMAL

Oboe

♩ = 116,000313
12

17

23

28

34

40

45

51

57

61

67

72

77

83

89

94

Baroque Trumpet

Onbekende Duitse SchlagersDiversen - 06EINMAL

♩ = 116,000313

28

32

38

44

16

64

70

76

81

85

Baroque Trumpet

89

94

97

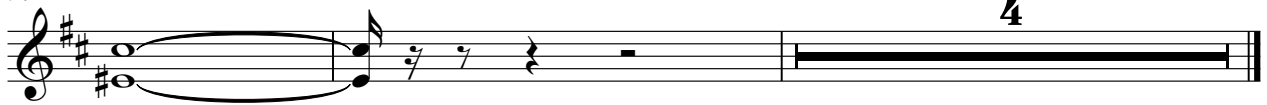

Onbekende Duitse SchlagersDiversen - 06EINMAL

Percussion

♩ = 116,000313

9

12

15

19

22

25

28

30

32

34

V.S.

Percussion

36

38

40

42

44

46

49

53

56

59

Percussion

62

64

66

68

70

72

74

76

78

80

V.S.

♩ = 116,000313

2

5

7

9

11

91

♩ = 116,000313

5

10

13

16

19

22

24

27

30

34

37

40

43

46

49

53

56

58

61

64

68

71

74

77

80

83

86

89

91

94

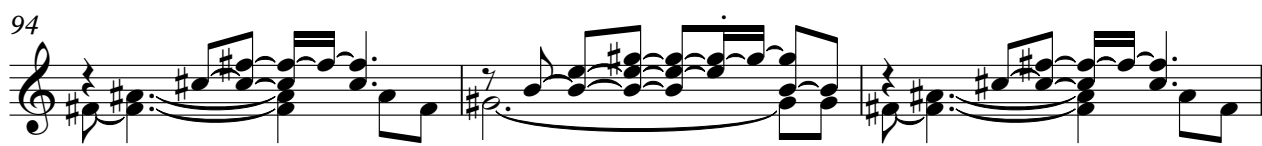

V.S.

97

Onbekende Duitse SchlagersDiversen - 06EINMAL

Electric Bass

♩ = 116,000313

6

13

18

23

28

33

38

44

49

54

V.S.

59

64

69

74

79

84

89

94

97

3

♩ = 116,000313

19

24

29

25

58

61

40

Tape Sampler Keyboard [Brass] **Onbekende Duitse Schlagers**Diversen - 06EINMAL

♩ = 116,000313

2

7

12 20 2

37 2

44 19

67 2 2

75

79 3

2

Tape Sampler Keyboard [Brass]

84

92

96

Onbekende Duitse SchlagersDiversen - 06EINMAL

Viola

♩ = 116,000313

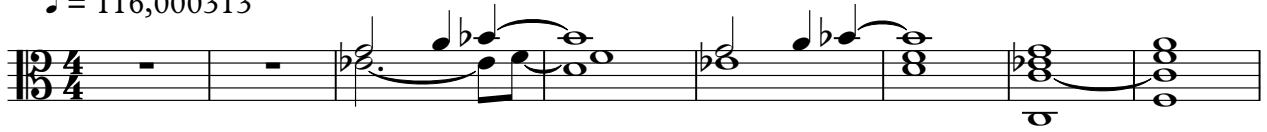

9

18

27

34

40

45

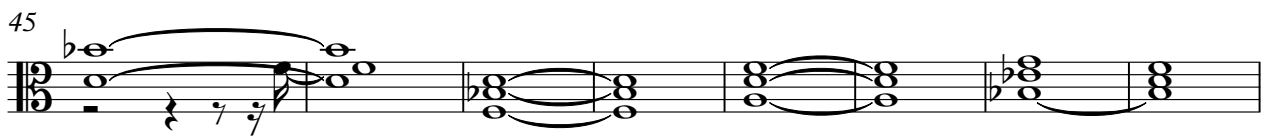

53

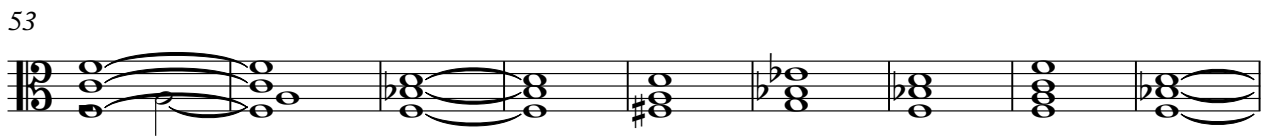

62

68

V.S.

2

Viola

75

80

86

91

96

[Unnamed (2 lines)]

Onbekende Duitse SchlagersDiversen - 06EINMAL

♩ = 116,000313

101

