

Onbekende Duitse SchlagersDiversen - 06FLAMME

♩ = 120,000000  
melody

melody

drums

a.guitar

gitarren

bass

chor-ahh

fl.,che

pizicato

analog

♩ = 120,000000  
1+2stime

2

4

drums

a.guitar

gitarren

bass

chor-ahh

fl.,che

pizicato

analog

7

melody

drums

gitarren

bass

fl.,che

pizicato

10

melody  
drums  
gitarren  
bass  
fl.,che  
pizzicato

13

melody  
drums  
gitarren  
bass  
chor-ahh  
fl.,che  
pizzicato  
analog

16

melody

drums

a.guitar

gitarren

bass

chor-ahh

fl.,che

pizicato

1+2stime

19

melody

drums

gitarren

bass

fl.,che

pizicato

1+2stime

22

melody

drums

gitarren

bass

fl.,che

pizicato

1+2stime

25

melody

drums

gitarren

bass

chor-ahh

fl.,che

pizicato

analog

1+2stime

28

31

34

37

melody

drums

gitarren

bass

chor-ahh

fl.,che

pizzicato

1+2stime

40

melody

drums

gitarren

bass

chor-ahh

fl.,che

pizzicato

1+2stime

43

melody

drums

gitarren

bass

chor-ahh

fl.,che

pizicato

1+2stime

46

melody

drums

gitarren

bass

fl.,che

pizicato

1+2stime

49

melody

drums

gitarren

bass

fl.,che

pizzicato

52

melody

drums

a.guitar

gitarren

bass

chor-ahh

fl.,che

pizzicato

analog

55

melody

drums

a.guitar

gitarren

bass

fl.,che

pizicato

1+2stme

58

melody

drums

gitarren

bass

fl.,che

pizicato

1+2stme

61

64

67

melody

drums

gitarren

bass

chor-ahh

fl.,che

pizicato

analog

1+2stime

70

melody

drums

gitarren

bass

chor-ahh

fl.,che

pizicato

1+2stime

73

76

melody

drums

gitarren

bass

chor-ahh

fl.,che

pizicato

1+2stime

79

melody

drums

gitarren

bass

chor-ahh

fl.,che

pizicato

1+2stime

82

melody

drums

gitarren

bass

fl.,che

pizicato

1+2stime

85

melody

drums

gitarren

bass

chor-ahh

fl.,che

pizicato

analog

1+2stime

88

melody

drums

gitarren

bass

chor-ahh

fl.,che

pizicato

1+2stime

91

melody

drums

gitarren

bass

chor-ahh

fl.,che

pizicato

analog

1+2stime

94

melody  
drums  
gitarren  
bass  
chor-ahh  
fl.,che  
pizicato  
1+2stime

97

melody  
drums  
gitarren  
bass  
chor-ahh  
fl.,che  
pizicato  
1+2stime

100

melody

$\text{♩} = 120,000000$   
melody **6**

10

14

18

22

26

31

36

40

45

49

53

57

61

66

70

74

78

82

87

92

96

99

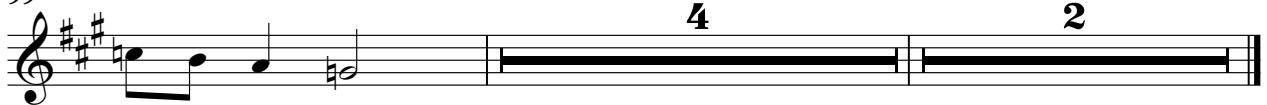

Onbekende Duitse SchlagersDiversen - 06FLAMME

drums

♩ = 120,000000  
drums

4/4

5

9

13

17

21

25

29

33

37

V.S.

drums

41

45

49

53

57

61

65

69

73

77

drums

81

85

89

93

97

100

Onbekende Duitse Schlagers Diversen - 06FLAMME

a.guitar

♩ = 120,000000  
a.guitar

5

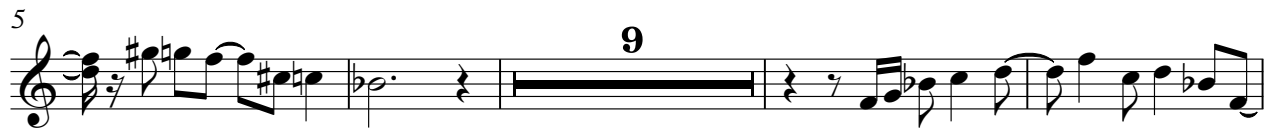

18

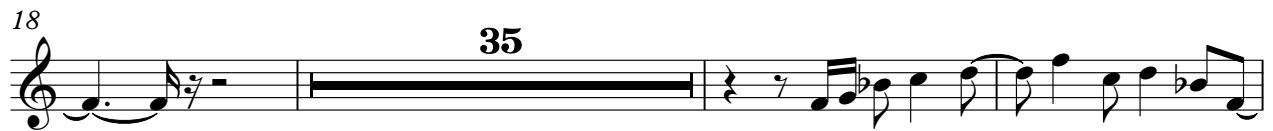

56

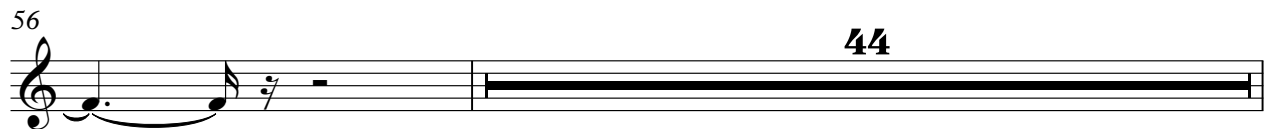

101

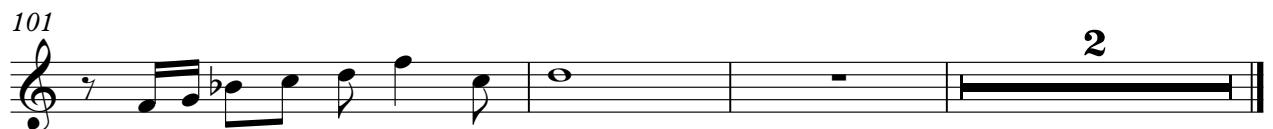

Onbekende Duitse SchlagersDiversen - 06FLAMME

gitarren

♩ = 120,000000  
gitarren

V.S.

Onbekende Duitse SchlagersDiversen - 06FLAMME

bass

♩ = 120,000000

bass

5

10

15

20

25

29

33

37

42

47

V.S.

97

100

2

chor-ahh

♩ = 120,000000  
chor-ahh

9

15

8

27

2

35

2

43

9

55

8 2

68

2

77

3

85

89

2

2

chor-ahh

94

99

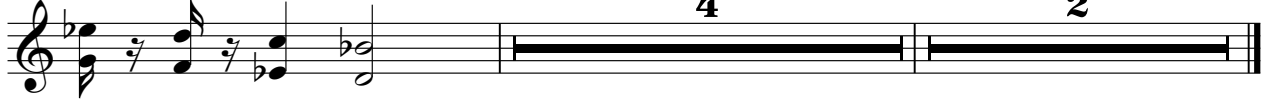

Onbekende Duitse SchlagersDiversen - 06FLAMME

fl.,che

♩ = 120,000000  
fl.,che

10

19

28

37

43

51

60

69

78

V.S.

2

fl.,che

87

96

100

Onbekende Duitse SchlagersDiversen - 06FLAMME

pizzicato

♩ = 120,000000

pizzicato

4

7

10

13

16

19

22

25

28

V.S.

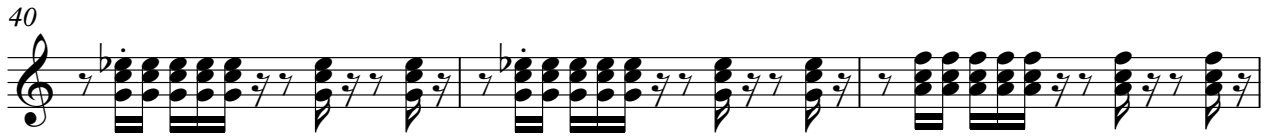
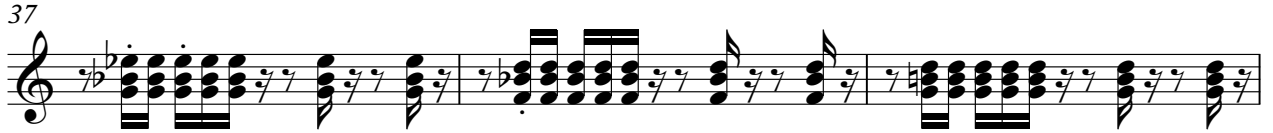
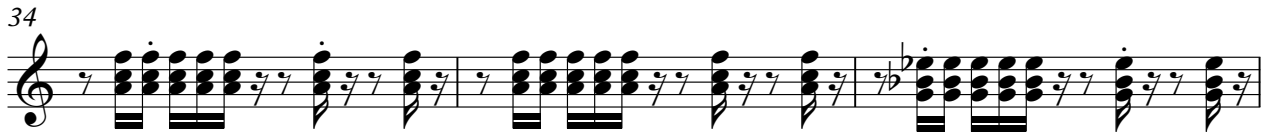

61

64

67

70

73

76

79

82

85

88

91

94

97

100

102

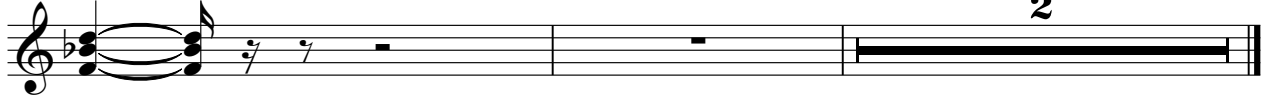

analog

$\text{♩} = 120,000000$   
analog

4 8

15 9 5

31 3 17

53 9 5

69 3 13

87 3

91 12 2

Onbekende Duitse SchlagersDiversen - 06FLAMME

1+2stime

♩ = 120,000000  
1+2stime

**16**

19

22

25

29

33

37

40

42

**11**

