

# Onbekende Duitse SchlagersDiversen - 06HIMMEL

♩ = 82,000816

Percussion

Music Box

Jazz Guitar

5-string Electric Bass

FM Synth

FM Synth

FM Synth

Tape Sampler Keyboard [Strings]

Viola

Violoncello

Solo

himm.Aug

- Perc.**: Features a complex rhythmic pattern with sixteenth-note runs, marked with a '4' and several '6' (sixteenth notes) groupings.
- M. Box**: Shows a melodic line with a triplet of eighth notes and a final quarter note.
- E. Bass**: Contains a bass line with a mix of eighth and quarter notes, including a half-note pair.
- FM**: Features a melodic line with a quarter rest, a quarter note, and a half note.
- Tape Smp. Str**: Shows a sustained chord with a long, sweeping slur over it.
- Vla.** and **Vc.**: Violin and Viola parts with complex melodic lines, including a long slur and various note values.
- Solo**: A guitar solo consisting of sixteenth-note chords and runs, marked with '6' groupings.

10 6 6 3 5

Perc.

E. Bass

FM

FM

FM

Tape Smp. Str

Vla.

Vc.

Solo

6 6

14 7

Perc.

M. Box

E. Bass

FM

FM

FM

Tape Smp. Str

Vla.

Vc.

Solo

18 9

22 11

Perc.

M. Box

E. Bass

FM

FM

FM

Tape Smp. Str

Vla.

Vc.

Solo

24

Perc. *6* *6* *6* *6*

M. Box *3*

E. Bass

FM *3*

FM *3*

FM

Tape Smp. Str

Vla.

Vc.

Solo *6* *6* *6* *6* *6*

26 13

Perc.

M. Box

E. Bass

FM

FM

FM

Tape Smp. Str

Vla.

Vc.

Solo

30 6 6 6 6 15

Perc.

M. Box

E. Bass

3

FM

FM

FM

Tape Smp. Str

Vla.

Vc.

Solo

6 6 6 6

Musical score for page 16, featuring the following parts:

- Perc.**: Percussion part with sixteenth-note patterns and sixteenth-note rests, marked with a '6' and a '32'.
- M. Box**: Maracas part with rhythmic patterns.
- E. Bass**: Electric Bass part with a triplet of eighth notes.
- FM**: First Fiddle part with melodic lines.
- FM**: Second Fiddle part with harmonic accompaniment.
- FM**: Third Fiddle part with sustained notes.
- Tape Smp. Str**: Tape Sample Strings part with sustained chords.
- Vla.**: Viola part with sustained notes.
- Vc.**: Violoncello part with sustained notes.
- Solo**: Solo part with sixteenth-note patterns, marked with a '6'.

34 17

Perc.

E. Bass

FM

FM

FM

Tape Smp. Str

Vla.

Vc.

Solo

38 19

Perc. 6 6 6 6

M. Box 3

E. Bass

FM

FM

FM

Tape Smp. Str

Vla.

Vc.

Solo 6 6 6 6

Musical score for page 20, featuring the following parts:

- Perc.**: Percussion part starting at measure 40, featuring sixteenth-note patterns with a '6' above the staff.
- M. Box**: Music Box part with a triplet of eighth notes in measure 41.
- E. Bass**: Electric Bass part with a melodic line.
- FM**: First Fret Mandolin part with a triplet of eighth notes in measure 41.
- FM**: Second Fret Mandolin part with a triplet of eighth notes in measure 41.
- FM**: Third Fret Mandolin part with a triplet of eighth notes in measure 41.
- Tape Smp. Str**: Tape Sampled Strings part with sustained chords.
- Vla.**: Viola part with a melodic line.
- Vc.**: Violin part with a melodic line and a '6' above the staff.
- Solo**: Solo part with a melodic line and a '6' above the staff.

42 Perc.          

44

Perc. *6* *6* *6* *6*

M. Box *3*

E. Bass

FM *3*

FM

Tape Smp. Str

Vla.

Vc.

Solo *6* *6* *6* *6*

46 23

Perc. 

M. Box 

E. Bass 

FM 

FM 

Tape Smp. Str 

Vla. 

Vc. 

Solo 

50 25

Perc.

M. Box

E. Bass

FM

FM

FM

Tape Smp. Str

Vla.

Vc.

Solo

54 <sup>6</sup> <sup>6</sup> <sup>6</sup> <sup>6</sup> 27

Perc.

M. Box

E. Bass <sup>3</sup>

FM

FM <sub>3</sub>

FM

Tape Smp. Str

Vla.

Vc.

Solo <sup>6</sup> <sup>6</sup> <sup>6</sup> <sup>6</sup>

56

Perc.

M. Box

E. Bass

FM

FM

FM

Tape Smp. Str

Vla.

Vc.

Solo

62 31

Perc. 

M. Box 

E. Bass 

FM 

FM 

FM 

Tape Smp. Str 

Vla. 

Vc. 

Solo 

66 33

Perc.

M. Box

E. Bass

FM

FM

FM

Tape Smp. Str

Vla.

Vc.

Solo

69

Musical score for page 69, featuring the following parts:

- Perc.**: Percussion part with a single note in the first measure.
- M. Box**: Maracas part with a rhythmic pattern in the first measure.
- J. Gtr.**: Jazz Guitar part with a complex melodic line in the first measure, including a double bar line and a fermata.
- E. Bass**: Electric Bass part with a single note in the first measure.
- FM**: First Fiddle part, mostly rests.
- FM**: Second Fiddle part, mostly rests.
- FM**: Third Fiddle part with a rhythmic pattern in the first measure.
- Tape Smp. Str**: Tape Sampled Strings part with a rhythmic pattern in the first measure.
- Vla.**: Viola part with a rhythmic pattern in the first measure.
- Vc.**: Violoncello part with a rhythmic pattern in the first measure.
- Solo**: Solo part with a rhythmic pattern in the first measure.

Onbekende Duitse SchlagersDiversen - 06HIMMEL

Percussion

♩ = 82,000816

V.S.

## Percussion

62 Percussion 3

65

67 2

Onbekende Duitse SchlagersDiversen - 06HIMMEL

Music Box

♩ = 82,000816

Music Box

52

56

60

64

67

♩ = 82,000816  
himm.Aug **68**

5-string Electric Bass

Onbekende Duitse SchlagersDiversen - 06HIMMEL

♩ = 82,000816

2

7

12

17

21

26

31

35

39

43

V.S.

♩ = 82,000816

10

14

19

24

29

34

39

42

8

51

56

61

65

67

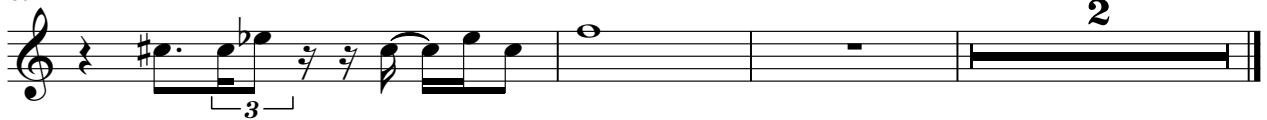

♩ = 82,000816

10

14

19

23

28

33

38

43

V.S.

47

51

56

60

64

67

♩ = 82,000816

8

14

19

25

30

Tape Sampler Keyboard [Strings] Onbekende Duitse SchlagersDiversen - 06HIMMEL

♩ = 82,000816

3

11

19

27

36

45

V.S.

54

62

67

Viola

Onbekende Duitse SchlagersDiversen - 06HIMMEL

♩ = 82,000816  
2

7

12

16

21

26

32

37

42

47

V.S.

2

Viola

52

58

61

65

67

Violoncello

Onbekende Duitse SchlagersDiversen - 06HIMMEL

♩ = 82,000816  
2

7

12

16

21

26

32

37

42

47

V.S.

2

Violoncello

52

58

6

61

65

67

2

Onbekende Duitse SchlagersDiversen - 06HIMMEL

Solo

♩ = 82,000816

2

6

9

13

16

20

23

26

29

32

V.S.

Solo

35

38

41

45

48

51

53

56

59

62

65

Solo

3

68

2
