

Onbekende Duitse SchlagersDiversen - 06IMMER

♩ = 176,004700

Horn in F
Harp
Synth Strings
Pad 6 (Metallic)
FX 5 (Brightness)
Viola

xxxxxxx

♩ = 176,004700

7

Perc.
Hp.
J. Gtr.
J. Gtr.
E. Bass
Syn. Str.
Pad 6
FX 5
Vla.
Vla.

14

Hn.
Perc.
J. Gtr.
J. Gtr.
J. Gtr.
E. Bass
Syn. Str.
Pad 6
Vla.

19

Hn.
Perc.
J. Gtr.
J. Gtr.
J. Gtr.
E. Bass
Syn. Str.
Pad 6
Vla.

24

Hn.

Perc.

J. Gtr.

J. Gtr.

J. Gtr.

E. Bass

Syn. Str.

Pad 6

Vla.

29

Hn.

Perc.

J. Gtr.

J. Gtr.

J. Gtr.

E. Bass

Syn. Str.

Pad 6

Vla.

33

Hn.

Perc.

J. Gtr.

J. Gtr.

J. Gtr.

E. Bass

Syn. Str.

Pad 6

Vla.

38

Perc.

J. Gtr.

J. Gtr.

J. Gtr.

E. Bass

Syn. Str.

Pad 6

Vla.

43

Perc. J. Gtr. J. Gtr. J. Gtr. E. Bass Syn. Str. Pad 6 Vla. Vla.

48

Perc. J. Gtr. J. Gtr. J. Gtr. E. Bass Syn. Str. Vla. Vla.

53

Perc.
J. Gtr.
J. Gtr.
J. Gtr.
E. Bass
Syn. Str.
Vla.
Vla.

58

Perc.
J. Gtr.
J. Gtr.
J. Gtr.
E. Bass
Syn. Str.
Pad 6
FX 5
Vla.
Vla.

63

63

Hn.

Perc.

J. Gtr.

J. Gtr.

J. Gtr.

E. Bass

Syn. Str.

Pad 6

FX 5

Vla.

68

68

Hn.

Perc.

J. Gtr.

J. Gtr.

J. Gtr.

E. Bass

Syn. Str.

Pad 6

FX 5

Vla.

73

Hn.
Perc.
J. Gtr.
J. Gtr.
J. Gtr.
E. Bass
Syn. Str.
Pad 6
FX 5
Vla.

78

Hn.
Perc.
J. Gtr.
J. Gtr.
J. Gtr.
E. Bass
Syn. Str.
Pad 6
FX 5
Vla.

83

88

93

98

103

108

113

118

123

♩ = 176,004700
90

95

101

107

113

119

123

3

128

2

Onbekende Duitse SchlagersDiversen - 06IMMER

Percussion

♩ = 176,004700
12

17

22

27

32

37

42

47

52

57

V.S.

62

67

72

77

82

87

92

97

102

107

Percussion

112

117

122

128

Harp

Onbekende Duitse SchlagersDiversen - 06IMMER

♩ = 176,004700
xxxxxxxx

6

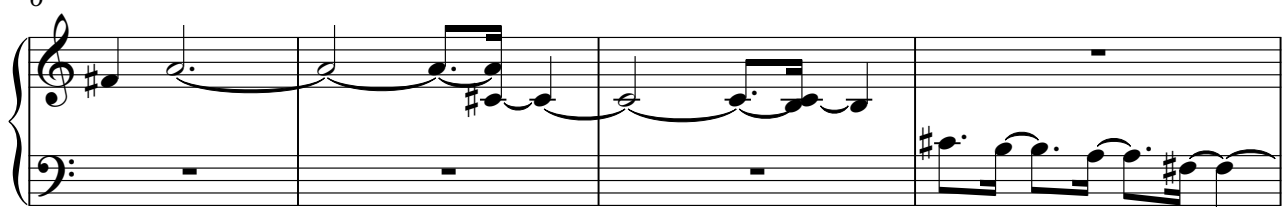

10

115

128

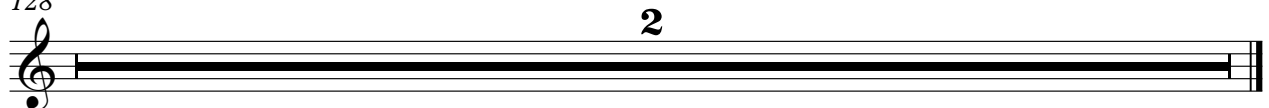

2

♩ = 176,004700

12

16

20

24

28

32

36

40

44

48

V.S.

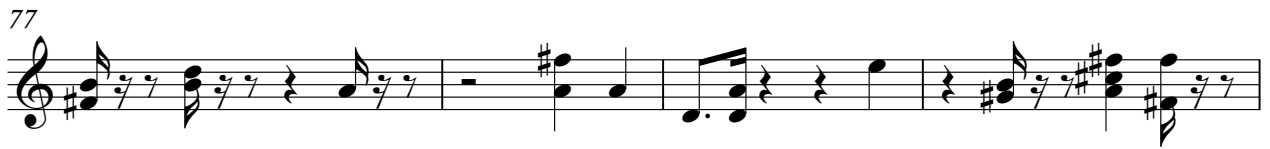

93

98

102

106

110

115

119

122

128

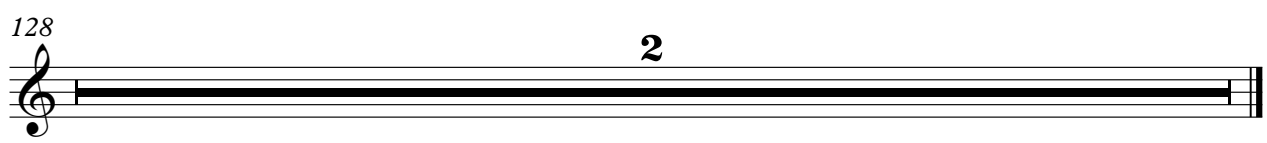

♩ = 176,004700

12

16

20

24

28

32

36

40

44

48

V.S.

52

56

61

65

70

74

79

83

87

91

95

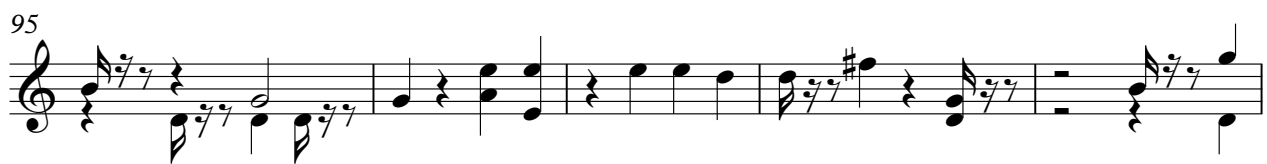

100

105

110

115

119

123

128

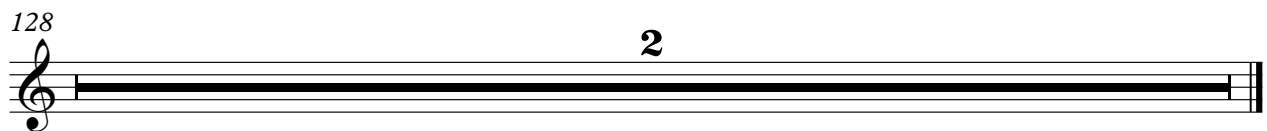

♩ = 176,004700

13

17

21

25

29

33

37

41

45

49

95

100

104

108

113

117

121

124

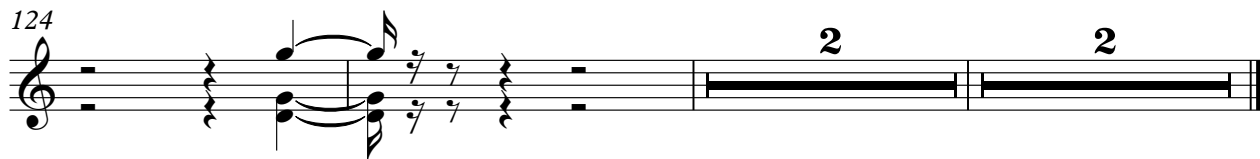

♩ = 176,004700

12

17

23

29

35

41

47

53

59

65

V.S.

71

77

83

89

95

101

107

113

119

123

3

128

2

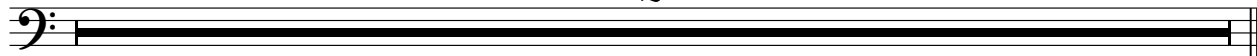

Synth Strings

Onbekende Duitse SchlagersDiversen - 06IMMER

♩ = 176,004700

V.S.

Synth Strings

52

55

59

65

73

80

86

90

93

96

99

102

105

109

112

115

118

121

124

61

67

73

79

85

89

128

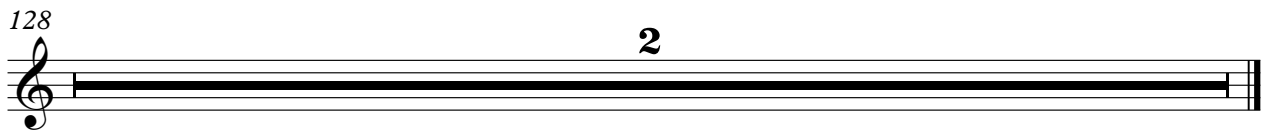

♩ = 176,004700

8

13 **48**

66

73

80

87

91 **36** **2**

Viola

Onbekende Duitse SchlagersDiversen - 06IMMER

♩ = 176,004700

8

13 **30**

48

54

60 **30**

95

102

108

114

V.S.

2

Viola

120

123

Viola

Onbekende Duitse SchlagersDiversen - 06IMMER

♩ = 176,004700

12

18

25

32

39

46

54

62

69

76

V.S.

2

Viola

83

90

98

106

114

120

128

