

Onbekende Duitse SchlagersDiversen - 06JUCHE

♩ = 184,005615

Clarinet in B \flat

Horn in F

Baroque Trumpet
Juche au

Trombone

Tuba

Percussion

Jazz Guitar

Acoustic Bass

Bandoneon

FM Synth

FM Synth

♩ = 184,005615

Tape Sampler Keyboard [Strings]

5

Hn.

Bar. Tpt.

FM

FM

9

Hn.

Bar. Tpt.

FM

FM

12

Tbn.

Tba.

Perc.

J. Gtr.

A. Bass

Band.

FM

FM

Tape Smp. Str

14

Tbn.

Tba.

Perc.

J. Gtr.

A. Bass

Band.

FM

FM

Tape Smp. Str

16

Cl.

Bar. Tpt.

Tbn.

Tba.

Perc.

J. Gtr.

A. Bass

Band.

FM

FM

Tape Smp. Str

18

Cl.

Bar. Tpt.

Tbn.

Tba.

Perc.

J. Gtr.

A. Bass

Band.

FM

FM

Tape Smp. Str.

Detailed description of the musical score: The score is for measures 18 through 21. The Clarinet (Cl.) part has a whole rest in measure 18 and a quarter note G4 in measure 19, followed by eighth notes. The Baritone Trumpet (Bar. Tpt.) part has a whole rest in measure 18 and a quarter note G4 in measure 19, followed by eighth notes. The Trombone (Tbn.) part has a whole rest in measure 18 and a quarter note G4 in measure 19, followed by eighth notes. The Tuba (Tba.) part has a quarter note G4 in measure 18, followed by eighth notes. The Percussion (Perc.) part has a steady eighth-note pattern with 'x' marks above the notes. The Jazz Guitar (J. Gtr.) part has a quarter note G4 in measure 18, followed by eighth notes. The Acoustic Bass (A. Bass) part has a quarter note G4 in measure 18, followed by eighth notes. The Band part has a quarter note G4 in measure 18, followed by eighth notes. The first Flute/Mandolin (FM) part has a quarter note G4 in measure 18, followed by eighth notes. The second Flute/Mandolin (FM) part has a quarter note G4 in measure 18, followed by eighth notes. The Tape Sample (Tape Smp. Str.) part has a quarter note G4 in measure 18, followed by a long sustained note in measure 19.

20

Cl.

Bar. Tpt.

Tbn.

Tba.

Perc.

J. Gtr.

A. Bass

Band.

FM

FM

Tape Smp. Str.

Detailed description of the musical score: The score is for rehearsal mark 20 on page 7. It features ten staves. The Clarinet (Cl.) part starts with a whole rest in the first measure, followed by a quarter note G4 with a sharp sign, a quarter note F4, and a quarter note E4. The Baritone Trumpet (Bar. Tpt.) part has a whole rest in the first measure, followed by quarter notes G4, F4, and E4. The Trombone (Tbn.) part has a quarter rest, then a quarter note G4 with a sharp sign, a quarter note F4, and a quarter note E4. The Tuba (Tba.) part has a quarter note G2, a quarter rest, and a quarter note F2 with a sharp sign. The Percussion (Perc.) part has a rhythmic pattern of eighth notes marked with 'x' over a bass line of quarter notes G2, F2, and E2. The Junior Guitar (J. Gtr.) part has a quarter rest, then a quarter note G4 with a sharp sign, a quarter note F4, and a quarter note E4. The Alto Bass (A. Bass) part has a quarter note G2, a quarter rest, and a quarter note F2 with a sharp sign. The Band part has a quarter note G4 with a sharp sign, followed by a series of chords and notes. The two Flute/Mandolin (FM) parts have a quarter note G4 with a sharp sign, followed by a series of notes and chords. The Tape Sample (Tape Smp. Str.) part has a quarter note G4 with a sharp sign, followed by a long, sustained note.

22

Cl.

Bar. Tpt.

Tbn.

Tba.

Perc.

J. Gtr.

A. Bass

Band.

FM

FM

Tape Smp. Str

Detailed description of the musical score: The score is for a band and starts at measure 22. The Clarinet (Cl.) part has a whole rest in the first measure and then plays eighth notes in the second measure. The Baritone Trumpet (Bar. Tpt.) part has a whole rest in the first measure and then plays eighth notes in the second measure. The Trombone (Tbn.) part has a whole rest in the first measure and then plays eighth notes in the second measure. The Tuba (Tba.) part has a whole rest in the first measure and then plays eighth notes in the second measure. The Percussion (Perc.) part has a whole rest in the first measure and then plays eighth notes in the second measure. The Junior Guitar (J. Gtr.) part has a whole rest in the first measure and then plays eighth notes in the second measure. The Alto Bass (A. Bass) part has a whole rest in the first measure and then plays eighth notes in the second measure. The Band part has a whole rest in the first measure and then plays eighth notes in the second measure. The two Flute/Mandolin (FM) parts have a whole rest in the first measure and then play eighth notes in the second measure. The Tape Sample (Tape Smp. Str.) part has a whole rest in the first measure and then plays eighth notes in the second measure.

24

Tba.

Perc.

J. Gtr.

A. Bass

Band.

FM

Tape Smp. Str

26

Tba.

Perc.

J. Gtr.

A. Bass

Band.

FM

Tape Smp. Str

28

Musical score for multiple instruments:

- Tba.**: Bass clef, notes with rests.
- Perc.**: Percussion clef, rhythmic patterns with 'x' marks.
- J. Gtr.**: Treble clef, chords and notes.
- A. Bass**: Bass clef, notes with rests.
- Band.**: Treble clef, chord.
- FM**: Treble clef, melodic line.
- Tape Smp. Str**: Bass clef, chord.

29

Tba.

Perc.

J. Gtr.

A. Bass

Band.

FM

Tape Smp. Str

31

Cl.

Bar. Tpt.

Tba.

Perc.

J. Gtr.

A. Bass

Band.

FM

Tape Smp. Str

33

Cl.

Tba.

Perc.

J. Gtr.

A. Bass

Band.

FM

Tape Smp. Str.

35

Cl.

Tba.

Perc.

J. Gtr.

A. Bass

Band.

FM

Tape Smp. Str

37

Cl.

Tba.

Perc.

J. Gtr.

A. Bass

Band.

FM

Tape Smp. Str

39

Cl.

Bar. Tpt.

Tbn.

Tba.

Perc.

J. Gtr.

A. Bass

Band.

FM

FM

Tape Smp. Str

41

Cl.

Bar. Tpt.

Tbn.

Tba.

Perc.

J. Gtr.

A. Bass

Band.

FM

FM

Tape Smp. Str

43

Cl.

Bar. Tpt.

Tbn.

Tba.

Perc.

J. Gtr.

A. Bass

Band.

FM

FM

Tape Smp. Str

Detailed description of the musical score: The score is for a band and starts at measure 43. The Clarinet (Cl.) part features a melodic line with eighth and quarter notes. The Baritone Trumpet (Bar. Tpt.) and Trombone (Tbn.) parts play chords and single notes. The Tuba (Tba.) part has a simple bass line. The Percussion (Perc.) part includes a snare drum pattern with 'x' marks above the notes. The Jazz Guitar (J. Gtr.) part plays chords. The Acoustic Bass (A. Bass) part has a bass line. The Band part has a complex melodic line with slurs. The two Flute/Mandolin (FM) parts play melodic lines. The Tape Sample String (Tape Smp. Str.) part has a long, sustained note.

44

45

Cl.

Bar. Tpt.

Tbn.

Tba.

Perc.

J. Gtr.

A. Bass

Band.

FM

FM

Tape Smp. Str

47

Cl.

Bar. Tpt.

Tbn.

Tba.

Perc.

J. Gtr.

A. Bass

Band.

FM

FM

Tape Smp. Str

49

Cl.

Bar. Tpt.

Tbn.

Tba.

Perc.

J. Gtr.

A. Bass

Band.

FM

FM

Tape Smp. Str

51

Cl.

Bar. Tpt.

Tbn.

Tba.

Perc.

J. Gtr.

A. Bass

Band.

FM

FM

Tape Smp. Str

53

Cl.

Bar. Tpt.

Tbn.

Tba.

Perc.

J. Gtr.

A. Bass

Band.

FM

FM

Tape Smp. Str

55

Cl.

Bar. Tpt.

Tbn.

Tba.

Perc.

J. Gtr.

A. Bass

Band.

FM

FM

Tape Smp. Str

57

59

Cl.

Bar. Tpt.

Tba.

Perc.

J. Gtr.

A. Bass

Band.

FM

Tape Smp. Str

Detailed description of the musical score: The score is for measures 59 and 60. The Clarinet (Cl.) part starts with a quarter rest, followed by eighth notes G#4, A4, B4, and C5. The Baritone Trumpet (Bar. Tpt.) part starts with a quarter rest, followed by eighth notes G#4, A4, B4, and C5. The Trombone (Tba.) part starts with a quarter rest, followed by eighth notes G#4, A4, B4, and C5. The Percussion (Perc.) part features a rhythmic pattern of eighth notes with 'x' marks above them, indicating cymbal hits. The Jazz Guitar (J. Gtr.) part features a series of chords: G#4, A4, B4, and C5. The Acoustic Bass (A. Bass) part starts with a quarter rest, followed by eighth notes G#4, A4, B4, and C5. The Band part features a series of chords: G#4, A4, B4, and C5. The FM part starts with a quarter rest, followed by eighth notes G#4, A4, B4, and C5. The Tape Sample (Tape Smp. Str) part features a series of chords: G#4, A4, B4, and C5.

61

Tba.

Perc.

J. Gtr.

A. Bass

Band.

FM

Tape Smp. Str

63

Cl.

Bar. Tpt.

Tba.

Perc.

J. Gtr.

A. Bass

Band.

FM

Tape Smp. Str

65

Cl.

Tba.

Perc.

J. Gtr.

A. Bass

Band.

FM

Tape Smp. Str

67

Cl.

Tba.

Perc.

J. Gtr.

A. Bass

Band.

FM

Tape Smp. Str

69

Cl.

Tbn.

Tba.

Perc.

J. Gtr.

A. Bass

Band.

FM

Tape Smp. Str

71

Cl.

Tbn.

Tba.

Perc.

J. Gtr.

A. Bass

Band.

FM

FM

Tape Smp. Str

73

Cl.

Bar. Tpt.

Tbn.

Tba.

Perc.

J. Gtr.

A. Bass

Band.

FM

FM

Tape Smp. Str

75

Cl.

Bar. Tpt.

Tbn.

Tba.

Perc.

J. Gtr.

A. Bass

Band.

FM

FM

Tape Smp. Str.

Detailed description of the musical score: The score is for a band and starts at measure 75. The Clarinet (Cl.) part features a melodic line with eighth notes and rests. The Baritone Trumpet (Bar. Tpt.) part has a similar melodic line. The Trombone (Tbn.) part consists of block chords. The Tuba (Tba.) part has a simple bass line. The Percussion (Perc.) part shows a drum pattern with snare and bass drum hits. The Junior Guitar (J. Gtr.) part plays block chords. The Alto Bass (A. Bass) part has a simple bass line. The Band part features a melodic line with eighth notes and rests. The two Flute/Mandolin (FM) parts have melodic lines. The Tape Sample (Tape Smp. Str.) part has a long, sustained note.

76

Tbn.

Tba.

Perc.

J. Gtr.

A. Bass

Band.

FM

FM

Tape Smp. Str

77

Cl.

Bar. Tpt.

Tbn.

Tba.

Perc.

J. Gtr.

A. Bass

Band.

FM

FM

Tape Smp. Str

79

Cl.

Bar. Tpt.

Tbn.

Tba.

Perc.

J. Gtr.

A. Bass

Band.

FM

FM

Tape Smp. Str

81

Cl.

Bar. Tpt.

Tbn.

Tba.

Perc.

J. Gtr.

A. Bass

Band.

FM

FM

Tape Smp. Str

83

Cl.

Bar. Tpt.

Tbn.

Tba.

Perc.

J. Gtr.

A. Bass

Band.

FM

FM

Tape Smp. Str

85

Cl.

Bar. Tpt.

Tbn.

Tba.

Perc.

J. Gtr.

A. Bass

Band.

FM

FM

Tape Smp. Str.

87

Cl.

Bar. Tpt.

Tbn.

Tba.

Perc.

J. Gtr.

A. Bass

Band.

FM

FM

Tape Smp. Str

89

Cl.

Bar. Tpt.

Tbn.

Tba.

Perc.

J. Gtr.

A. Bass

Band.

Tape Smp. Str

91

93

Cl.

Bar. Tpt.

Tbn.

Tba.

Perc.

J. Gtr.

A. Bass

Band.

Tape Smp. Str

95

Cl.

Bar. Tpt.

Tbn.

Tba.

Perc.

J. Gtr.

A. Bass

Band.

FM

FM

Tape Smp. Str

97

Cl.

Bar. Tpt.

Tbn.

Tba.

Perc.

J. Gtr.

A. Bass

Band.

FM

FM

Tape Smp. Str

99

101

Cl.

Bar. Tpt.

Tbn.

Tba.

Perc.

J. Gtr.

A. Bass

Band.

FM

FM

Tape Smp. Str

103

Cl.
Bar. Tpt.
Tbn.
Tba.
Perc.
J. Gtr.
A. Bass
Band.
FM
FM
Tape Smp. Str

105

Perc.
FM
FM

108

Perc. 

FM 

FM 

110

Perc. 

FM 

FM 

113

Tba. 

Perc. 

A. Bass 

FM 

FM 

Tape Smp. Str 

115

Cl.

Bar. Tpt.

Tbn.

Tba.

Perc.

J. Gtr.

A. Bass

Band.

FM

FM

Tape Smp. Str

117

Cl.

Bar. Tpt.

Tbn.

Tba.

Perc.

J. Gtr.

A. Bass

Band.

FM

FM

Tape Smp. Str

Detailed description of the musical score: The score is for measures 117-120. The key signature has one sharp (F#). The time signature is 4/4. The Cl. part has a whole rest in measure 117 and a quarter note G4 in measure 118, followed by eighth notes. The Bar. Tpt. part has a whole rest in measure 117 and a quarter note G4 in measure 118, followed by eighth notes. The Tbn. part has a whole rest in measure 117 and a quarter note G2 in measure 118, followed by eighth notes. The Tba. part has a quarter note G2 in measure 117, followed by eighth notes. The Perc. part has a pattern of eighth notes with 'x' marks above them. The J. Gtr. part has a quarter note G4 in measure 117, followed by eighth notes. The A. Bass part has a quarter note G2 in measure 117, followed by eighth notes. The Band. part has a quarter note G4 in measure 117, followed by eighth notes. The FM part has a quarter note G4 in measure 117, followed by eighth notes. The second FM part has a quarter note G4 in measure 117, followed by eighth notes. The Tape Smp. Str part has a whole rest in measure 117 and a quarter note G4 in measure 118, followed by eighth notes.

119

Cl.

Bar. Tpt.

Tbn.

Tba.

Perc.

J. Gtr.

A. Bass

Band.

FM

FM

Tape Smp. Str

121

Cl.

Bar. Tpt.

Tbn.

Tba.

Perc.

J. Gtr.

A. Bass

Band.

FM

FM

Tape Smp. Str

122

Cl.

Hn.

Bar. Tpt.

Tbn.

Tba.

Perc.

J. Gtr.

A. Bass

Band.

FM

FM

Tape Smp. Str

Onbekende Duitse SchlagersDiversen - 06JUCHE

Clarinet in B \flat

$\text{♩} = 184,005615$

16

20

32

36

40

45

49

53

59

64

Clarinet in B♭

68

72

77

81

85

89

92

96

101

116

Clarinet in B♭

120

2

Horn in F

Onbekende Duitse SchlagersDiversen - 06JUCHE

♩ = 184,005615

3

7

2 114 2

Baroque Trumpet

Onbekende Duitse SchlagersDiversen - 06JUCHE

♩ = 184,005615

3 2 8

17

22 7 7

39

45

50

55 3 3

64 9

77

81

Baroque Trumpet

85

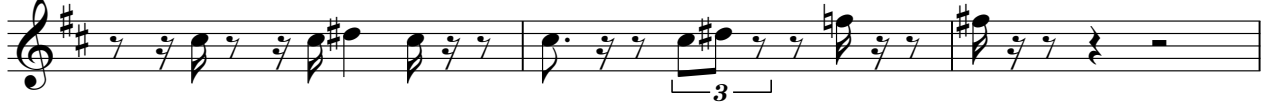

88

91

94

99

103

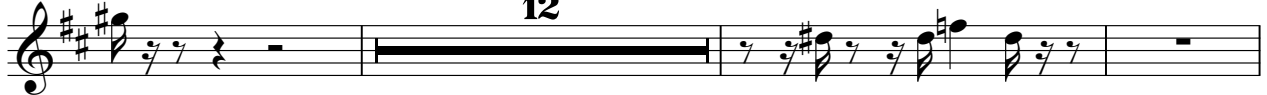

118

121

Onbekende Duitse SchlagersDiversen - 06JUCHE

Trombone

♩ = 184,005615

Juche au

11

16

14

70

74

77

80

83

86

90

94

97

100

Trombone

104

11

117

120

2

54

58

63

68

73

78

82

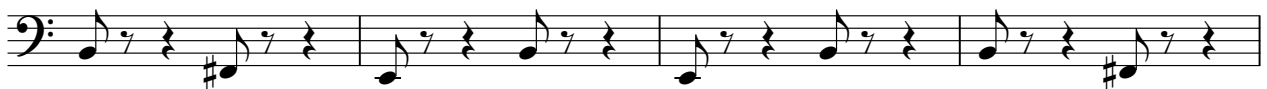

86

90

95

99

104

117

121

Onbekende Duitse SchlagersDiversen - 06JUCHE

Percussion

♩ = 184,005615

11

15

19

23

27

30

34

38

42

45

V.S.

49

53

57

60

63

67

71

75

78

82

Percussion

86

90

94

98

102

106

110

114

118

121

♩ = 184,005615

11

15

19

23

27

31

35

39

43

47

51

55

59

63

67

71

75

79

83

87

91

95

99

103

117

120

58

63

69

74

78

83

88

94

100

114

Acoustic Bass

119

Onbekende Duitse SchlagersDiversen - 06JUCHE

Bandoneon

♩ = 184,005615

11

14

17

20

23

28

34

40

43

V.S.

60

83

86

90

93

96

99

102

116

118

121

♩ = 184,005615

6

11

17

22

26

30

35

40

45

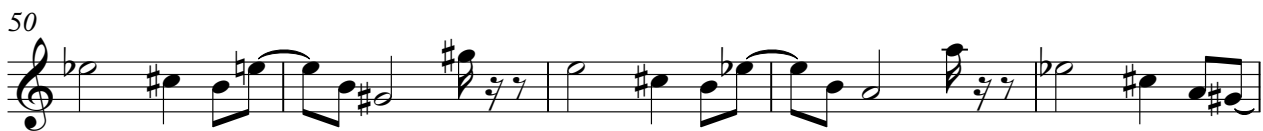

103

107

112

117

120

♩ = 184,005615

Additional markings include a '2' above a measure in staff 2, a '15' above a measure in staff 4, and another '15' above a measure in staff 8.

71

76

81

86

97

101

107

111

115

119

2

Tape Sampler Keyboard [Strings] Onbekende Duitse SchlagersDiversen - 06JUCHE

♩ = 184,005615

V.S.

66

74

82

90

98

114

119
