

Onbekende Duitse SchlagersDiversen - 06SCHULD

♩ = 136,001999

Ocarina

Alto Saxophone

Percussion

Jazz Guitar

Electric Guitar

Kora

Electric Bass

Bandoneon

FX 4 (Atmosphere)

FX 5 (Brightness)

FX 5 (Brightness)

5

6

7

Alto Sax.

Perc.

J. Gtr.

E. Gtr.

Kora

E. Bass

Band.

FX 4

9

Alto Sax.

Perc.

E. Gtr.

Kora

E. Bass

Band.

FX 4

FX 5

11

Alto Sax.

Perc.

E. Gtr.

Kora

E. Bass

Band.

FX 4

FX 5

13

Alto Sax.

Perc.

E. Gtr.

Kora

E. Bass

Band.

FX 4

FX 5

15

Alto Sax.

Perc.

E. Gtr.

Kora

E. Bass

Band.

FX 4

FX 5

17

Alto Sax.

Perc.

E. Gtr.

Kora

E. Bass

Band.

FX 4

19

Alto Sax.

Perc.

J. Gtr.

E. Gtr.

Kora

E. Bass

Band.

FX 4

21

Alto Sax.

Perc.

J. Gtr.

E. Gtr.

Kora

E. Bass

Band.

FX 4

23

Oc.

Alto Sax.

Perc.

J. Gtr.

E. Gtr.

Kora

E. Bass

Band.

FX 4

FX 5

FX 5

25

Alto Sax.

Perc.

E. Gtr.

Kora

E. Bass

Band.

FX 4

FX 5

FX 5

27

Alto Sax.

Perc.

E. Gtr.

Kora

E. Bass

Band.

FX 4

FX 5

FX 5

29

Alto Sax.

Perc.

E. Gtr.

Kora

E. Bass

Band.

FX 4

FX 5

FX 5

31

Alto Sax.

Perc.

E. Gtr.

Kora

E. Bass

Band.

FX 4

FX 5

FX 5

33

Alto Sax.

Perc.

E. Gtr.

Kora

E. Bass

Band.

FX 4

FX 5

FX 5

35

Alto Sax.

Perc.

E. Gtr.

Kora

E. Bass

Band.

FX 4

FX 5

FX 5

37

Alto Sax.

Perc.

E. Gtr.

Kora

E. Bass

Band.

FX 4

FX 5

FX 5

39

Alto Sax.

Perc.

J. Gtr.

E. Gtr.

Kora

E. Bass

Band.

FX 4

FX 5

FX 5

41

Perc.

J. Gtr.

E. Gtr.

Kora

E. Bass

Band.

42

Perc.

J. Gtr.

E. Gtr.

Kora

E. Bass

Band.

43

Alto Sax.

Perc.

J. Gtr.

E. Gtr.

Kora

E. Bass

Band.

FX 4

45

Alto Sax.

Perc.

E. Gtr.

Kora

E. Bass

Band.

FX 4

FX 5

47

Alto Sax.

Perc.

E. Gtr.

Kora

E. Bass

Band.

FX 4

FX 5

49

Alto Sax.

Perc.

E. Gtr.

Kora

E. Bass

Band.

FX 4

FX 5

51

Alto Sax.

Perc.

J. Gtr.

E. Gtr.

Kora

E. Bass

Band.

FX 4

FX 5

53

Alto Sax.

Perc.

J. Gtr.

E. Gtr.

Kora

E. Bass

Band.

FX 4

55

Alto Sax.

Perc.

J. Gtr.

E. Gtr.

Kora

E. Bass

Band.

FX 4

57

Alto Sax.

Perc.

J. Gtr.

E. Gtr.

Kora

E. Bass

Band.

FX 4

59

Oc.

Alto Sax.

Perc.

J. Gtr.

E. Gtr.

Kora

E. Bass

Band.

FX 4

FX 5

FX 5

61

Alto Sax.

Perc.

E. Gtr.

Kora

E. Bass

Band.

FX 4

FX 5

FX 5

63

Alto Sax.

Perc.

E. Gtr.

Kora

E. Bass

Band.

FX 4

FX 5

FX 5

65

Alto Sax.

Perc.

E. Gtr.

Kora

E. Bass

Band.

FX 4

FX 5

FX 5

67

Alto Sax.

Perc.

E. Gtr.

Kora

E. Bass

Band.

FX 4

FX 5

FX 5

69

Alto Sax.

Perc.

E. Gtr.

Kora

E. Bass

Band.

FX 4

FX 5

FX 5

71

Alto Sax.

Perc.

J. Gtr.

E. Gtr.

Kora

E. Bass

Band.

FX 4

FX 5

FX 5

73

Alto Sax.

Perc.

J. Gtr.

E. Gtr.

Kora

E. Bass

Band.

FX 4

FX 5

FX 5

75

Alto Sax.

Perc.

J. Gtr.

E. Gtr.

Kora

E. Bass

Band.

FX 4

FX 5

FX 5

77

Alto Sax.

Perc.

E. Gtr.

Kora

E. Bass

Band.

FX 4

FX 5

FX 5

78

Alto Sax.

Perc.

E. Gtr.

Kora

E. Bass

Band.

FX 4

FX 5

FX 5

79

Alto Sax.

Perc.

E. Gtr.

Kora

E. Bass

Band.

FX 4

FX 5

FX 5

80

Alto Sax.

Perc.

E. Gtr.

Kora

E. Bass

Band.

FX 5

FX 5

81

Alto Sax.

Perc.

E. Gtr.

Kora

E. Bass

Band.

FX 4

FX 5

FX 5

82

Alto Sax.

Perc.

E. Gtr.

Kora

E. Bass

Band.

FX 4

FX 5

FX 5

83

Alto Sax.

Perc.

E. Gtr.

Kora

E. Bass

Band.

FX 4

FX 5

FX 5

84

Alto Sax.

Perc.

E. Gtr.

Kora

E. Bass

Band.

FX 4

FX 5

FX 5

85

Alto Sax.

Perc.

E. Gtr.

Kora

E. Bass

Band.

FX 4

FX 5

FX 5

86

Alto Sax.

Perc.

E. Gtr.

Kora

E. Bass

Band.

FX 4

FX 5

FX 5

87

Alto Sax.

Perc.

J. Gtr.

E. Gtr.

Kora

E. Bass

Band.

FX 4

FX 5

FX 5

88

Alto Sax.

Perc.

J. Gtr.

E. Gtr.

Kora

E. Bass

Band.

FX 4

FX 5

FX 5

89

Alto Sax.

Perc.

J. Gtr.

E. Gtr.

Kora

E. Bass

Band.

FX 4

FX 5

FX 5

90

Alto Sax.

Perc.

J. Gtr.

E. Gtr.

Kora

E. Bass

Band.

FX 4

FX 5

FX 5

91

Alto Sax.

Perc.

J. Gtr.

E. Gtr.

Kora

E. Bass

Band.

FX 4

FX 5

FX 5

92

Alto Sax.

Perc.

J. Gtr.

E. Gtr.

Kora

E. Bass

Band.

FX 4

FX 5

FX 5

93

Alto Sax.

Perc.

J. Gtr.

E. Gtr.

Kora

E. Bass

Band.

FX 4

FX 5

FX 5

94

Alto Sax.

Perc.

J. Gtr.

E. Gtr.

Kora

E. Bass

Band.

FX 4

FX 5

FX 5

95

Alto Sax.

Perc.

J. Gtr.

E. Gtr.

Kora

E. Bass

Band.

FX 4

FX 5

FX 5

Ocarina

Onbekende Duitse SchlagersDiversen - 06SCHULD

♩ = 136,001999

23 35

This block contains musical notation for measures 23 to 35. It starts with a treble clef and a 4/4 time signature. Measure 23 is a whole rest. Measures 24 and 25 contain a triplet of eighth notes in the right hand and a triplet of eighth notes in the left hand. Measure 26 is a whole rest. Measures 27 to 35 are whole rests.

60

15

This block contains musical notation for measures 60 to 75. It starts with a treble clef. Measure 60 is a whole rest. Measures 61 and 62 contain a triplet of eighth notes in the right hand and a triplet of eighth notes in the left hand. Measure 63 is a whole rest. Measures 64 to 75 are whole rests.

76

20

This block contains musical notation for measures 76 to 96. It starts with a treble clef. Measure 76 is a whole rest. Measures 77 and 78 contain a triplet of eighth notes in the right hand and a triplet of eighth notes in the left hand. Measure 79 is a whole rest. Measures 80 to 96 are whole rests.

97

2

This block contains musical notation for measure 97. It starts with a treble clef. Measure 97 is a whole rest.

Alto Saxophone

Onbekende Duitse SchlagersDiversen - 06SCHULD

♩ = 136,001999

6

12

17

22

28

33

37

3

44

50

55

60

66

71

76

82

87

92

97

Onbekende Duitse SchlagersDiversen - 06SCHULD

Percussion

♩ = 136,001999

2

6

6 6 6 3

8

12

16

20

23

25

27

29

V.S.

31

33

35

37

39

42

44

48

52

56

59

61

63

65

67

69

71

73

76

78

V.S.

Percussion

80

82

84

86

88

90

92

94

96

♩ = 136,001999

Onbekende Duitse SchlagersDiversen - 06SCHULD

Electric Guitar

♩ = 136,001999

V.S.

33

36

39

42

45

48

51

54

57

60

63

66

69

72

75

78

81

84

87

90

V.S.

4

Electric Guitar

93

95

97

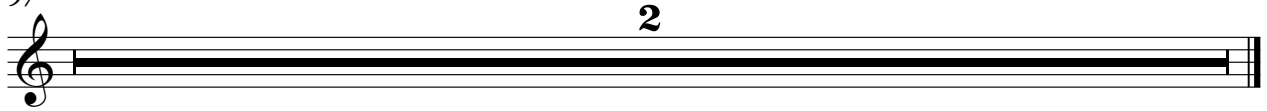

Onbekende Duitse SchlagersDiversen - 06SCHULD

Kora

♩ = 136,001999

3

6

8

11

14

17

20

23

26

29

V.S.

32

35

38

41

43

46

49

52

55

58

Kora

87

89

91

93

95

97

2

♩ = 136,001999

3

8

13

19

24

29

33

37

42

47

V.S.

52

57

62

66

70

74

79

84

88

93

97

2

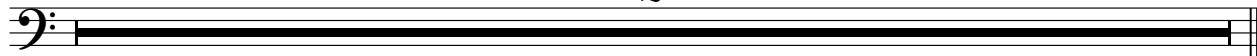

♩ = 136,001999

3

8

13

19

26

31

36

42

48

54

61

65

69

75

79

83

87

93

97

2

♩ = 136,001999

7

13

19

25

30

35

40

4

50

56

61

FX 4 (Atmosphere)

65

70

75

79

84

89

93

97

2

♩ = 136,001999

23

28

33

38 20

62

68

73

78

84

89

2

FX 5 (Brightness)

93

97

♩ = 136,001999

9 2

15 8

27

32

37 6

47 2 8

60

66

71

76

FX 5 (Brightness)

82

87

92

97

