

Onbekende Duitse SchlagersDiversen - 06ZAUBER

♩ = 120,000000

Percussion

Kora

Acoustic Bass

Bandoneon

Bandoneon

♩ = 120,000000

4

Perc.

Kora

A. Bass

Band.

Band.

6

Perc. Kora A. Bass Band. Band.

8

Perc. Kora A. Bass Band. Band.

10

Perc. 

Kora 

A. Bass 

Band. 

Band. 

3

12

Perc. 

Kora 

A. Bass 

Band. 

Band. 

3

14

Perc. Kora A. Bass Band. Band.

16

Perc. Kora A. Bass Band. Band.

18 6

Perc. Kora A. Bass Band. Band.

20 3

Perc. Kora A. Bass Band. Band.

22

Perc.

Kora

A. Bass

Band.

Band.

24

Perc.

Kora

A. Bass

Band.

Band.

26

Perc.

Kora

A. Bass

Band.

Band.

28

Perc.

Kora

A. Bass

Band.

Band.

30

Perc.

Kora

A. Bass

Band.

Band.

32

Perc.

Kora

A. Bass

Band.

Band.

34

Perc.

Kora

A. Bass

Band.

Band.

36

Perc.

Kora

A. Bass

Band.

Band.

38

Perc.

Kora

A. Bass

Band.

Band.

40

Perc.

Kora

A. Bass

Band.

Band.

42 11

Perc.

Kora

A. Bass

Band.

Band.

44

Perc.

Kora

A. Bass

Band.

Band.

45

Perc. Kora A. Bass Band. Band.

46

Perc. Kora A. Bass Band. Band.

48 13

Perc.

Kora

A. Bass

Band.

Band.

50

Perc.

Kora

A. Bass

Band.

Band.

51

Perc. Kora A. Bass Band. Band.

53

Perc. Kora A. Bass Band. Band.

55 15

Perc.

Kora

A. Bass

Band.

Band.

57

Perc.

Kora

A. Bass

Band.

Band.

59

Perc.

Kora

A. Bass

Band.

Band.

60

Perc.

Kora

A. Bass

Band.

Band.

61

Perc.

Kora

A. Bass

Band.

Band.

Percussion

♩ = 120,000000

6

10

14

18

21

25

28

31

34

V.S.

Percussion

Percussion

60

Kora

♩ = 120,000000

5

8

11

14

17

20

23

26

29

V.S.

32

35

38

41

45

48

51

54

57

60

2

Acoustic Bass

45

50

55

60

Bandoneon

Onbekende Duitse SchlagersDiversen - 06ZAUBER

♩ = 120,000000

5

9

12

15

18

22

25

V.S.

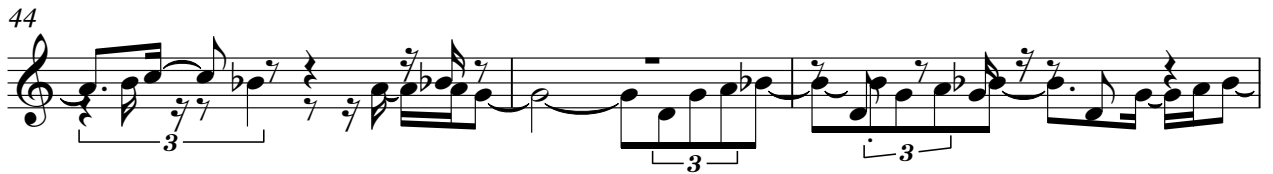
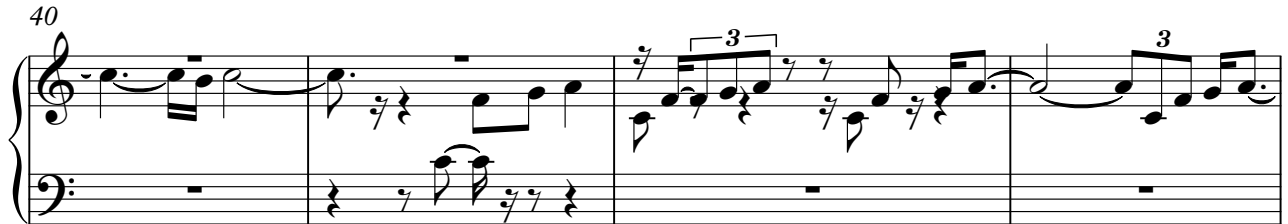
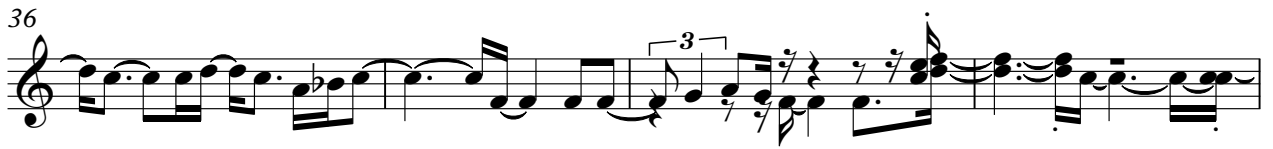
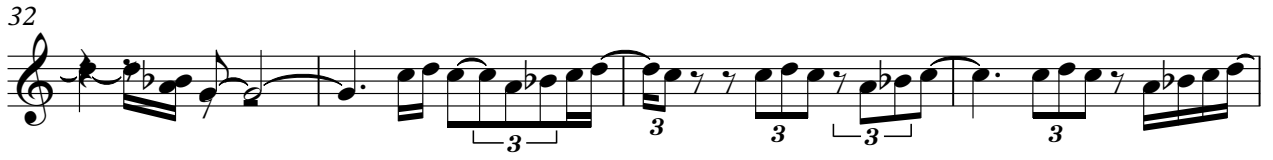

56

60

♩ = 120,000000

7

11

15

19

22

27

32

37

41

45

49

53

58
