

Onbekende Duitse SchlagersDiversen - 07ACHPRI

♩ = 116,000313

Baroque Trumpet

Baroque Trumpet

Percussion

Soprano Glockenspiel

Jazz Guitar

Acoustic Bass

Bandoneon

Synth Brass

♩ = 116,000313

8

Bar. Tpt.

Bar. Tpt.

Perc.

Sop. Glock.

A. Bass

Band.

Syn. Br.

14

Bar. Tpt.

Bar. Tpt.

Perc.

Sop. Glock.

J. Gtr.

A. Bass

Band.

Syn. Br.

20

Bar. Tpt.

Bar. Tpt.

Perc.

Sop. Glock.

J. Gtr.

A. Bass

Band.

Syn. Br.

26

Bar. Tpt.
Bar. Tpt.
Perc.
Sop. Glock.
J. Gtr.
A. Bass
Band.
Syn. Br.

32

Bar. Tpt.
Bar. Tpt.
Perc.
Sop. Glock.
J. Gtr.
A. Bass
Band.
Syn. Br.

38

Bar. Tpt.
Perc.
Sop. Glock.
J. Gtr.
A. Bass
Band.
Syn. Br.

43

Bar. Tpt.
Perc.
Sop. Glock.
J. Gtr.
A. Bass
Band.
Syn. Br.

49

Bar. Tpt.

Bar. Tpt.

Perc.

Sop. Glock.

J. Gtr.

A. Bass

Band.

Syn. Br.

55

Bar. Tpt.

Perc.

J. Gtr.

A. Bass

Band.

Syn. Br.

62

Bar. Tpt.
Perc.
J. Gtr.
A. Bass
Band.
Syn. Br.

69

Bar. Tpt.
Bar. Tpt.
Perc.
Sop. Glock.
J. Gtr.
A. Bass
Band.
Syn. Br.

75

Bar. Tpt.
Bar. Tpt.
Perc.
Sop. Glock.
J. Gtr.
A. Bass
Band.
Syn. Br.

81

Bar. Tpt.
Bar. Tpt.
Perc.
Sop. Glock.
J. Gtr.
A. Bass
Band.
Syn. Br.

87

Bar. Tpt.
Bar. Tpt.
Perc.
Sop. Glock.
J. Gtr.
A. Bass
Band.
Syn. Br.

93

Bar. Tpt.
Perc.
Sop. Glock.
J. Gtr.
A. Bass
Band.
Syn. Br.

98

Bar. Tpt.

Perc.

Sop. Glock.

J. Gtr.

A. Bass

Band.

Syn. Br.

103

Bar. Tpt.

Bar. Tpt.

Perc.

Sop. Glock.

J. Gtr.

A. Bass

Band.

Syn. Br.

108

Bar. Tpt.
Bar. Tpt.
Perc.
J. Gtr.
A. Bass
Band
Syn. Br.

115

Bar. Tpt.
Perc.
J. Gtr.
A. Bass
Band
Syn. Br.

122

Bar. Tpt.
Bar. Tpt.
Perc.
Sop. Glock.
J. Gtr.
A. Bass
Band.
Syn. Br.

128

Bar. Tpt.
Bar. Tpt.
Perc.
Sop. Glock.
J. Gtr.
A. Bass
Band.
Syn. Br.

134

Bar. Tpt.
Bar. Tpt.
Perc.
Sop. Glock.
J. Gtr.
A. Bass
Band.
Syn. Br.

140

Bar. Tpt.
Bar. Tpt.
Perc.
Sop. Glock.
J. Gtr.
A. Bass
Band.
Syn. Br.

146

Bar. Tpt.

Bar. Tpt.

Perc.

Sop. Glock.

J. Gtr.

A. Bass

Band.

Syn. Br.

152

Bar. Tpt.

Perc.

Sop. Glock.

J. Gtr.

A. Bass

Band.

Syn. Br.

157

Bar. Tpt.
Bar. Tpt.
Perc.
Sop. Glock.
J. Gtr.
A. Bass
Band.
Syn. Br.

163

Bar. Tpt.
Bar. Tpt.
Perc.
Sop. Glock.
J. Gtr.
A. Bass
Band.
Syn. Br.

168

Bar. Tpt.
Bar. Tpt.
Perc.
Sop. Glock.
J. Gtr.
A. Bass
Band.
Syn. Br.

174

Bar. Tpt.
Bar. Tpt.
Perc.
Sop. Glock.
J. Gtr.
A. Bass
Band.
Syn. Br.

180

Bar. Tpt.
Bar. Tpt.
Perc.
Sop. Glock.
J. Gtr.
A. Bass
Band.
Syn. Br.

186

Bar. Tpt.
Bar. Tpt.
Perc.
Sop. Glock.
J. Gtr.
A. Bass
Band.
Syn. Br.

189

Bar. Tpt.

Bar. Tpt.

Perc.

Sop. Glock.

J. Gtr.

A. Bass

Syn. Br.

Baroque Trumpet

Onbekende Duitse SchlagersDiversen - 07ACHPRI

♩ = 116,000313

3

6 6

9

6

15

6

23

6

30

6

38

6

45

5 6

56

6

65

6

72

6

79

86

94

101

112

121

129

136

144

151

Percussion

♩ = 116,000313

3

11

18

25

32

39

47

55

63

70

V.S.

77

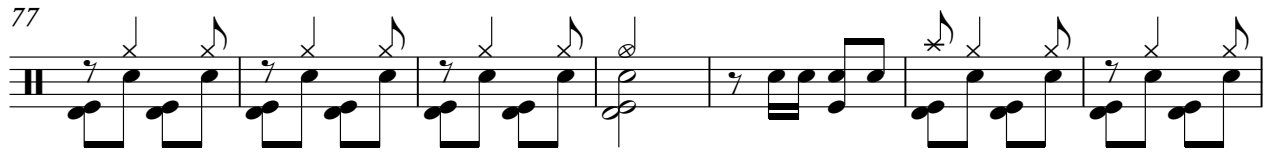

84

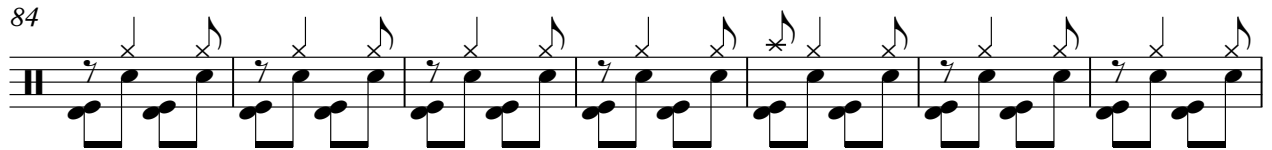

91

98

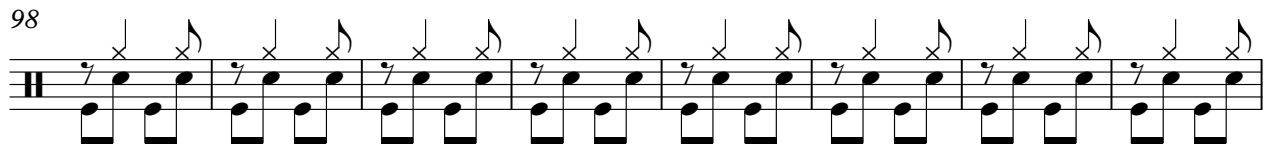

106

114

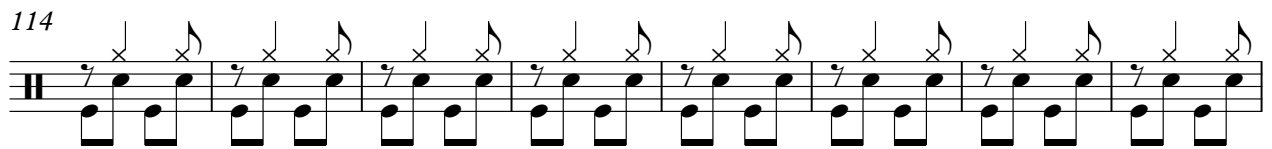

122

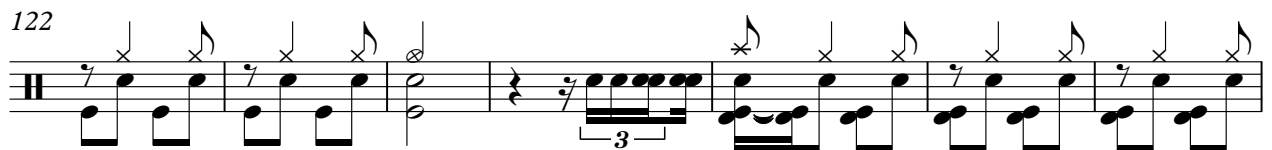

129

136

143

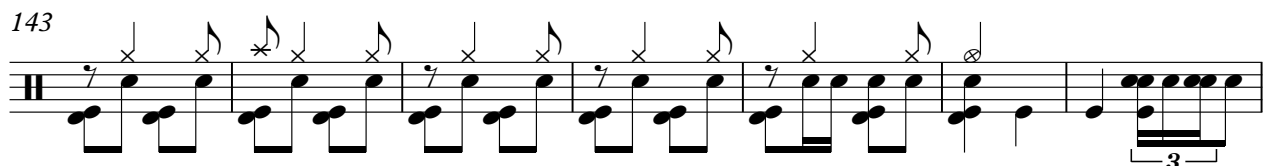

150

158

165

171

178

185

189

♩ = 116,000313

82

89

96

101

106

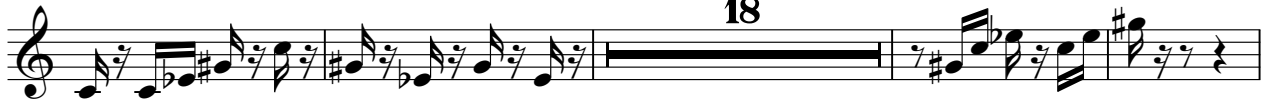

128

135

142

150

155

160

2

166

173

181

188

2

70

80

90

100

111

122

132

142

152

162

172

182

189

Bandoneon

Onbekende Duitse SchlagersDiversen - 07ACHPRI

♩ = 116,000313

11

20

31

41

51

60

69

79

V.S.

90

98

108

117

126

137

148

156

Onbekende Duitse SchlagersDiversen - 07ACHPRI

Synth Brass

♩ = 116,000313

11

21

32

41

50

60

71

82

93

100

V.S.

110

121

133

144

153

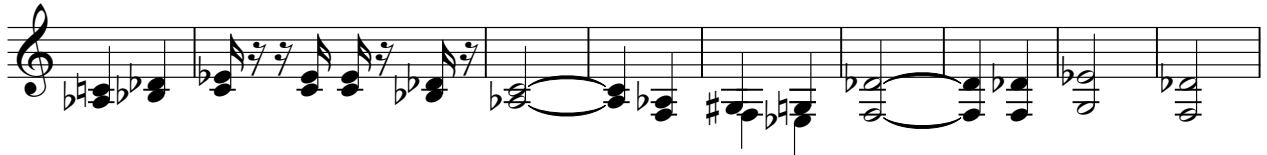

162

171

182

189

