

Onbekende Duitse SchlagersDiversen - 07DASWAR

♩ = 130,004913

Alto Saxophone

Percussion

Jazz Guitar

Jazz Guitar

Electric Bass

Alto

Orchestra Hit

Pad 1 (New Age)

♩ = 130,004913

Viola

5

Perc.

J. Gtr.

E. Bass

Orch. Hit

Pad 1

Vla.

8

Alto Sax.

Perc.

J. Gtr.

J. Gtr.

E. Bass

Orch. Hit

Pad 1

Vla.

11

Alto Sax.

Perc.

J. Gtr.

J. Gtr.

E. Bass

Vla.

13

Alto Sax.  
Perc.  
J. Gtr.  
J. Gtr.  
E. Bass  
Vla.

16

Alto Sax.  
Perc.  
J. Gtr.  
J. Gtr.  
E. Bass  
Vla.

19

Alto Sax.

Perc.

J. Gtr.

J. Gtr.

E. Bass

A.

Orch. Hit

Vla.

21

Alto Sax.

Perc.

J. Gtr.

J. Gtr.

E. Bass

A.

Orch. Hit

Vla.

23

Alto Sax.  
Perc.  
J. Gtr.  
J. Gtr.  
E. Bass  
A.  
Orch. Hit  
Vla.

25

Alto Sax.  
Perc.  
J. Gtr.  
J. Gtr.  
E. Bass  
A.  
Orch. Hit  
Vla.

28

Alto Sax.

Perc.

J. Gtr.

J. Gtr.

E. Bass

A.

Orch. Hit

Vla.

30

Alto Sax.

Perc.

J. Gtr.

J. Gtr.

E. Bass

A.

Orch. Hit

Vla.

33

Alto Sax.  
Perc.  
J. Gtr.  
J. Gtr.  
E. Bass  
A.  
Orch. Hit  
Vla.

35

Alto Sax.  
Perc.  
J. Gtr.  
J. Gtr.  
E. Bass  
A.  
Orch. Hit  
Vla.

37

Alto Sax.  
Perc.  
J. Gtr.  
J. Gtr.  
E. Bass  
A.  
Orch. Hit  
Vla.

39

Alto Sax.  
Perc.  
J. Gtr.  
J. Gtr.  
E. Bass  
A.  
Orch. Hit  
Vla.

42

Alto Sax.

Perc.

J. Gtr.

J. Gtr.

E. Bass

Vla.

45

Alto Sax.

Perc.

J. Gtr.

J. Gtr.

E. Bass

Vla.

48

Alto Sax.  
Perc.  
J. Gtr.  
J. Gtr.  
E. Bass  
Vla.

51

Alto Sax.  
Perc.  
J. Gtr.  
J. Gtr.  
E. Bass  
A.  
Orch. Hit  
Vla.

53

Alto Sax.

Perc.

J. Gtr.

J. Gtr.

E. Bass

A.

Orch. Hit

Vla.

55

Alto Sax.

Perc.

J. Gtr.

J. Gtr.

E. Bass

A.

Orch. Hit

Vla.

57

Alto Sax.

Perc.

J. Gtr.

J. Gtr.

E. Bass

A.

Orch. Hit

Vla.

60

Alto Sax.

Perc.

J. Gtr.

J. Gtr.

E. Bass

A.

Orch. Hit

Vla.

62

Alto Sax.  
Perc.  
J. Gtr.  
J. Gtr.  
E. Bass  
A.  
Orch. Hit  
Vla.

64

Alto Sax.  
Perc.  
J. Gtr.  
J. Gtr.  
E. Bass  
A.  
Orch. Hit  
Vla.

67

Alto Sax.

Perc.

J. Gtr.

J. Gtr.

E. Bass

A.

Orch. Hit

Vla.

70

Alto Sax.

Perc.

J. Gtr.

J. Gtr.

E. Bass

A.

Orch. Hit

Vla.

73

Alto Sax.  
Perc.  
J. Gtr.  
J. Gtr.  
E. Bass  
A.  
Orch. Hit  
Vla.

76

Alto Sax.  
Perc.  
J. Gtr.  
J. Gtr.  
E. Bass  
A.  
Orch. Hit  
Vla.

78

Alto Sax.

Perc.

J. Gtr.

J. Gtr.

E. Bass

A.

Orch. Hit

Vla.

80

Alto Sax.

Perc.

J. Gtr.

J. Gtr.

E. Bass

A.

Orch. Hit

Vla.

83

Alto Sax.  
Perc.  
J. Gtr.  
J. Gtr.  
E. Bass  
A.  
Orch. Hit  
Vla.

85

Alto Sax.  
Perc.  
J. Gtr.  
J. Gtr.  
E. Bass  
A.  
Orch. Hit  
Vla.

87

Alto Sax.  
Perc.  
J. Gtr.  
J. Gtr.  
E. Bass  
A.  
Orch. Hit  
Vla.

90

Alto Sax.  
Perc.  
J. Gtr.  
J. Gtr.  
E. Bass  
A.  
Orch. Hit  
Vla.

93

Alto Sax.  
Perc.  
J. Gtr.  
J. Gtr.  
E. Bass  
A.  
Orch. Hit  
Vla.

96

Alto Sax.  
Perc.  
J. Gtr.  
J. Gtr.  
E. Bass  
A.  
Orch. Hit  
Vla.

99

Alto Sax.

Perc.

J. Gtr.

J. Gtr.

E. Bass

A.

Orch. Hit

Vla.

102

Alto Sax.

Perc.

J. Gtr.

J. Gtr.

E. Bass

A.

Orch. Hit

Vla.

104

Alto Sax.

Perc.

J. Gtr.

J. Gtr.

E. Bass

A.

Orch. Hit

Vla.

106

Perc.

J. Gtr.

J. Gtr.

E. Bass

Vla.

109

Alto Sax.

Alto Saxophone

♩ = 130,004913

9

13

17

21

26

30

35

40

45

49

V.S.

53

58

62

67

72

77

82

87

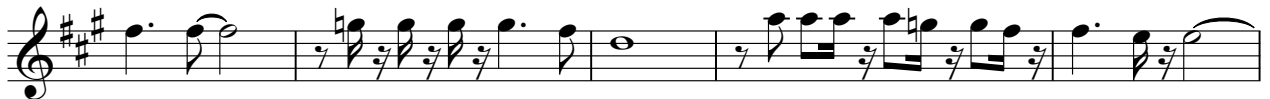

92

97

Alto Saxophone

102

105

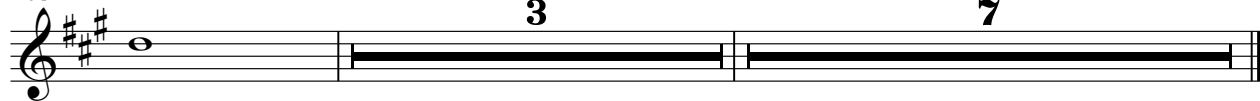

Percussion

♩ = 130,004913

V.S.

39

42

46

50

54

58

61

64

67

70

73

76

79

82

85

88

91

94

97

100

V.S.

4

Percussion

103

106

♩ = 130,004913

2

6

9

12

15

19

22

26

30

33

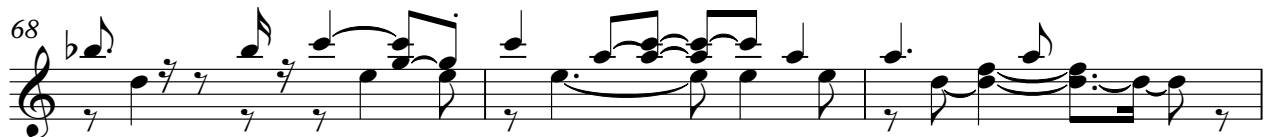

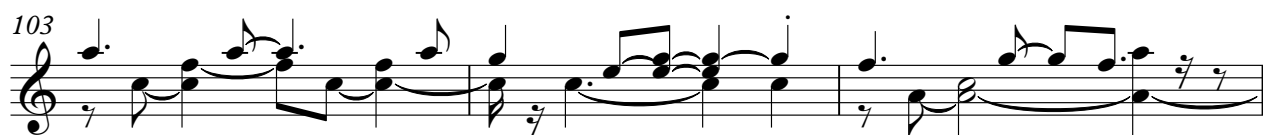

106

8

♩ = 130,004913

8

10

12

14

16

18

20

22

24

27

70

72

75

77

79

81

83

85

87

89

92

94

96

98

100

102

104

106

Electric Bass

♩ = 130,004913

2

8

9

14

19

24

29

33

38

43

48

V.S.

53

58

63

67

72

77

82

86

90

94

98

102

105

Onbekende Duitse SchlagersDiversen - 07DASWAR

Alto

♩ = 130,004913

18

22

27

32

38

42

54

59

64

70

V.S.

74

79

84

89

94

99

103

♩ = 130,004913

5

10 **9**

22

27

32

38

40 **9**

51

55

60

66

71

76

82

87

92

98

103

**10**

♩ = 130,004913

6

9

Onbekende Duitse SchlagersDiversen - 07DASWAR

Viola

♩ = 130,004913

2

10

18

27

32

38

45

54

61

66

V.S.

2

Viola

73

79

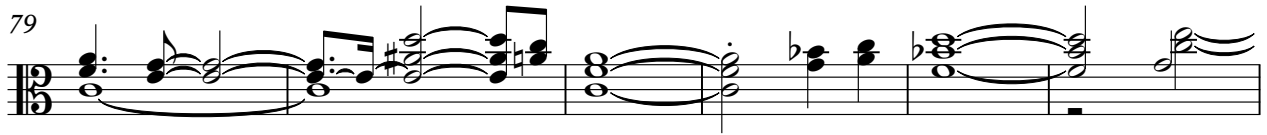

85

91

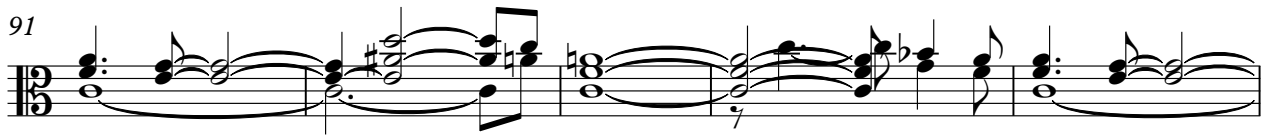

96

103

8