

Onbekende Duitse SchlagersDiversen - 07ESBREN

♩ = 115,006424  
ESBRENNT

Oboe

Alto Saxophone

Percussion

Jazz Guitar

Jazz Guitar

7-string Electric Guitar

Banjo

Kora

Electric Bass

Soprano

♩ = 115,006424

Synth Strings

Viola

7

Perc.

J. Gtr.

J. Gtr.

E. Gtr.

Ban.

Kora

E. Bass

Syn. Str.

Vla.

12

Ob.

Alto Sax.

Perc.

J. Gtr.

E. Gtr.

Ban.

Kora

E. Bass

Syn. Str.

16

Ob.  
Alto Sax.  
Perc.  
J. Gtr.  
E. Gtr.  
Ban.  
Kora  
E. Bass  
Syn. Str.

20

Ob.  
Alto Sax.  
Perc.  
J. Gtr.  
E. Gtr.  
Ban.  
Kora  
E. Bass  
Syn. Str.  
Vla.

24

Ob.  
Alto Sax.  
Perc.  
J. Gtr.  
E. Gtr.  
Ban.  
Kora  
E. Bass  
Syn. Str.  
Vla.

28

Ob.  
Alto Sax.  
Perc.  
J. Gtr.  
E. Gtr.  
Ban.  
Kora  
E. Bass  
Syn. Str.  
Vla.

32

Ob.  
Alto Sax.  
Perc.  
J. Gtr.  
E. Gtr.  
Ban.  
Kora  
E. Bass  
Syn. Str.  
Vla.

36

Ob.  
Alto Sax.  
Perc.  
J. Gtr.  
E. Gtr.  
Ban.  
Kora  
E. Bass  
Syn. Str.  
Vla.

40

Ob.  
Alto Sax.  
Perc.  
J. Gtr.  
E. Gtr.  
Ban.  
Kora  
E. Bass  
Syn. Str.  
Vla.

44

Alto Sax.  
Perc.  
J. Gtr.  
J. Gtr.  
E. Gtr.  
Ban.  
Kora  
E. Bass  
Syn. Str.

47

Alto Sax.

Perc.

J. Gtr.

J. Gtr.

Kora

E. Bass

Syn. Str.

50

Ob.

Alto Sax.

Perc.

J. Gtr.

J. Gtr.

Kora

E. Bass

S.

Syn. Str.

54

Ob.

Alto Sax.

Perc.

J. Gtr.

E. Gtr.

Ban.

Kora

E. Bass

Syn. Str.

58

Ob.

Alto Sax.

Perc.

J. Gtr.

E. Gtr.

Ban.

Kora

E. Bass

Syn. Str.

62

Ob.

Alto Sax.

Perc.

J. Gtr.

E. Gtr.

Ban.

Kora

E. Bass

Syn. Str.

Vla.

66

Ob.

Alto Sax.

Perc.

J. Gtr.

E. Gtr.

Ban.

Kora

E. Bass

Syn. Str.

Vla.

70

Ob.  
Alto Sax.  
Perc.  
J. Gtr.  
E. Gtr.  
Ban.  
Kora  
E. Bass  
Syn. Str.  
Vla.

74

Ob.  
Alto Sax.  
Perc.  
J. Gtr.  
E. Gtr.  
Ban.  
E. Bass  
Syn. Str.  
Vla.

78

Ob.  
Alto Sax.  
Perc.  
J. Gtr.  
E. Gtr.  
Ban.  
Kora  
E. Bass  
Syn. Str.  
Vla.

82

Ob.  
Alto Sax.  
Perc.  
J. Gtr.  
E. Gtr.  
Ban.  
Kora  
E. Bass  
Syn. Str.  
Vla.

85 ♩ = 90,002655

Ob.

Alto Sax.

Perc.

J. Gtr.

E. Gtr.

E. Bass

S.

Syn. Str.

♩ = 90,002655

Oboe

Onbekende Duitse SchlagersDiversen - 07ESBREN

♩ = 115,006424  
ESBRENNT

51

57

63

68

74

80

84

♩ = 90,002655

Alto Saxophone

Onbekende Duitse SchlagersDiversen - 07ESBREN

$\text{♩} = 115,006424$

**10**

**15**

**20**

**24**

**29**

**35**

**40**

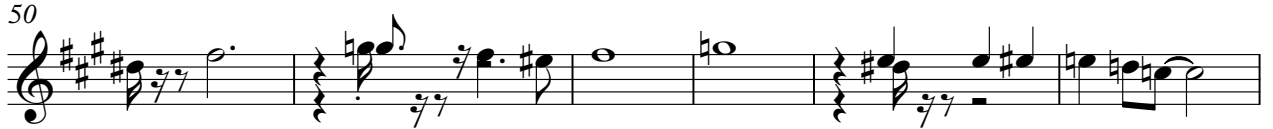

Percussion

Onbekende Duitse SchlagersDiversen - 07ESBREN

♩ = 115,006424

5

10

14

18

22

26

30

34

38

42

V.S.

Percussion

46

50

54

58

62

66

70

74

78

82

Percussion

85 ♩ = 90,002655

♩ = 115,006424

2

7

11

16

21

27

33

38

43

48

54

59

65

71

76

81

85 ♩ = 90,002655

♩ = 115,006424

2

6

9

35

45

47

49

51

53

31

5

♩ = 90,002655

# Onbekende Duitse SchlagersDiversen - 07ESBREN

## 7-string Electric Guitar

♩ = 115,006424

**9**

14

19

24

29

**6**

39

45

**8**

57

62

67

**6**

The tablature consists of several systems of five measures each. The strings are labeled E, B, G, D, A, E, A from top to bottom. Fret numbers are indicated below the strings. There are several instances of a '6' (likely a barre) and some question marks. The piece is divided into sections marked with the number 9, 6, and 8. Measure numbers 14, 19, 24, 29, 39, 45, 57, 62, and 67 are marked at the start of their respective systems.

2 77

# 7-string Electric Guitar

82

85 ♪ = 90,002655  
**2**

# Onbekende Duitse SchlagersDiversen - 07ESBREN

Banjo

♩ = 115,006424

**6**

10

13

16

19

22

25

28

31

34

V.S.

37

40

43

55

58

61

64

67

70

73

Banjo

76

79

82

♩ = 90,002655  
**5**

♩ = 115,006424

2

7

11

15

18

21

24

27

32

36

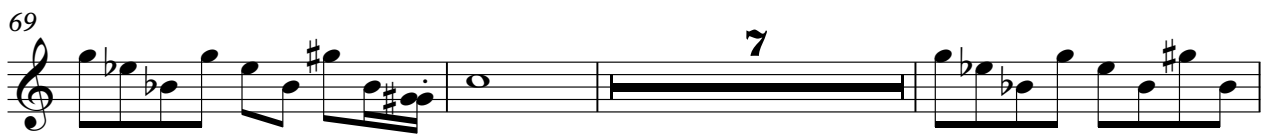

Kora

3

♩ = 90,002655

82

5

♩ = 115,006424

4

9

14

19

23

28

32

36

41

46

V.S.

51

56

61

65

70

74

78

83

♩ = 90,002655

86

Soprano

Onbekende Duitse SchlagersDiversen - 07ESBREN

♩ = 115,006424

50

Chords:  $\text{D}^{\flat}$ ,  $\text{E}^{\flat}$ ,  $\text{F}^{\flat}$ ,  $\text{G}^{\flat}$

54

31

♩ = 90,002655

Chords:  $\text{D}^{\flat}$ ,  $\text{E}^{\flat}$ ,  $\text{F}^{\flat}$ ,  $\text{G}^{\flat}$

Synth Strings

Onbekende Duitse SchlagersDiversen - 07ESBREN

♩ = 115,006424

9

17

26

35

44

53

62

71

80

85 ♩ = 90,002655

Viola

Onbekende Duitse SchlagersDiversen - 07ESBREN

♩ = 115,006424

6

12

9

27

2

34

42

19

67

74

79

♩ = 90,002655

5