

Onbekende Duitse SchlagersDiversen - 07FREI

♩ = 124,000252

8

Tbn.

Perc.

J. Gtr.

E. Gtr.

E. Bass

S.

S. Bass

Syn. Voice

Syn. Str.

Pad 5

FX 5

Seash.

Seash.

14

Tbn.

Perc.

J. Gtr.

E. Bass

S. Bass

Syn. Str.

Seash.

17

Tbn.

Perc.

J. Gtr.

E. Bass

S. Bass

Syn. Str.

Seash.

3

20

Tbn.

Perc.

J. Gtr.

E. Bass

S. Bass

Syn. Voice

Syn. Str.

Pad 5

Seash.

Seash.

23

Tbn.

Perc.

J. Gtr.

E. Bass

S. Bass

Syn. Voice

Syn. Str.

Pad 5

Seash.

Seash.

26

Tbn.

Perc.

J. Gtr.

E. Bass

Syn. Voice

Syn. Str.

Pad 5

Solo

Seash.

Seash.

29

Tbn.

Perc.

J. Gtr.

E. Bass

S. Bass

Syn. Str.

Solo

Seash.

Seash.

5

32

Tbn.

Perc.

J. Gtr.

E. Bass

S. Bass

Syn. Str.

Solo

Seash.

Seash.

35

Tbn.

Perc.

J. Gtr.

E. Bass

S.

S. Bass

Syn. Str.

Solo

Seash.

Seash.

38

Tbn.

Perc.

J. Gtr.

E. Bass

S.

S. Bass

Syn. Str.

Solo

Seash.

Seash.

47

Tbn.

Perc.

J. Gtr.

E. Bass

S. Bass

Syn. Voice

Syn. Str.

Pad 5

Seash.

Seash.

50

Tbn.

Perc.

J. Gtr.

E. Bass

Syn. Voice

Syn. Str.

Pad 5

Solo

Seash.

Seash.

53

Tbn.

Perc.

J. Gtr.

E. Bass

S. Bass

Syn. Str.

Solo

Seash.

Seash.

56

Tbn.

Perc.

J. Gtr.

E. Bass

S. Bass

Syn. Str.

Solo

Seash.

Seash.

10

59

62

65

Tbn.

Perc.

J. Gtr.

E. Bass

S.

S. Bass

Syn. Str.

Solo

Seash.

Seash.

68

Tbn.

Perc.

J. Gtr.

E. Gtr.

E. Bass

S.

S. Bass

Syn. Str.

Solo

Seash.

Seash.

71

74

77 13

Tbn.
Perc.
J. Gtr.
E. Bass
S.
S. Bass
Syn. Str.
Solo
Seash.
Seash.

80

Tbn.
Perc.
J. Gtr.
E. Bass
S.
S. Bass
Syn. Str.
Solo
Seash.
Seash.

83

Tbn.

Perc.

J. Gtr.

E. Bass

S.

S. Bass

Syn. Str.

Solo

Seash.

Seash.

86

Tbn.

Perc.

J. Gtr.

E. Bass

S.

S. Bass

Syn. Str.

Solo

Seash.

Seash.

89 15

Tbn.

Perc.

J. Gtr.

E. Bass

S.

S. Bass

Syn. Str.

Solo

Seash.

Seash.

92

Tbn.

Perc.

J. Gtr.

E. Bass

S.

S. Bass

Syn. Str.

Solo

Seash.

Seash.

16

95

Tbn.

Perc.

J. Gtr.

E. Bass

S.

S. Bass

Syn. Str.

Solo

Seash.

Seash.

98

Tbn.

Perc.

J. Gtr.

E. Bass

S.

S. Bass

Syn. Str.

Solo

Seash.

Seash.

101 ¹⁷

Tbn.

Perc.

J. Gtr.

E. Bass

S.

S. Bass

Syn. Str.

Solo

Seash.

Seash.

104

Tbn.

Perc.

J. Gtr.

E. Bass

S.

S. Bass

Syn. Str.

Solo

Seash.

Seash.

107

Tbn.

Perc.

J. Gtr.

E. Gtr.

E. Bass

S.

S. Bass

Syn. Str.

Solo

Seash.

Seash.

109

Perc.

J. Gtr.

E. Gtr.

E. Bass

S.

S. Bass

Syn. Str.

Seash.

Seash.

Trombone

Onbekende Duitse SchlagersDiversen - 07FREI

♩ = 124,000252
11

15

19

23

27

31

35

39

43

47

V.S.

b Trombone

51

55

59

63

67

77

81

85

89

93

97 *Trombone* 3

101

105 2

111 2

Onbekende Duitse SchlagersDiversen - 07FREI

Percussion

♩ = 124,000252

11

15

19

23

27

30

32

34

36

38

V.S.

Percussion

64

66

68

70

72

74

76

78

80

82

V.S.

Percussion

Percussion

104

106

108

111

2

♩ = 124,000252

12

14

16

18

20

22

24

26

28

30

V.S.

32

34

36

38

40

42

44

46

48

50

92

94

96

98

100

102

104

106

108

111

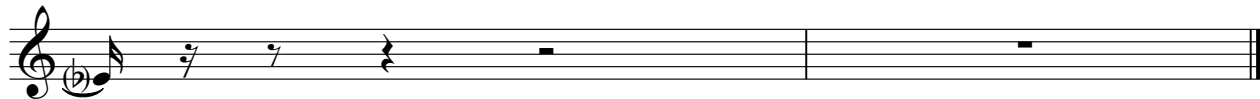

♩ = 124,000252

7

13

55

71

75

31

108

111

88

92

96

100

104

107

111

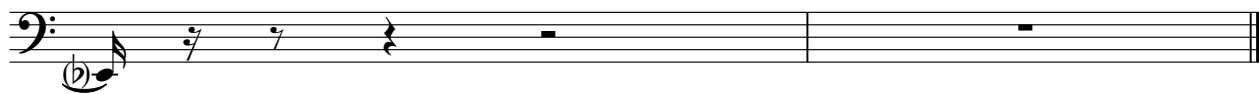

Soprano

Onbekende Duitse SchlagersDiversen - 07FREI

♩ = 124,000252

2

11 24

41 16

64 8

79

88

97

104

111 2

Synth Bass

Onbekende Duitse SchlagersDiversen - 07FREI

♩ = 124,000252
HitBit
12

15

18

21

24

4

30

33

36

39

42

V.S.

2
45 Synth Bass

48 4

54

57

60

63

66

69

72

75

4
108

Synth Bass

111

2

♩ = 124,000252

9

23

45

51

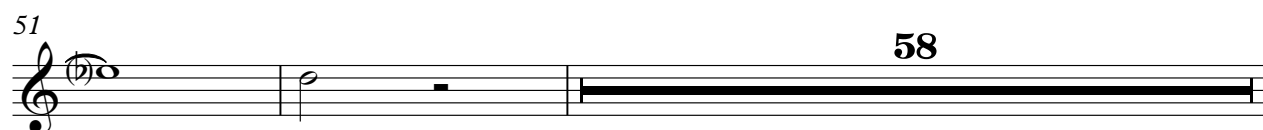

111

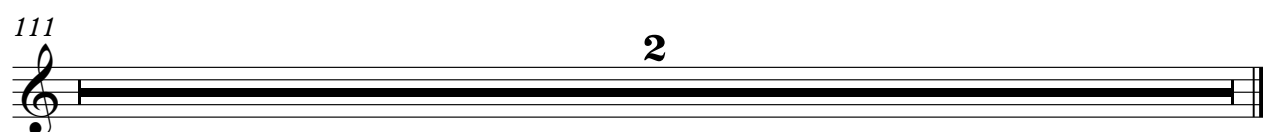

Synth Strings

Onbekende Duitse SchlagersDiversen - 07FREI

♩ = 124,000252

2

10

19

28

36

44

53

61

70

78

V.S.

86

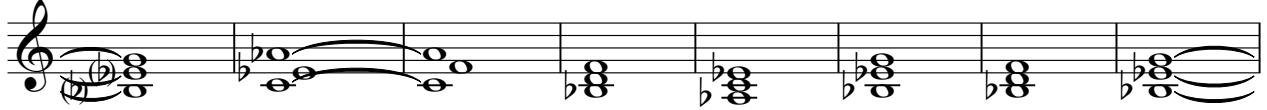

94

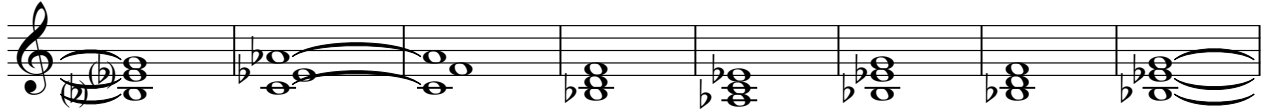

102

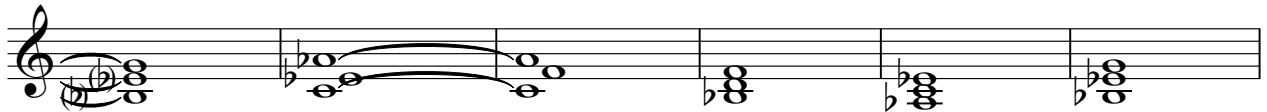

108

♩ = 124,000252

9

23

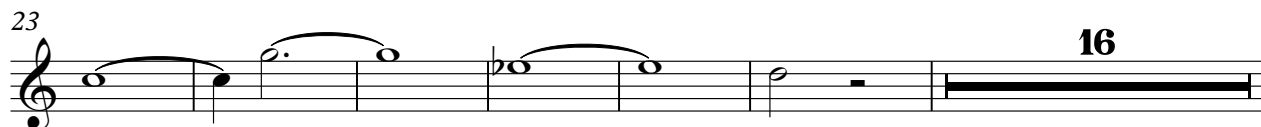

45

51

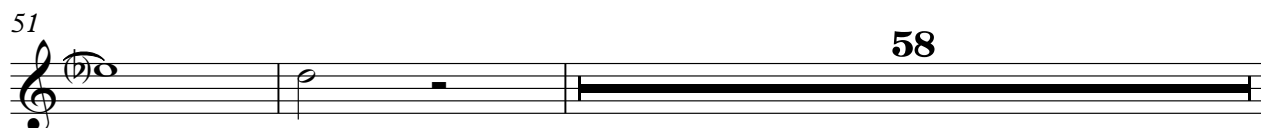

111

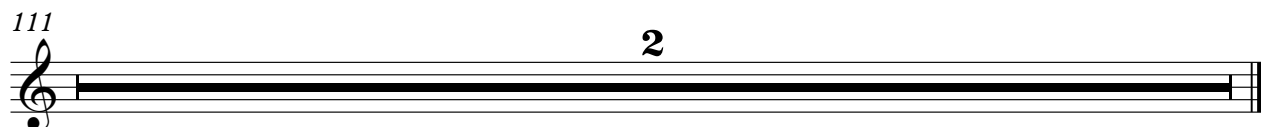

FX 5 (Brightness)

Onbekende Duitse SchlagersDiversen - 07FREI

♩ = 124,000252

2 3

10

98

111

2

Solo

Onbekende Duitse SchlagersDiversen - 07FREI

♩ = 124,000252

27

31

36

41

52

57

62

66

7

♩ = 124,000252

2

9

17

26

34

43

52

60

65

8

2

Seashore

77

85

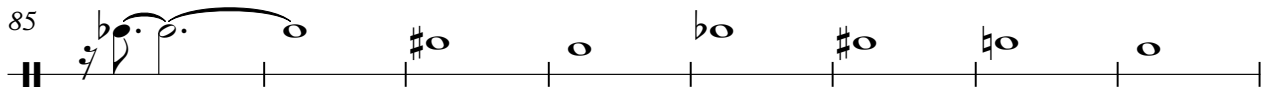

93

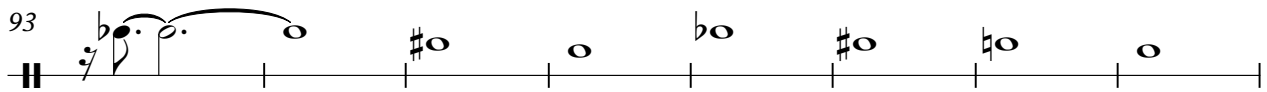

101

107

♩ = 124,000252

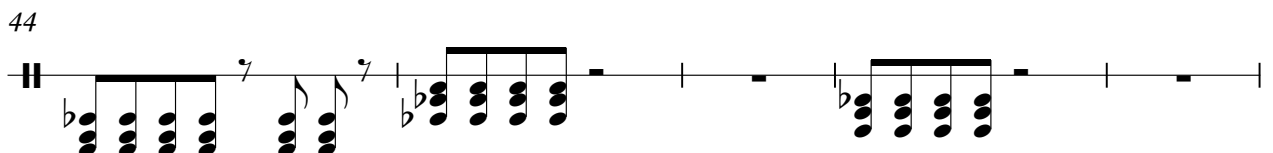
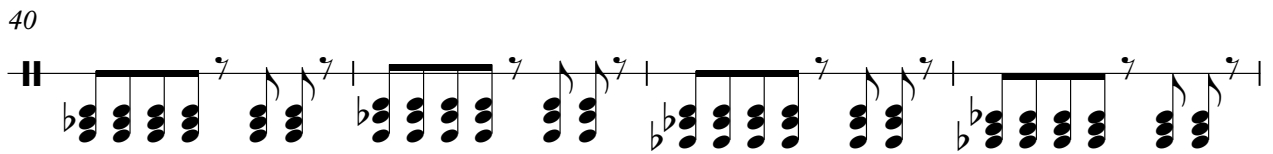
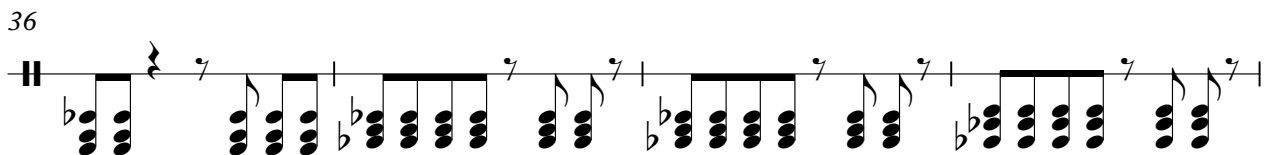
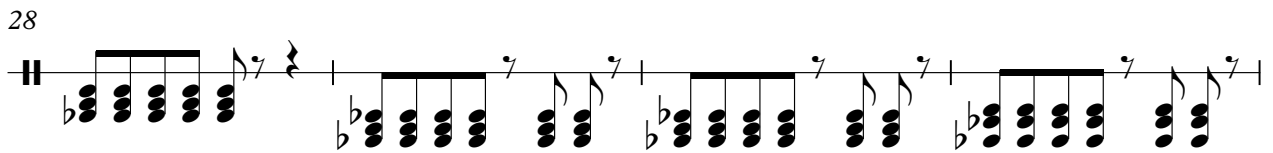
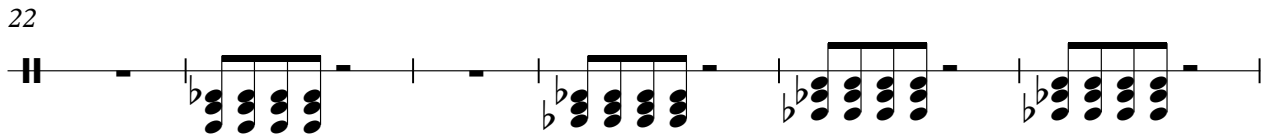
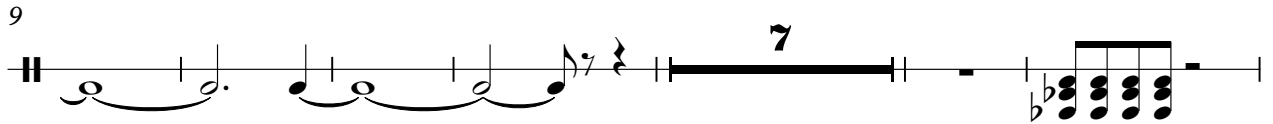
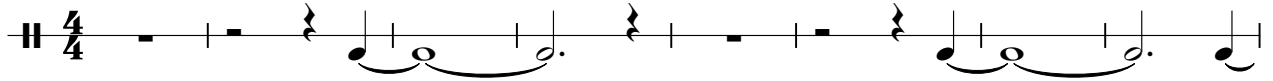

49

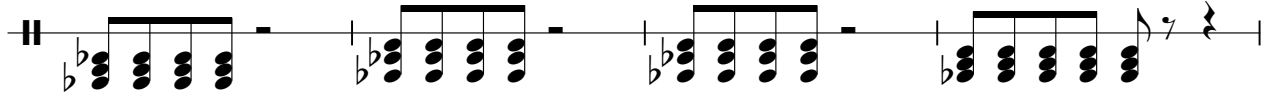

53

57

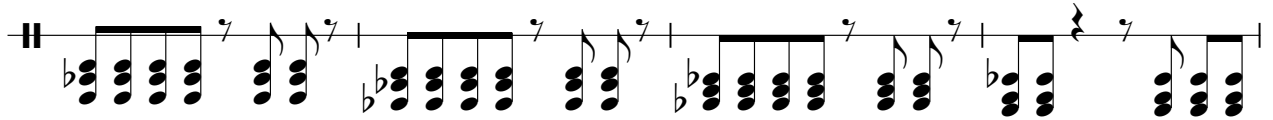

61

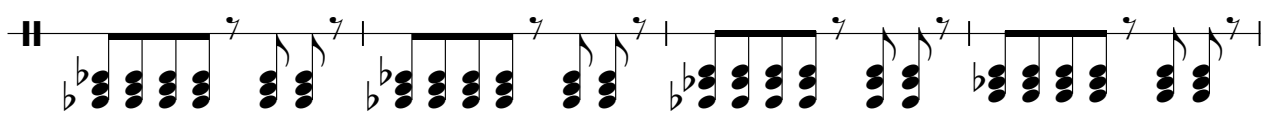

65

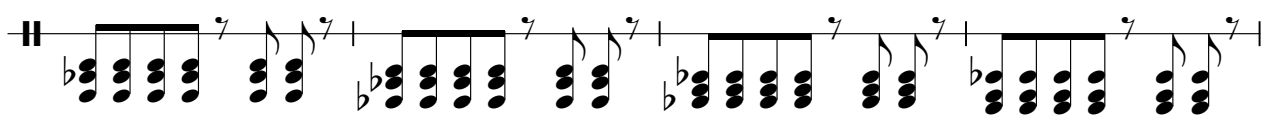

69

73

77

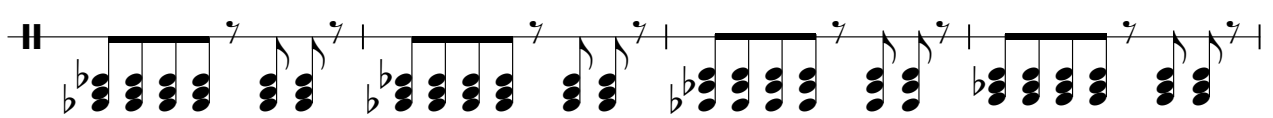

81

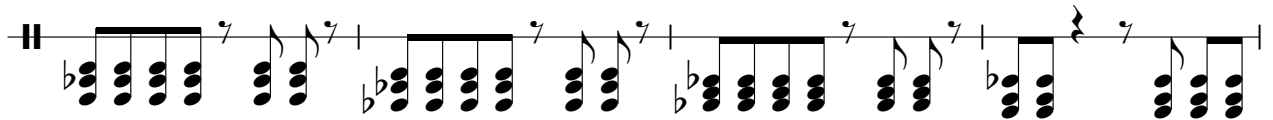

85

