

Onbekende Duitse SchlagersDiversen - 071CHWUE

♩ = 127,000252

Percussion

Jazz Guitar

Jazz Guitar

Electric Bass

Harpsichord

FM Synth

FM Synth

FM Synth

♩ = 127,000252

Synth Strings

Orchestra Hit

Viola

5

T	2	2	2	2	2	0	0	0
A	4	4	4	4	4	0	0	0
B	2	2	2	2	2	4	4	4

7

T	0	0 0	0	0 0	0	0	0 0
A	0	0 0	0	0 0	2	2	2 2
B	4	4 4	4	4 4	0	0	0 0

9

11

Perc.

J. Gtr.

T	0	0 0	0	0 0	0 0	0 0 0	0
A	0	0 0	0	0 0	0 0	0 0 0	0
B	4	4 4	4	4 4	4 4	4 4 4	4

E. Bass

FM

FM

Syn. Str.

Orch. Hit

Vla.

13

Perc.

J. Gtr.

J. Gtr.

E. Bass

FM

FM

Syn. Str.

Vla.

15

Perc. 

J. Gtr. 

J. Gtr. 

T	2	2	2	2	2	2	2	2	2	2	2	2	2	2	2	2	2
A	4	4	4	0	4	4	0	4	2	2	2	2	2	2	2	2	2
B	2	2	2	2	2	2	0	2	0	0	0	0	0	0	0	0	2

E. Bass 

FM 

FM 

Syn. Str. 

Vla. 

17

Perc.

J. Gtr.

J. Gtr. TAB

E. Bass

FM

Syn. Str.

Vla.

2	2	0	2	2	2	2	0	0	0	0	0	0	0
4	4		4	4	4	4	0	0	0	0	0	0	0
2	2		2	2	2	2	4	4	4	4	4	4	4

19

Perc.

J. Gtr.

J. Gtr. TAB

2	2	2	2	2	2	2	2	2	0	0	0	0	0	0
4	4	4	4	4	4	4	4	4	0	0	0	0	0	0
2	2	2	2	2	2	2	2	2	4	4	4	4	4	4

E. Bass

FM

Syn. Str.

Vla.

21

Perc.

J. Gtr.

J. Gtr.

E. Bass

FM

FM

Syn. Str.

Vla.

- Perc.**: A drum set part with a snare drum and cymbals, indicated by 'x' marks above the staff.
- J. Gtr.**: A melodic line for the J. Gtr. in treble clef, featuring a key signature of one sharp (F#) and a complex rhythmic pattern.
- J. Gtr. TAB**: A guitar tablature for the J. Gtr. with fret numbers 0 and 4.
- E. Bass**: A bass line for the E. Bass in bass clef, featuring a rhythmic pattern with eighth notes and rests.
- FM**: Two staves for the FM (Fiddle) part, both in treble clef, with a key signature of one sharp (F#).
- Syn. Str.**: A staff for the Syn. Str. (Synthesizer) in treble clef, featuring a long note with a slur.
- Vla.**: A staff for the Vla. (Viola) in bass clef, featuring notes with stems and beams.

23

Perc.

J. Gtr.

J. Gtr.

T	0	0	0	0	0	0	0	0	0	0	0	0	0	0	0
A	2	2	2	2	2	2	2	2	2	2	2	2	2	2	2
B	0	0	0	0	0	0	0	0	0	0	0	0	0	0	2

E. Bass

Hpsd.

FM

FM

Syn. Str.

Vla.

25

Perc.

J. Gtr.

J. Gtr.

T	0	0	0	0	0	0	2	2	2	2	2	2	2	2
A	0	0	0	0	0	0	2	2	2	2	2	2	2	2
B	4	4	4	4	4	4	1	1	2	1	1	1	1	1

E. Bass

Hpsd.

FM

FM

Syn. Str.

Vla.

27

Perc.

J. Gtr.

J. Gtr.

T	2	2	2	2	2	2	2	2	2	7
A	4	4	4	4	0	4	4	4	4	4
B	2	2	2	2	2	2	2	2	2	4

E. Bass

Hpsd.

FM

FM

Syn. Str.

Orch. Hit

Vla.

29

The musical score consists of the following parts:

- Perc.**: A drum line with a steady eighth-note pattern of snare and bass drum.
- J. Gtr.**: A melodic line in treble clef with a key signature of one sharp (F#).
- J. Gtr.**: A guitar tab for the same instrument, showing fret numbers for strings T, A, and B.
- E. Bass**: A bass line in bass clef.
- Hpsd.**: A harpsichord line in treble clef.
- FM**: Three parts for a Fiddle (FM) in treble clef.
- FM**: A part for a Fiddle (FM) in bass clef.
- Syn. Str.**: A Synthesizer String part in treble clef with long sustained notes.
- Vla.**: A Viola part in bass clef.

31

The musical score consists of the following parts:

- Perc.**: A drum set part with a steady eighth-note pattern on the snare and bass drum, and a consistent hi-hat pattern.
- J. Gtr.**: A lead guitar part in treble clef with a melodic line featuring slurs and a sharp sign.
- J. Gtr.**: A guitar tab part with fret numbers (0, 4) and string numbers (T, A, B) for the top three strings.
- E. Bass**: An electric bass part in bass clef with a melodic line.
- Hpsd.**: A harpsichord part in treble clef with block chords and a melodic line.
- FM**: Three parts for a Fiddle (FM) in treble clef, including a melodic line and a bass line.
- Syn. Str.**: A string section part in treble clef with a melodic line.
- Vla.**: A viola part in bass clef with a melodic line.

33

Perc.

J. Gtr.

J. Gtr.

T	2	2	2	2 2	2	2 2	2	2 2
A	4	4	4	4 4	4	4 4	4	4 4
B	2	2	2	2 2	2	2 2	2	2 2

E. Bass

Hpsd.

FM

FM

FM

Syn. Str.

Orch. Hit

Vla.

35

Perc. J. Gtr. J. Gtr. E. Bass Hpsd. FM FM FM Syn. Str. Orch. Hit Vla.

37

The musical score consists of the following parts:

- Perc.**: A drum line with a steady eighth-note pattern marked with 'x' symbols.
- J. Gtr.**: A melodic line in treble clef with various rhythmic values and accidentals.
- J. Gtr.**: A guitar tab system with three staves labeled T, A, and B, showing fret numbers for each string.
- E. Bass**: A bass line in bass clef.
- Hpsd.**: A harpsichord part in treble clef.
- FM**: Three parts for Fiddle, Mandolin, and Viola, each in treble clef.
- FM**: A part for Fiddle, Mandolin, and Viola in bass clef.
- Syn. Str.**: A string section part in treble clef with long, sustained notes.
- Vla.**: A Viola part in bass clef.

39

The musical score consists of the following parts:

- Perc.**: A drum part with a consistent rhythmic pattern of eighth notes.
- J. Gtr.**: A lead guitar part with a melodic line featuring slurs and a sharp sign.
- J. Gtr.**: A guitar tab part with fret numbers (0, 4) and a 4/4 time signature.
- E. Bass**: A bass guitar part with a melodic line.
- Hpsd.**: A harpsichord part with chords and single notes.
- FM**: Three parts for a Fiddle or Mandolin, including a melodic line with a slur, a rhythmic line, and a bass line with chords.
- Syn. Str.**: A string part with long, sustained notes.
- Vla.**: A viola part with chords and a melodic line.

41

Perc.

J. Gtr.

J. Gtr.

T	0	0	0	0 0	2	2 2	2	2 2
A	0	0	0	0 0	4	4 4	4	4 4
B					2	2 2	2	2 2

E. Bass

Hpsd.

FM

FM

FM

Syn. Str.

Vla.

43

Perc.

J. Gtr.

T	0	0	0	0 0	0	0 0	0	0 0
A	0	0	0	0 0	0	0 0	0	0 0
B	4	4	4	4 4	4	4 4	4	4 4

E. Bass

Hpsd.

FM

FM

FM

Syn. Str.

Orch. Hit

Vla.

45

Perc.

J. Gtr.

J. Gtr.

T	0	0	0	0 0	2	2 2	2	2 2
A	2	2	2	2 2	4	4 4	4	4 4
B	0	0	0	0 0	2	2 2	2	2 2

E. Bass

Hpsd.

FM

Syn. Str.

Vla.

47

Perc.

J. Gtr.

J. Gtr.

T	0	0	0	0 0	0	0 0	0	0 0
A	4	4	4	4 4	4	4 4	4	4 4
B								

E. Bass

Hpsd.

FM

FM

Syn. Str.

Orch. Hit

Vla.

49

51

Perc. 

J. Gtr. 

J. Gtr. 

T	0	0	0	0	0	0	0	0	2	2	2	2	2	2	2	
A	0	0	0	0	0	0	0	0	4	4	4	0	4	4	0	4
B	4	4	4	4	4	4	4	4	2	2	2	2	2	2	0	2

E. Bass 

FM 

FM 

Syn. Str. 

Vla. 

53

55

Perc.

J. Gtr.

J. Gtr.

E. Bass

FM

Syn. Str.

Vla.

57

Perc.

J. Gtr.

J. Gtr.

T	0	0	0	0	0	0	0	0	0	0	0	0	0	0
A	0	0	0	0	0	0	0	0	0	0	0	0	0	0
B	4	4	4	4	4	4	4	4	4	4	4	4	4	4

E. Bass

FM

Syn. Str.

Vla.

59

Perc.

J. Gtr.

T	0	0	0	0	0	0	0	0	0	0	0	0	0	0	0
A	4	4	4	4	4	4	4	4	2	2	2	2	2	2	2
B	4	4	4	4	4	4	4	4	0	0	0	0	0	0	0

E. Bass

Hpsd.

FM

FM

Syn. Str.

Vla.

61

Perc.

J. Gtr.

J. Gtr.

T	0	0	0	0	0	0	0	2	0	0	0	0	0
A	2	2	2	2	2	2	2	2	0	0	0	0	0
B	0	0	0	0	0	0	0	0	4	4	4	4	4

E. Bass

Hpsd.

FM

FM

Syn. Str.

Vla.

63

Perc.

J. Gtr.

J. Gtr.

E. Bass

Hpsd.

FM

Syn. Str.

Orch. Hit

Vla.

65

The musical score consists of the following parts:

- Perc.**: A drum line with a pattern of eighth and sixteenth notes, including asterisks indicating specific drum sounds.
- J. Gtr.**: A melodic line in treble clef with a key signature of one sharp (F#).
- J. Gtr. TAB**: A guitar tab corresponding to the J. Gtr. line, showing fret numbers (7, 2, 4, 2) and string numbers (T, A, B).
- E. Bass**: A bass line in bass clef.
- Hpsd.**: A harpsichord line in treble clef.
- FM**: Three parts for a Fiddle (FM), including two treble clef staves and one bass clef staff.
- Syn. Str.**: A string section in treble clef.
- Vla.**: A Viola part in bass clef.

67

Perc.

J. Gtr.

J. Gtr.

E. Bass

Hpsd.

FM

FM

FM

Syn. Str.

Vla.

69

The musical score consists of the following parts:

- Perc.**: A drum line with a steady eighth-note pattern.
- J. Gtr.**: A guitar line with a mix of eighth and sixteenth notes, including a key signature change to one sharp (F#) in the second measure.
- J. Gtr. Tab**: A guitar tab for the J. Gtr. part, showing fret numbers for strings T, A, and B.
- E. Bass**: A bass line with a mix of eighth and sixteenth notes.
- Hpsd.**: A harpsichord line with chords and single notes.
- FM**: Two staves for Flute (FM) with melodic lines.
- FM**: A grand staff for Flute (FM) with a sustained chord in the right hand and a bass line in the left hand.
- Syn. Str.**: A string line with sustained chords.
- Orch. Hit**: An orchestral hit line with rhythmic patterns.
- Vla.**: A viola line with sustained chords.

String	Measure 69	Measure 70	Measure 71	Measure 72	Measure 73	Measure 74	Measure 75	Measure 76	Measure 77
T	0	0 0	0	0 0	2	2	2	2	2 2
A	0	0 0	0	0 0	4	4	4	4	4 4
B	4	4 4	4	4 4	2	2	2	2	2 2

71

Perc. J. Gtr. E. Bass Hpsd. FM FM FM Syn. Str. Orch. Hit Vla.

J. Gtr. Tab	2/4	2/4 2/4	2/4	2/4 2/4	0	0	0	0 0
J. Gtr. Tab	2	2 2	2	2 2	4	4	4	4 4

73

Perc.

J. Gtr.

J. Gtr.

T	0	0 0	0	0 0	2	2	2	2 2
A	0	0 0	0	0 0	4	4	4	4 4
B	4	4 4	4	4 4	2	2	2	2 2

E. Bass

Hpsd.

FM

FM

FM

Syn. Str.

Vla.

75

Perc. 

J. Gtr. 

J. Gtr. 

E. Bass 

Hpsd. 

FM 

FM 

FM 

Syn. Str. 

Vla. 

77

Perc. J. Gtr. J. Gtr. E. Bass Hpsd. FM FM FM Syn. Str. Vla.

79

Perc.

J. Gtr.

T	2	2	2	2	0	0	0	0
A	4	4	4	4	0	0	0	0
B	2	2	2	2	4	4	4	4

E. Bass

Hpsd.

FM

FM

FM

Syn. Str.

Orch. Hit

Vla.

81

Perc.

J. Gtr.

J. Gtr. TAB

E. Bass

Hpsd.

FM

FM

FM

Syn. Str.

Orch. Hit

Vla.

83

The musical score consists of the following parts:

- Perc.**: A drum set part with a steady eighth-note pattern on the snare and bass drum, and a consistent hi-hat pattern.
- J. Gtr.**: A lead guitar part with a melodic line featuring eighth and sixteenth notes, including a chromatic descending run in the second measure.
- J. Gtr.**: A guitar tab part with fret numbers (3, 5, 3, 5, 5, 3, 3, 5, 5, 3, 3, 5, 5, 3, 3, 1, 1, 0, 0) and string indicators (T, A, B).
- E. Bass**: A bass guitar part with a melodic line in the bass register, primarily using eighth and sixteenth notes.
- Hpsd.**: A harpsichord part with a simple harmonic accompaniment of chords and single notes.
- FM**: Three parts for Fiddle, Mandolin, and Viola, each with a melodic line that often mirrors the lead guitar's phrasing.
- Syn. Str.**: A string ensemble part with a sustained, harmonic accompaniment.
- Vla.**: A viola part with a melodic line that often mirrors the lead guitar's phrasing.

85

Perc. J. Gtr. J. Gtr. E. Bass Hpsd. FM FM FM Syn. Str. Orch. Hit Vla.

- Perc.**: A drum set with a steady eighth-note pattern on the snare and bass drum, and a hi-hat pattern.
- J. Gtr.**: A lead guitar part with a melodic line in the treble clef, featuring a key signature of one flat and a mix of eighth and quarter notes.
- J. Gtr.**: A guitar tab for the same instrument, showing fret numbers (0, 1, 3, 5) for the strings.
- E. Bass**: A bass line in the bass clef, primarily consisting of eighth notes.
- Hpsd.**: A harpsichord part with sustained chords and moving lines in the treble clef.
- FM**: Three parts for French Horns (FM) in the treble clef, with sustained chords and melodic fragments.
- FM**: A French Horn part in the bass clef, featuring sustained chords.
- Syn. Str.**: A string section part in the treble clef with sustained chords.
- Orch. Hit**: An orchestral hit part in the treble clef with rhythmic patterns.
- Vla.**: A viola part in the bass clef with sustained chords.

87

Perc. J. Gtr. J. Gtr. E. Bass Hpsd. FM FM FM Syn. Str. Orch. Hit Vla.

89

Perc.

J. Gtr.

J. Gtr.

E. Bass

Hpsd.

FM

FM

FM

Syn. Str.

Orch. Hit

Vla.

- Perc.**: Features a complex rhythmic pattern with eighth and sixteenth notes, including a triplet in the second measure.
- J. Gtr.**: Shows melodic lines with various articulations like accents and slurs.
- J. Gtr. (TAB)**: Provides guitar tablature for the electric guitar part, with fret numbers (0, 1, 3) and string numbers (T, A, B).
- E. Bass**: Features a bass line with eighth and sixteenth notes.
- Hpsd.**: Shows chords and melodic fragments for the harpsichord.
- FM**: Three staves for Flute, Mellophone, and French Horn, each with distinct melodic lines.
- Syn. Str.**: Synthesizer strings playing sustained chords.
- Orch. Hit**: Orchestral hits with rhythmic patterns.
- Vla.**: Viola part with sustained chords and melodic lines.

91

93

Perc.

J. Gtr.

J. Gtr. TAB

E. Bass

Hpsd.

FM

FM

FM

Syn. Str.

Vla.

95

The musical score consists of the following parts:

- Perc.**: Features a rhythmic pattern of eighth notes with 'x' marks above them, and a bass line of quarter notes.
- J. Gtr.**: Contains a melodic line with slurs and a fretboard diagram below it. The diagram has three systems: T, A, and B. The first system has fret numbers 1, 3, 1, 1, 3, 3, 3. The second system has 3, 3, 3, 3, 3, 3. The third system has 1, 1, 0, 0.
- E. Bass**: Features a melodic line with slurs and a key signature change to one flat.
- Hpsd.**: Features a melodic line with slurs and a key signature change to one flat.
- FM** (first): Features a melodic line with slurs and a triplet of eighth notes.
- FM** (second): Features a melodic line with slurs and a key signature change to one flat.
- FM** (third): Features a bass line with slurs and a key signature change to one flat.
- Syn. Str.**: Features a complex chordal structure with slurs.
- Orch. Hit**: Features a melodic line with slurs and a key signature change to one flat.
- Vla.**: Features a bass line with slurs and a key signature change to one flat.

97

Perc.

J. Gtr.

J. Gtr.

E. Bass

Hpsd.

FM

FM

FM

Syn. Str.

Orch. Hit

Vla.

- Perc.**: Features a complex rhythmic pattern with various note values and rests.
- J. Gtr.**: Shows melodic lines with slurs and ties, and a corresponding guitar tab below it. The tab includes fret numbers (0, 1, 3) and string numbers (T, A, B).
- E. Bass**: Provides a bass line with eighth and quarter notes.
- Hpsd.**: Features chords and single notes in the right hand.
- FM**: Three staves for Fiddle, Mandolin, and Viola, each with distinct melodic and harmonic parts.
- Syn. Str.**: Synthesizer strings playing sustained chords.
- Orch. Hit**: Orchestral hits with rhythmic patterns.
- Vla.**: Viola part with sustained chords and melodic fragments.

99

Perc. J. Gtr. J. Gtr. E. Bass Hpsd. FM FM FM Syn. Str. Orch. Hit Vla.

- Perc.**: A drum set part with a consistent rhythmic pattern of eighth notes.
- J. Gtr.**: A lead guitar part with a melodic line in the treble clef.
- J. Gtr.**: A guitar tab part with fret numbers for the Treble (T), Middle (A), and Bass (B) strings.
- E. Bass**: An electric bass line in the bass clef.
- Hpsd.**: A harpsichord part with chords and single notes in the treble clef.
- FM**: Three parts for Flute, Mellophone, and French Horn, each with melodic lines in the treble clef.
- Syn. Str.**: A string section part with sustained chords in the treble clef.
- Orch. Hit**: An orchestral hit part with rhythmic patterns in the treble clef.
- Vla.**: A viola part with sustained chords in the bass clef.

101

Onbekende Duitse SchlagersDiversen - 071CHWUE

Percussion

♩ = 127,000252
2

6

9

12

16

20

24

28

31

34

V.S.

Percussion

37

40

43

46

49

53

57

61

65

68

Percussion

71

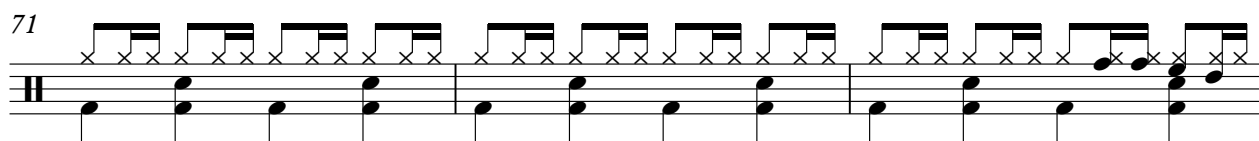

74

77

80

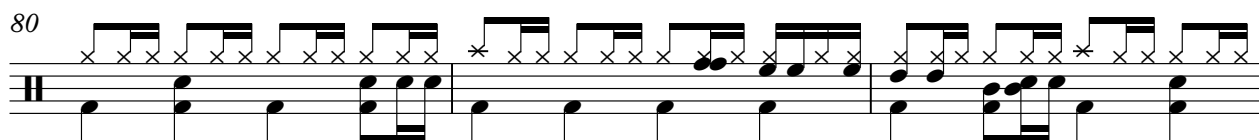

83

86

89

92

95

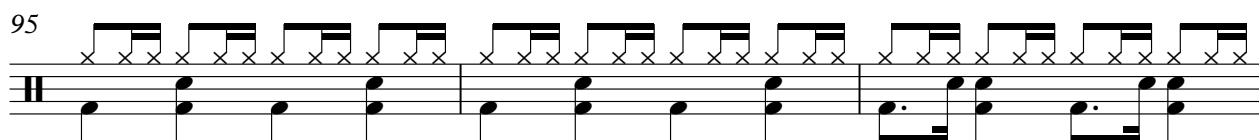

98

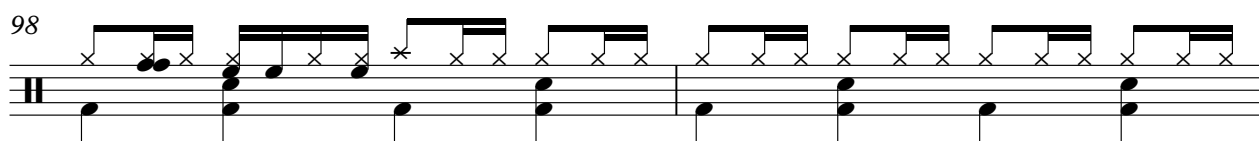

V.S.

4

Percussion

100

102

2

♩ = 127,000252

3

7

11

15

18

22

25

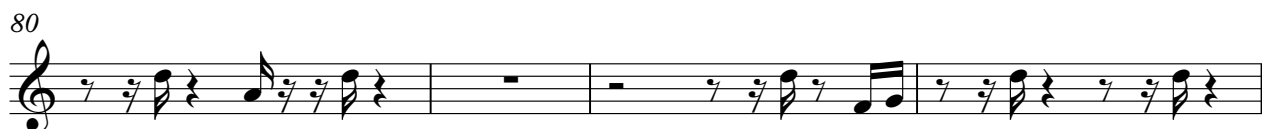

V.S.

102

Onbekende Duitse SchlagersDiversen - 071CHWUE

Jazz Guitar

♩ = 127,000252
1000N,,ch3

D	2	2	2	2 2	2	2 2	2	2 2
T	4	4	4	4 4	4	4 4	4	4 4
A	2	2	2	2 2	2	2 2	2	2 2
B								

6

T	0	0	0	0 0	0	0 0	0	0 0
A	0	0	0	0 0	0	0 0	0	0 0
B	4	4	4	4 4	4	4 4	4	4 4

9

T	2	2 2	2	2 2	0	0	0	0 0
A	4	4 4	4	4 4	0	0	0	0 0
B	2	2 2	2	2 2	4	4	4	4 4

12

T	0	0	0	0 0	0	0	0	0 0
A	0	0	0	0 0	0	0	0	0 0
B	4	4	4	4 4	4	4	4	4 4

14

T	0	0	0	0 0	0	0	0	0 0
A	0	0	0	0 0	0	0	0	0 0
B	4	4	4	4 4	4	4	4	4 4

16

T	2	2	2	2 2	2	2	2	2 2
A	2	2	2	2 2	2	2	2	2 2
B	0	0	0	0 0	0	0	0	0 0

18

T	0	0	0	0 0	0	0	0	0 0
A	0	0	0	0 0	0	0	0	0 0
B	4	4	4	4 4	4	4	4	4 4

20

T	0	0	0	0 0	0	0	0	0 0
A	0	0	0	0 0	0	0	0	0 0
B	4	4	4	4 4	4	4	4	4 4

22

T	0	0	0	0 0	0	0	0	0 0
A	0	0	0	0 0	0	0	0	0 0
B	4	4	4	4 4	4	4	4	4 4

24

T	0	0	0	0 0	0	0	0	0 0
A	0	0	0	0 0	0	0	0	0 0
B	4	4	4	4 4	4	4	4	4 4

V.S.

2
26

Jazz Guitar

T	2	2	2	2	2	2	2	2	2	2	2	2	2	2	2	2	2	7	
A	2	2	2	2	2	2	2	2	2	4	4	4	4	0	4	4	4	4	7
B	1	1	2	1	1	1	1	1	1	2	2	2	2	2	2	2	2		

29

T	2	2	2	2	2	2	2	2	2	0	0	0	0	0	0	0	0	0
A	4	4	4	4	4	4	4	4	4	0	0	0	0	0	0	0	0	0
B	2	2	2	2	2	2	2	2	2	4	4	4	4	4	4	4	4	4

32

T	0	0	0	0	0	0	0	0	0	2	2	2	2	2	2	2	2	2
A	0	0	0	0	0	0	0	0	0	4	4	4	4	4	4	4	4	4
B	4	4	4	4	4	4	4	4	4	2	2	2	2	2	2	2	2	2

35

T	0	0	0	0	0	0	0	0	0	2	2	2	2	2	2	2	2	2
A	0	0	0	0	0	0	0	0	0	4	4	4	4	4	4	4	4	4
B	4	4	4	4	4	4	4	4	4	2	2	2	2	2	2	2	2	2

38

T	2	2	2	2	2	2	2	2	2	0	0	0	0	0	0	0	0	0
A	4	4	4	4	4	4	4	4	4	0	0	0	0	0	0	0	0	0
B	2	2	2	2	2	2	2	2	2	4	4	4	4	4	4	4	4	4

41

T	0	0	0	0	0	0	0	0	0	2	2	2	2	2	2	2	2	2
A	0	0	0	0	0	0	0	0	0	4	4	4	4	4	4	4	4	4
B	0	0	0	0	0	0	0	0	0	2	2	2	2	2	2	2	2	2

44

T	0	0	0	0	0	0	0	0	0	2	2	2	2	2	2	2	2	2
A	0	0	0	0	0	0	0	0	0	4	4	4	4	4	4	4	4	4
B	4	4	4	4	4	4	4	4	4	0	0	0	0	0	0	0	0	0

47

T	0	0	0	0	0	0	0	0	0	0	0	0	0	0	0	0	0	0
A	0	0	0	0	0	0	0	0	0	0	0	0	0	0	0	0	0	0
B	4	4	4	4	4	4	4	4	4	4	4	4	4	4	4	4	4	4

50

T	0	0	0	0	0	0	0	0	0	0	0	0	0	0	0	0	0	0
A	0	0	0	0	0	0	0	0	0	0	0	0	0	0	0	0	0	0
B	4	4	4	4	4	4	4	4	4	4	4	4	4	4	4	4	4	4

52

T	2	2	2	2	2	2	2	2	2	2	2	2	2	2	2	2	2	2
A	4	4	4	0	4	4	0	4	4	2	2	2	2	2	2	2	2	2
B	2	2	2	2	2	2	2	2	2	0	0	0	0	0	0	0	0	0

54

T	2	2		2	2	2	2	0	0	0	0	0	0	0	0
A	4	4		0	4	4	4	0	0	0	0	0	0	0	0
B	2	2		2	2	2	2	4	4		4	4	4	4	4

56

T	2	2	2	2	2	2	2	0	0		0	0	0	0	0
A	4	4	4	4	0	4	4	0	0		0	0	0	0	0
B	2	2	2	2	2	2	2	4	4		4	4	4	4	4

58

T	0	0		0	0	0	0	0	0	0	0	0	0	0	0
A	0	0		0	0	0	0	0	0	0	0	0	0	0	0
B	4	4		4	4	4	4	4	4	4	4	4	4	4	4

60

T	0	0		0	0	0	0	0	0		0	0	0	0	0
A	2	2		2	2	2	2	2	2		2	2	2	2	2
B	0	0		0	0	0	0	0	0		0	0	0	0	0

62

T	0	0		0	0	0	0	2	2		2	2	2	2	2
A	0	0		0	0	0	0	1	1		2	2	2	2	2
B	4	4		4	4	4	4	1	1		1	1	1	1	1

64

T	2	2	2	2	2	2	2	2	7		2	2	2	2	2
A	4	4	4	4	0	4	4	4	4	7		4	4	4	4
B	2	2	2	2	2	2	2	2			2	2	2	2	2

67

T	2	2	2	2	2	2	2	0	0	0	0	0	0	0	0
A	4	4	4	4	4	4	4	0	0	0	0	0	0	0	0
B	2	2	2	2	2	2	2	4	4	4	4	4	4	4	4

70

T	2	2	2	2	2	2	2	2	2	0	0	0	0	0	0
A	4	4	4	4	4	4	4	4	4	0	0	0	0	0	0
B	2	2	2	2	2	2	2	2	2	4	4	4	4	4	4

73

T	0	0	0	0	2	2	2	2	2	2	2	2	2	2	2
A	0	0	0	0	4	4	4	4	4	4	4	4	4	4	4
B	4	4	4	4	2	2	2	2	2	2	2	2	2	2	2

76

T	0	0	0	0	0	0	0	0	0	0	0	0	0	0	0
A	0	0	0	0	0	0	0	0	0	2	2	2	2	2	2
B	4	4	4	4	4	4	4	4	4	0	0	0	0	0	0

V.S.

4
79

Jazz Guitar

T	2	2 2	2	2 2	0	0	0	0 0			3	3
A	4	4 4	4	4 4	0	0	0	0 0			5	5
B	2	2 2	2	2 2	4	4	4	4 4			3	3

83

T	3	3 3	3	3 3	3	3 3	1	1	1	1 1	1	1 1
A	5	5 5	5	5 5	3	3 3	1	1	1	1 1	1	1 1
B	3	3 3	3	3 3	3	3 3	0	0	0	0 0	0	0 0

86

T	1	1 1	3	3	3	3 3	3	3 3	3	3 3	1	1
A	1	1 1	5	5	5	5 5	5	5 5	5	5 5	1	1
B	0	0 0	3	3	3	3 3	3	3 3	3	3 3	0	0

89

T	1	1 1	1	1 1	1	1 1	3	3	3	3 3	3	3 3
A	1	1 1	1	1 1	1	1 1	5	5	5	5 5	5	5 5
B	0	0 0	0	0 0	0	0 0	3	3	3	3 3	3	3 3

92

T	3	3 3	1	1	1	1 1	1	1 1	1	1 1	1	1
A	5	5 5	1	1	1	1 1	1	1 1	1	1 1	3	3
B	3	3 3	0	0	0	0 0	0	0 0	0	0 0	1	1

95

T	1	1 1	3	3 3	3	3 3	1	1	1	1 1	1	1 1
A	3	3 3	5	5 5	5	5 5	1	1	1	1 1	1	1 1
B	1	1 1	3	3 3	3	3 3	0	0	0	0 0	0	0 0

98

T	1	1 1	1	1	1	1	1	1 1	3	3 3	3 3
A	1	1 1	1	1	1	1	1	1 1	3	3 3	3 3
B	0	0 0	0	0	1	1	1	1 1	3	3 3	3 3

100

T	3	3 3	1	1	1	1 1	13	13
A	5	5 5	1	1	1	1 1	13	13
B	3	3 3	0	0	0	0 0	0	0

102

2

T	[Redacted]											
A	[Redacted]											
B	[Redacted]											

♩ = 127,000252

3

7

11

15

19

23

27

31

35

39

V.S.

43

47

51

55

59

63

67

71

75

79

84

88

92

96

99

102

2

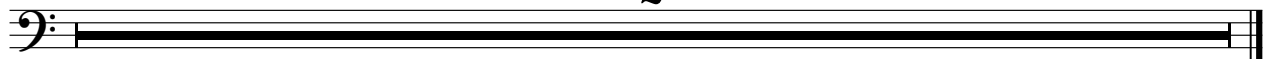

♩ = 127,000252

2

7

12

23

28

33

38

43

46

12

♩ = 127,000252

10

10

14

19

23

28

33

38

41

4

48

53

58

62

67

72

77

82

87

92

97

102

♩ = 127,000252

13 6

22 2

28

32

37

42 7

53 6

61 2

65

69

74

79

84

89

94

98

102

2

♩ = 127,000252

2

2

3

7

12

17

17

35

44

47

17

17

66

74

83

89

95

99

102

2

Synth Strings

Onbekende Duitse SchlagersDiversen - 071CHWUE

♩ = 127,000252

3

11

20

29

37

46

55

64

72

80

V.S.

2

Synth Strings

88

95

102

2

♩ = 127,000252

Onbekende Duitse SchlagersDiversen - 071CHWUE

Viola

♩ = 127,000252
2

7

12

18

24

30

35

40

45

51

V.S.

Viola

57

63

68

73

77

82

87

92

97