

Onbekende Duitse SchlagersDiversen - 07LAVATE

♩ = 185,013306

Sax

Drums

Guit

Bass

Melodie

Chor

Akkordeon

Brass

♩ = 185,013306

6

Drums

Guit

Bass

Brass

10

Drums

Guit

Bass

Melodie

Akkordeon

Brass

15

Sax

Drums

Guit

Bass

Melodie

Akkordeon

20

25

29

Drums

Guit

Bass

Melodie

Akkordeon

33

Sax

Drums

Guit

Bass

Melodie

Akkordeon

46

Drums

Guit

Bass

Melodie

Chor

Akkordeon

51

Drums

Guit

Bass

Melodie

Akkordeon

55

Drums

Guit

Bass

Chor

Akkordeon

Brass

60

Sax

Drums

Guit

Bass

Chor

Brass

64

69

73

77

82

Drums

Guit

Bass

Melodie

Akkordeon

Brass

87

Sax

Drums

Guit

Bass

Melodie

Akkordeon

92

Sax

Drums

Guit

Bass

Melodie

97

Sax

Drums

Guit

Bass

Melodie

Akkordeon

Brass

101

Drums

Guit

Bass

Melodie

Akkordeon

105

Sax

Drums

Guit

Bass

Melodie

Akkordeon

110

Sax
Drums
Guit
Bass
Melodie
Brass

114

Drums
Guit
Bass
Melodie
Chor
Akkordeon
Brass

118

Drums

Guit

Bass

Melodie

Chor

Akkordeon

123

Drums

Guit

Bass

Melodie

Akkordeon

127

Drums

Guit

Bass

Chor

Akkordeon

Brass

132

Sax

Drums

Guit

Bass

Chor

Brass

136

Sax

Drums

Guit

Bass

Chor

141

Sax

Drums

Guit

Bass

Melodie

Chor

145

149

153

Sax
Drums
Guit
Bass
Brass

157

Sax
Drums
Guit
Bass
Brass

161

Sax
Drums
Guit
Bass
Brass

165

Sax
Drums
Guit
Bass
Chor
Brass

169

Sax
Drums
Guit
Bass
Melodie
Chor
Brass

172

Drums
Guit
Bass
Melodie
Chor
Brass

Onbekende Duitse SchlagersDiversen - 07LAVATE

Sax

♩ = 185,013306

15

21

33

41

67

74

90

97

109

21

135

142

149

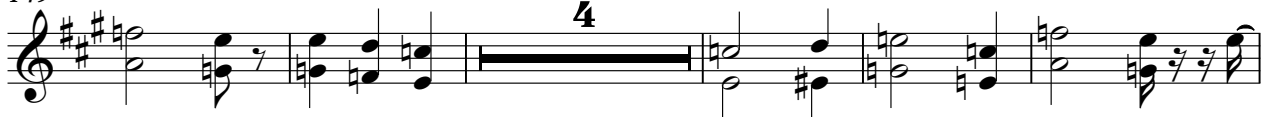

158

164

168

Onbekende Duitse SchlagersDiversen - 07LAVATE

Drums

♩ = 185,013306

3/4

9

16

Measures 16-23: Continues the drum pattern with snare on 2 and 4, and bass drum on 1 and 3.

24

Measures 24-31: Continues the drum pattern with snare on 2 and 4, and bass drum on 1 and 3.

32

Measures 32-39: Continues the drum pattern with snare on 2 and 4, and bass drum on 1 and 3.

40

46

Measures 46-53: Continues the drum pattern with snare on 2 and 4, and bass drum on 1 and 3.

54

Measures 54-60: Continues the drum pattern with snare on 2 and 4, and bass drum on 1 and 3.

61

67

Measures 67-74: Continues the drum pattern with snare on 2 and 4, and bass drum on 1 and 3.

V.S.

75

82

89

97

105

113

119

127

134

140

148

154

160

167

172

Onbekende Duitse SchlagersDiversen - 07LAVATE

Guit

♩ = 185,013306

V.S.

54

59

65

70

75

80

85

90

96

101

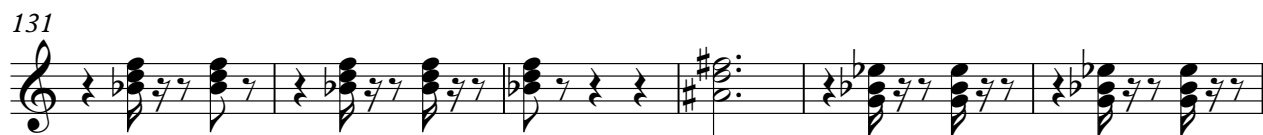

158

163

168

172

Onbekende Duitse SchlagersDiversen - 07LAVATE

Bass

♩ = 185,013306

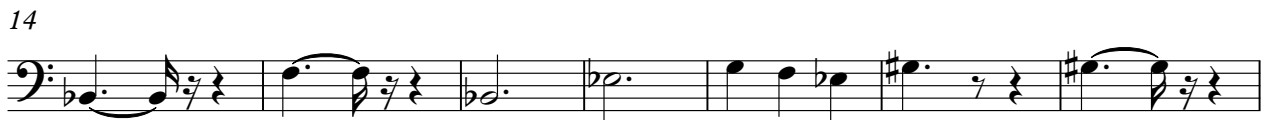

V.S.

68

74

81

88

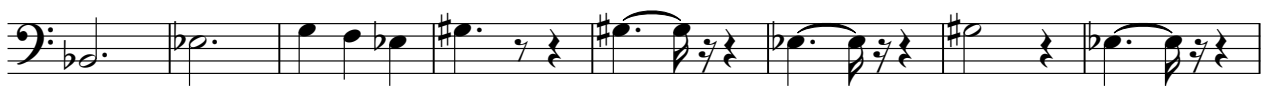

96

103

110

117

123

129

135

141

147

154

160

166

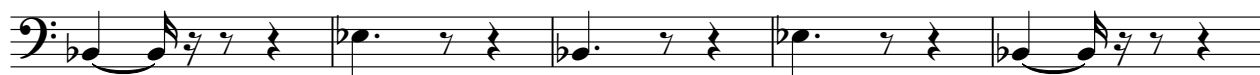

171

82

91

99

107

115

126

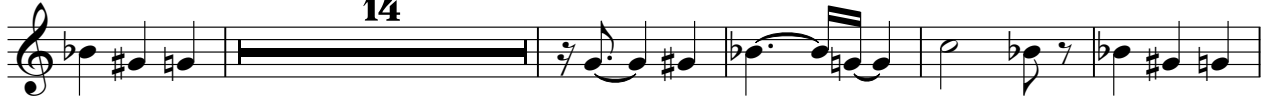

145

151

Onbekende Duitse SchlagersDiversen - 07LAVATE

Chor

♩ = 185,013306

41

47

6

59

4

69

76

36

117

6

129

4

139

146

16

16

♩ = 185,013306

8

15

7

29

8

35

8

49

23

56

7

85

7

98

105

119

126

Onbekende Duitse SchlagersDiversen - 07LAVATE

Brass

♩ = 185,013306

7

25

43

62

82

99

131

135

16

16

154

162

169

172
