

Onbekende Duitse SchlagersDiversen - 07REICH

♩ = 94,001160

Panpipes

Horn in F

Baroque Trumpet

Percussion

Soprano Glockenspiel

Jazz Guitar

Jazz Guitar

Jazz Guitar

Electric Bass

Viola

♩ = 94,001160

5

Pan.

Hn.

Perc.

J. Gtr.

J. Gtr.

J. Gtr.

E. Bass

A.

Vla.

9

Pan. Hn. Perc. Sop. Glock. Sop. Xyl. J. Gtr. J. Gtr. J. Gtr. E. Bass. A. Vla.

13

Pan. Hn. Bar. Tpt. Perc. Sop. Glock. Sop. Xyl. J. Gtr. J. Gtr. J. Gtr. E. Bass. Vla.

16

Pan.

Hn.

Bar. Tpt.

Perc.

Sop. Glock.

Sop. Xyl.

J. Gtr.

J. Gtr.

J. Gtr.

E. Bass

A.

Vla.

20

Pan.

Hn.

Bar. Tpt.

Perc.

Sop. Glock.

Sop. Xyl.

J. Gtr.

J. Gtr.

J. Gtr.

E. Bass

A.

Vla.

23

Pan.

Hn.

Perc.

Sop. Glock.

Sop. Xyl.

J. Gtr.

J. Gtr.

J. Gtr.

E. Bass

A.

Vla.

26

Pan.

Hn.

Perc.

Sop. Glock.

Sop. Xyl.

J. Gtr.

J. Gtr.

J. Gtr.

J. Gtr.

E. Bass

A.

Vla.

29

Hn.

Perc.

Sop. Xyl.

J. Gtr.

J. Gtr.

J. Gtr.

J. Gtr.

E. Bass

Vla.

32

Hn.

Perc.

Sop. Xyl.

J. Gtr.

J. Gtr.

J. Gtr.

J. Gtr.

E. Bass

Vla.

35

Pan.

Hn.

Perc.

Sop. Glock.

Sop. Xyl.

J. Gtr.

J. Gtr.

J. Gtr.

J. Gtr.

E. Bass

Vla.

38

40

Panpipes

♩ = 94,001160

4

8

12

15

19

22

24

27

8

9

46

2

Horn in F

Onbekende Duitse SchlagersDiversen - 07REICH

♩ = 94,001160

5

13

17

24

28

32

38

46

Baroque Trumpet

Onbekende Duitse SchlagersDiversen - 07REICH

♩ = 94,001160

12 2

17

20

25

46

2

Onbekende Duitse SchlagersDiversen - 07REICH

Percussion

♩ = 94,001160

V.S.

2

36 Percussion

39

46

2

♩ = 94,001160
xxxxxxxxx **10**

14

17

21

24

27 **8** **9**

46 **2**

Soprano Xylophone

Onbekende Duitse SchlagersDiversen - 07REICH

♩ = 94,001160

10

14

18

24

28

32

38

46

2

3

3

2

6

5

2

♩ = 94,001160

5

8

11

14

17

20

23

26

29

V.S.

2

Jazz Guitar

32

35

38

46

♩ = 94,001160

5

8

11

14

17

20

23

26

29

V.S.

31

34

37

39

46

♩ = 94,001160

5

8

11

14

17

20

23

26

29

V.S.

32

35

38

40

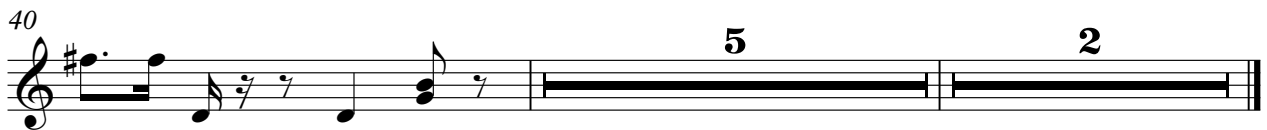

♩ = 94,001160

25

28

30

32

34

36

38

40

5

46

2

Onbekende Duitse SchlagersDiversen - 07REICH

Alto

♩ = 94,001160

5

10

5

19

24

19

46

2

♩ = 94,001160

39

5

46

2

Viola

Onbekende Duitse SchlagersDiversen - 07REICH

♩ = 94,001160

7

13

19

25

31

37

46