

Onbekende Duitse SchlagersDiversen - 07WINKE

♩ = 114,001251

Alto Flute

Harmonica

Percussion

Music Box

Jazz Guitar

Banjo

Kora

Electric Bass

Bandoneon

♩ = 114,001251

4

Perc.

J. Gtr.

Ban.

Kora

E. Bass

Band.

6

A. Fl. Perc. J. Gtr. Ban. Kora E. Bass Band.

9

A. Fl. Perc. J. Gtr. Kora E. Bass

11

A. Fl. Perc. J. Gtr. Kora E. Bass

13

A. Fl. Perc. J. Gtr. Kora E. Bass

15

A. Fl. Perc. J. Gtr. Ban. Kora E. Bass Band.

17

A. Fl. Perc. J. Gtr. Ban. Kora E. Bass Band.

19

A. Fl. Perc. J. Gtr. Ban. Kora E. Bass Band.

21

A. Fl.  
Perc.  
J. Gtr.  
Ban.  
Kora  
E. Bass  
Band.

23

A. Fl.  
Harm.  
Perc.  
M. Box  
J. Gtr.  
Ban.  
Kora  
E. Bass  
Band.

25

A. Fl.  
Harm.  
Perc.  
M. Box  
J. Gtr.  
Kora  
E. Bass  
Band.

27

A. Fl.  
Harm.  
Perc.  
M. Box  
J. Gtr.  
Kora  
E. Bass  
Band.

29

A. Fl.

Harm.

Perc.

M. Box

J. Gtr.

Kora

E. Bass

Band.

31

A. Fl. Harm. Perc. M. Box J. Gtr. Ban. Kora E. Bass Band.

3

33

A. Fl. Perc. J. Gtr. Ban. Kora E. Bass

3

35

A. Fl. Perc. J. Gtr. Ban. Kora E. Bass

3

7 7 7 5 3 2 5

3

37

A. Fl. Perc. J. Gtr. Ban. Kora E. Bass

6

2 2 3 5 7 5

5 4 4

39

A. Fl. Perc. J. Gtr. Ban. Kora E. Bass

3

3

7 7 5 3 2 5

5 4

3

41

A. Fl. Perc. J. Gtr. Ban. Kora E. Bass Band.

43

A. Fl. Perc. J. Gtr. Ban. Kora E. Bass Band.

45

A. Fl.

Perc.

J. Gtr.

Ban.

Kora

E. Bass

Band.

47

A. Fl.

Perc.

J. Gtr.

Ban.

Kora

E. Bass

Band.

49

A. Fl.

Harm.

Perc.

M. Box

J. Gtr.

Kora

E. Bass

Band.

51

A. Fl.

Harm.

Perc.

M. Box

J. Gtr.

Kora

E. Bass

Band.

53

A. Fl.

Harm.

Perc.

M. Box

J. Gtr.

Kora

E. Bass

Band.

55

A. Fl.  
Harm.  
Perc.  
M. Box  
J. Gtr.  
Kora  
E. Bass  
Band.

57

A. Fl.  
Perc.  
J. Gtr.  
Ban.  
Kora  
E. Bass  
Band.

59

A. Fl.

Perc.

J. Gtr.

Ban.

Kora

E. Bass

61

A. Fl.

Perc.

J. Gtr.

Ban.

Kora

E. Bass

Band.

63

A. Fl.

Perc.

J. Gtr.

Ban.

Kora

E. Bass

Band.

66

A. Fl.

Harm.

J. Gtr.

Ban.

Kora

E. Bass

Band.

69

A. Fl. Musical notation for Alto Flute, starting with a treble clef and a key signature of one sharp (F#). The staff shows a melodic line with eighth notes and a triplet of eighth notes at the end of the second measure.

Harm. Musical notation for Harmonica, starting with a treble clef and a key signature of one sharp (F#). The staff shows a melodic line with eighth notes and a triplet of eighth notes at the end of the second measure.

Perc. Musical notation for Percussion, showing a series of rhythmic marks (vertical lines with 'x') on a staff with a double bar line, indicating a steady beat.

M. Box Musical notation for Mandolin, showing a melodic line with eighth notes and a triplet of eighth notes at the end of the second measure.

J. Gtr. Musical notation for Jazz Guitar, showing a melodic line with eighth notes and a triplet of eighth notes at the end of the second measure.

Ban. Musical notation for Banjo, showing a rhythmic pattern with sixteenth notes and a triplet of sixteenth notes. The notation includes fret numbers (7, 4) and a '6' below the notes, indicating a sixteenth-note pattern.

Kora Musical notation for Kora, showing a rhythmic pattern with eighth notes and a triplet of eighth notes at the end of the second measure.

E. Bass Musical notation for Electric Bass, showing a melodic line with eighth notes and a triplet of eighth notes at the end of the second measure.

Band. Musical notation for Band, showing a melodic line with eighth notes and a triplet of eighth notes at the end of the second measure.

71

A. Fl.

Harm.

Perc.

M. Box

J. Gtr.

Kora

E. Bass

Band.

73

A. Fl.

Harm.

Perc.

M. Box

J. Gtr.

Kora

E. Bass

Band.

75

A. Fl.

Harm.

Perc.

M. Box

J. Gtr.

Kora

E. Bass

Band.

78

A. Fl. Harm. Perc. M. Box J. Gtr. Kora E. Bass Band.

80

A. Fl. Harm. Perc. M. Box J. Gtr. Kora E. Bass Band.

82

A. Fl.

Harm.

Perc.

M. Box

J. Gtr.

Kora

E. Bass

Band.

84

A. Fl.

Harm.

Perc.

M. Box

J. Gtr.

Kora

E. Bass

Band.

86

A. Fl.

Harm.

Perc.

M. Box

J. Gtr.

Ban.

Kora

E. Bass

Band.

Onbekende Duitse SchlagersDiversen - 07WINKE

Alto Flute

♩ = 114,001251

5

10

15

20

24

27

31

36

41

46

V.S.

50

50

53

53

58

58

62

62

66

66

71

71

75

75

79

79

82

82

85

85

♩ = 114,001251

22

25

28

32

17

3

51

3

3

55

10

70

3

73

3

3

77

3

80

3

3

2

Harmonica

84

2

Onbekende Duitse SchlagersDiversen - 07WINKE

Percussion

♩ = 114,001251

V.S.

Percussion

42

46

50

54

58

62

66

**4**

73

77

81

Percussion

85

♩ = 114,001251

22

25

28

31

17

50

53

55

13

3

3

3

3

3

3

2  
70

Music Box

3

73

3 3

76

3

79

3

82

3

85

2

22

24

26

28

30

32

34

36

38

40

42

44

46

48

50

52

54

56

58

60

V.S.

62

64

70

72

74

76

78

80

82

84

86

# Onbekende Duitse SchlagersDiversen - 07WINKE

Banjo

♩ = 114,001251

2

# Banjo

57

62

66

69

**16**

86

Onbekende Duitse SchlagersDiversen - 07WINKE

Kora

♩ = 114,001251

5

8

11

14

17

20

24

27

30

V.S.

Onbekende Duitse SchlagersDiversen - 07WINKE

Electric Bass

♩ = 114,001251

V.S.

42

46

50

54

58

62

67

72

75

78

81

84

Bandoneon

Onbekende Duitse SchlagersDiversen - 07WINKE

♩ = 114,001251

41

46

50

53

58

65

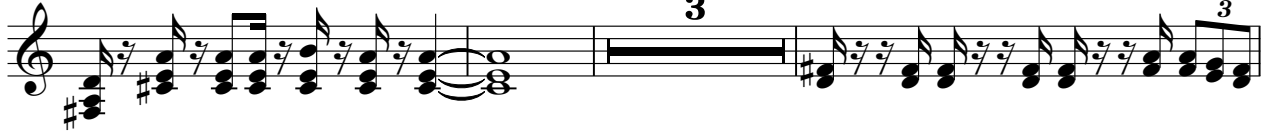

71

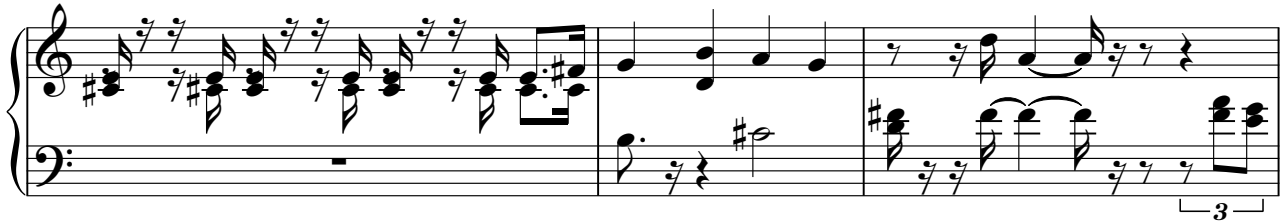

74

78

81

85
