

# Onbekende Duitse SchlagersDiversen - 08DASFEU

♩ = 128,000000

♩ = 128,000000

7

9

Perc. Glock. J. Gtr. J. Gtr. E. Gtr. E. Gtr. E. Bass S. Bass Syn. Str. Pad 7 Vla.

- Perc.**: Features a rhythmic pattern of eighth notes in the first measure, followed by a complex pattern of eighth and sixteenth notes with accents and slurs in the second measure.
- Glock.**: Plays a sequence of eighth notes with various accidentals (flats and sharps) and rests.
- E. Gtr.**: The first staff has a sustained chord with a sharp sign. The second staff has a melodic line with slurs and a sustained chord in the second measure.
- E. Gtr.**: The first staff has a melodic line with slurs and a sustained chord in the second measure. The second staff has a melodic line with slurs and a sustained chord in the second measure.
- E. Bass**: Plays a melodic line with slurs and a sustained chord in the second measure.
- S. Bass**: Plays a simple melodic line with slurs.
- Syn. Str.**: Has a sustained chord with a sharp sign in the first measure and a sustained chord in the second measure.
- Pad 7**: Plays a melodic line with slurs.
- Vla.**: Has a sustained chord with a sharp sign in the first measure and a sustained chord in the second measure.

11

13

Perc.

J. Gtr.

J. Gtr.

E. Gtr.

S. Bass

FM

Syn. Str.

Pad 7

15

Perc.

J. Gtr.

J. Gtr.

E. Gtr.

S. Bass

FM

Syn. Str.

Pad 7

17

Perc.

J. Gtr.

J. Gtr.

E. Gtr.

S. Bass

FM

Syn. Str.

Pad 7

19

- Perc.**: Percussion part with various rhythmic patterns and accents.
- J. Gtr.**: Two staves of electric guitar. The top staff has a complex rhythmic pattern with many slurs and accents. The bottom staff has a more melodic line.
- E. Gtr.**: Electric guitar part with a melodic line.
- S. Bass**: Bass line with a simple, steady rhythm.
- FM**: Two staves of FM (Fretless Mandolin) with melodic lines.
- Syn. Str.**: Synthesizer strings part with block chords.
- Pad 7**: Pad 7 part with a melodic line.
- Vla.**: Viola part with a simple line.

21

Perc.

J. Gtr.

J. Gtr.

E. Gtr.

S. Bass

FM

FM

Syn. Str.

Pad 7

Vla.

23

25

Perc.

J. Gtr.

J. Gtr.

E. Gtr.

S. Bass

FM

FM

Syn. Str.

Pad 7

Vla.

27

29

Perc.

J. Gtr.

J. Gtr.

E. Gtr.

S. Bass

FM

FM

Syn. Str.

Vla.

31

Perc.

J. Gtr.

J. Gtr.

E. Gtr.

S. Bass

FM

FM

Syn. Str.

Vla.

33

Perc.

J. Gtr.

J. Gtr.

E. Gtr.

S. Bass

FM

FM

Syn. Str.

Vla.

35

Perc. J. Gtr. J. Gtr. E. Gtr. S. Bass FM FM Syn. Str. Vla.

37

Perc.

J. Gtr.

J. Gtr.

E. Gtr.

S. Bass

FM

FM

Syn. Str.

Vla.

39

41

Perc.

J. Gtr.

J. Gtr.

E. Gtr.

S. Bass

FM

FM

Syn. Str.

Pad 7

Vla.

43

Perc.

J. Gtr.

J. Gtr.

E. Gtr.

S. Bass

FM

FM

Syn. Str.

Pad 7

Vla.

45

Perc.

J. Gtr.

J. Gtr.

E. Gtr.

S. Bass

FM

Syn. Str.

Pad 7

47

49

Perc.

J. Gtr.

J. Gtr.

E. Gtr.

S. Bass

FM

Syn. Str.

Pad 7

51

53

Perc.

J. Gtr.

J. Gtr.

E. Gtr.

S. Bass

FM

FM

Syn. Str.

Pad 7

Vla.

55

57

Perc.

J. Gtr.

J. Gtr.

E. Gtr.

S. Bass

FM

FM

Syn. Str.

Pad 7

Vla.

59

Perc.

J. Gtr.

J. Gtr.

E. Gtr.

S. Bass

FM

FM

Syn. Str.

Pad 7

Vla.

61

Perc.

J. Gtr.

J. Gtr.

E. Gtr.

S. Bass

FM

FM

Syn. Str.

Vla.

63

Perc.

J. Gtr.

J. Gtr.

E. Gtr.

S. Bass

FM

FM

Syn. Str.

Vla.

65

Perc.

J. Gtr.

J. Gtr.

E. Gtr.

S. Bass

FM

FM

Syn. Str.

Vla.

67

Perc.

J. Gtr.

J. Gtr.

E. Gtr.

S. Bass

FM

FM

Syn. Str.

Vla.

69

Perc.

J. Gtr.

J. Gtr.

E. Gtr.

S. Bass

FM

FM

Syn. Str.

Vla.

71

Perc.

J. Gtr.

J. Gtr.

E. Gtr.

S. Bass

FM

FM

Syn. Str.

Vla.

73

75

Perc.

J. Gtr.

J. Gtr.

E. Gtr.

S. Bass

FM

FM

Syn. Str.

Vla.

77

Perc.

J. Gtr.

J. Gtr.

E. Gtr.

S. Bass

FM

FM

Syn. Str.

Vla.

79

Perc.

J. Gtr.

J. Gtr.

E. Gtr.

S. Bass

FM

FM

Syn. Str.

Vla.

81

Perc.

J. Gtr.

J. Gtr.

E. Gtr.

S. Bass

FM

FM

Syn. Str.

Vla.

83

Perc.

J. Gtr.

J. Gtr.

E. Gtr.

S. Bass

FM

FM

Syn. Str.

Vla.

85

Perc.

J. Gtr.

J. Gtr.

E. Gtr.

S. Bass

FM

FM

Syn. Str.

Vla.

87

89

Perc.

J. Gtr.

J. Gtr.

E. Gtr.

S. Bass

FM

FM

Syn. Str.

Vla.

91

Perc. Glock. J. Gtr. J. Gtr. E. Gtr. E. Gtr. E. Bass S. Bass FM FM Syn. Str. Pad 7 Vla.

93

Perc.

Glock.

J. Gtr.

J. Gtr.

E. Gtr.

E. Gtr.

E. Bass

S. Bass

FM

FM

Syn. Str.

Pad 7

Vla.

95

Perc. Glock. J. Gtr. J. Gtr. E. Gtr. E. Gtr. E. Bass S. Bass FM FM Syn. Str. Pad 7 Vla.

97

Perc. Glock. J. Gtr. J. Gtr. E. Gtr. E. Gtr. E. Bass S. Bass FM FM Syn. Str. Pad 7 Vla.

99

101

102

Percussion

♩ = 128,000000

3

9

12

15

18

21

24

27

30

33

V.S.

Percussion

36

39

42

45

48

51

54

57

60

63

Percussion

66

69

72

75

78

81

84

87

90

93

V.S.

4

Percussion

96

99

101

103

2

♩ = 128,000000

2

7

11

81

96

103

2

♩ = 128,000000

9

12

14

16

18

20

22

24

26

29

V.S.

31

34

36

39

42

44

46

48

50

52

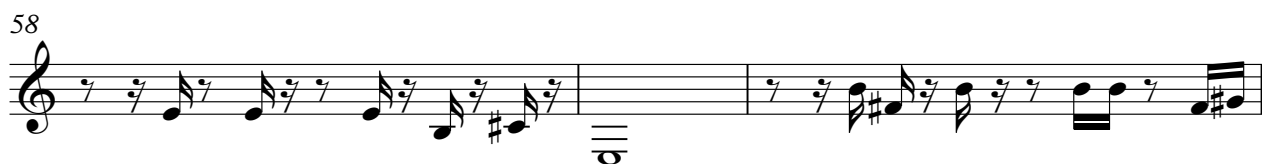

V.S.

79

82

84

87

90

93

95

98

100

103

2

$\text{♩} = 128,000000$   
Das Feur 3

7

11

15

19

23

27

31

34

38

V.S.

82

86

90

94

98

101

Electric Guitar

♩ = 128,000000

V.S.

83

87

91

95

99

103

♩ = 128,000000  
**2**

7

12 **80**

96

103 **2**

Synth Bass

♩ = 128,000000

3

10

15

20

24

29

33

37

42

47

V.S.

92

96

99

103

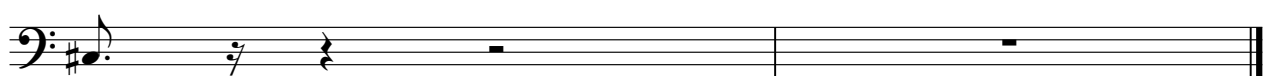

♩ = 128,000000

10

14

18

22

27

32

37

42

46

V.S.

99

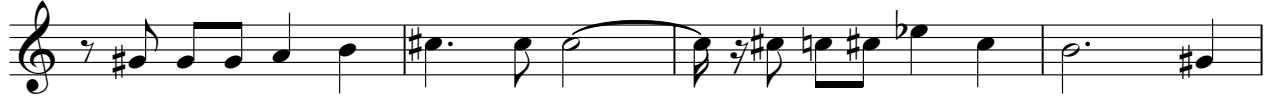

103

♩ = 128,000000

18

22

27

31

36

41

7

52

57

62

67

72

77

82

87

92

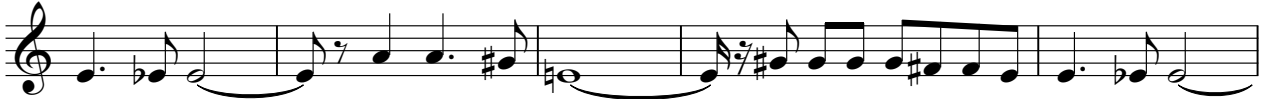

97

101

Synth Strings

♩ = 128,000000

3

11

19

27

35

43

51

59

67

75

V.S.

2

# Synth Strings

83

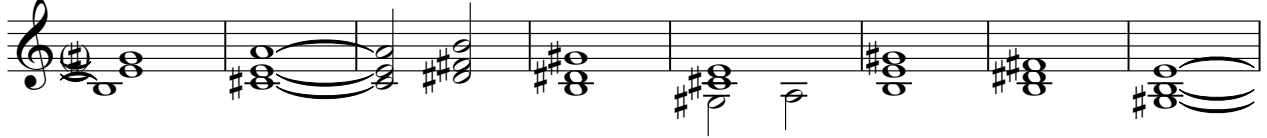

91

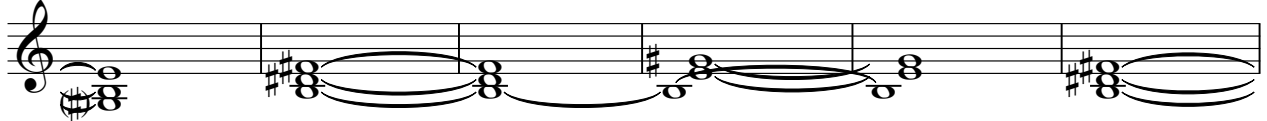

97

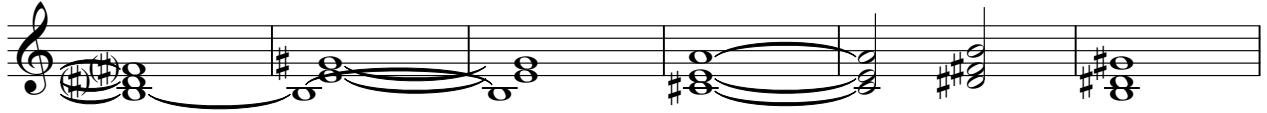

103

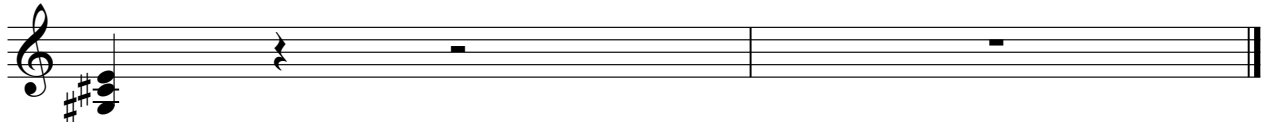

Pad 7 (Halo)

♩ = 128,000000

3

7

11

15

19

23

26

14

Pad 7 (Halo)

42

46

50

54

58

32

94

103

2

Viola

Onbekende Duitse SchlagersDiversen - 08DASFEU

♩ = 128,000000

2

8

22

29

35

40

53

60

66

72

V.S.

Viola

77

83

88

93

98

103