

Onbekende Duitse SchlagersDiversen - 08DATWAS

$\text{♩} = 101,003471$

Baroque Trumpet

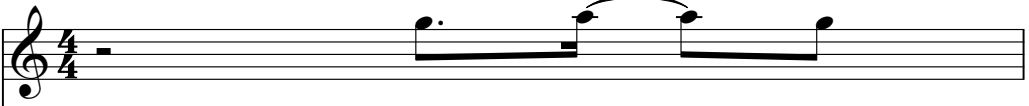

Percussion

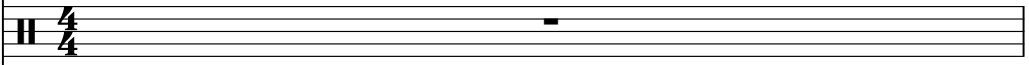

Jazz Guitar

Acoustic Bass

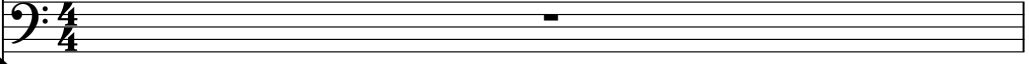

$\text{♩} = 101,003471$

Rock Organ

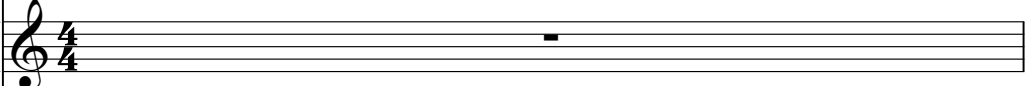

Solo

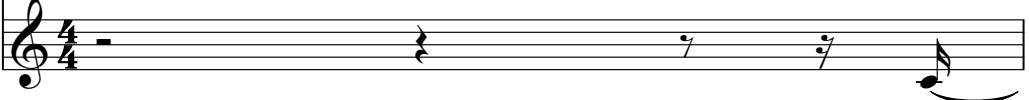

2

2

Bar. Tpt.

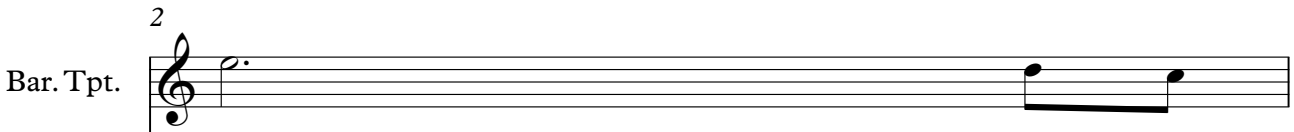

Perc.

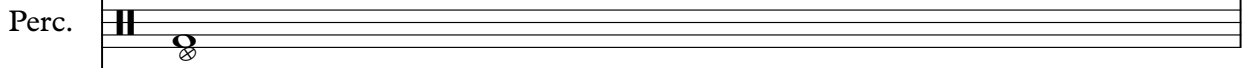

J. Gtr.

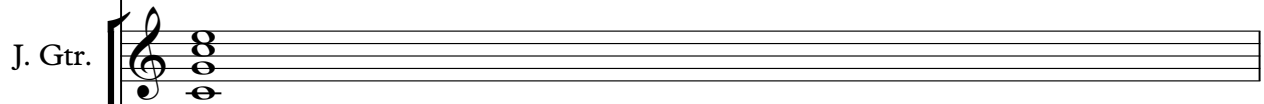

A. Bass

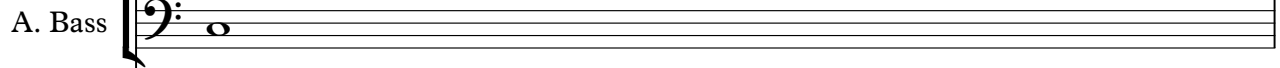

Organ

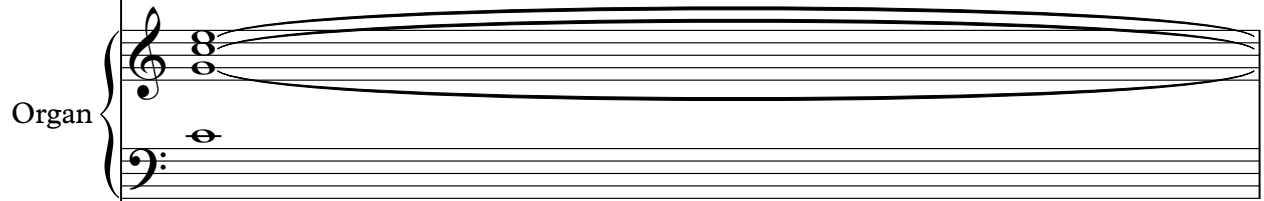

Solo

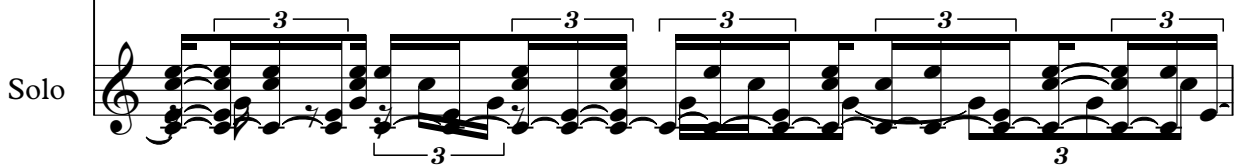

3

Bar. Tpt.

Perc.

J. Gtr.

A. Bass

Organ

Solo

4

Bar. Tpt.

Perc.

J. Gtr.

A. Bass

Organ

Solo

4

5

Bar. Tpt. Perc. J. Gtr. A. Bass Organ Solo

6

Bar. Tpt. Perc. J. Gtr. A. Bass Organ Solo

7

Bar. Tpt.

Perc.

J. Gtr.

A. Bass

Organ

Solo

10

Bar. Tpt.

Perc.

A. Bass

13

Bar. Tpt.

Perc.

Organ

3

15

Bar. Tpt.

Perc.

J. Gtr.

A. Bass

Organ

Solo

17

Bar. Tpt.

Perc.

J. Gtr.

A. Bass

Organ

Solo

19

Bar. Tpt.

Perc.

J. Gtr.

A. Bass

Organ

Solo

21

Bar. Tpt.

Perc.

J. Gtr.

A. Bass

Organ

Solo

23

Bar. Tpt.

Perc.

J. Gtr.

A. Bass

Organ

Solo

25

Bar. Tpt.

Perc.

J. Gtr.

A. Bass

Organ

Solo

27

Bar. Tpt.

Perc.

J. Gtr.

A. Bass

Organ

Solo

29

Bar. Tpt.

Perc.

J. Gtr.

A. Bass

Organ

Solo

31

Bar. Tpt.

Perc.

J. Gtr.

A. Bass

Organ

Solo

Detailed description of the musical score: The score is for page 11, starting at measure 31. It consists of six staves. The Baritone Trumpet (Bar. Tpt.) part is in the top staff, starting with a treble clef and a key signature of one flat. It features a melodic line with a long note in the second measure. The Percussion (Perc.) part is in the second staff, featuring a steady rhythmic pattern of eighth notes with 'x' marks above them. The Jazz Guitar (J. Gtr.) part is in the third staff, featuring a complex rhythmic pattern with many accidentals. The Acoustic Bass (A. Bass) part is in the fourth staff, featuring a simple melodic line. The Organ part is in the fifth staff, featuring a melodic line with a triplet and a long note. The Solo part is in the bottom staff, featuring a complex rhythmic pattern with many accidentals.

33

Bar. Tpt.

Perc.

J. Gtr.

A. Bass

Organ

Solo

35

Bar. Tpt.

Perc.

J. Gtr.

A. Bass

Organ

Solo

Detailed description of the musical score: The score is for measures 35 through 38. The Baritone Trumpet (Bar. Tpt.) part starts with a chord in measure 35, followed by a melodic line in measure 36, and a long note in measure 37. The Percussion (Perc.) part has a steady eighth-note pattern with 'x' marks above the notes. The Jazz Guitar (J. Gtr.) part plays a rhythmic accompaniment with chords and eighth notes. The Acoustic Bass (A. Bass) part provides a walking bass line. The Organ part has a simple accompaniment. The Solo part features a melodic line with eighth notes and a long note in measure 37.

37

Bar. Tpt.

Perc.

J. Gtr.

A. Bass

Organ

Solo

39

Bar. Tpt.

Perc.

J. Gtr.

A. Bass

Organ

Solo

41

Bar. Tpt.

Perc.

J. Gtr.

A. Bass

Organ

Solo

43

Bar. Tpt.

Perc.

J. Gtr.

A. Bass

Organ

Solo

45

Bar. Tpt.

Perc.

J. Gtr.

A. Bass

Organ

Solo

47

Bar. Tpt.

Perc.

J. Gtr.

A. Bass

Organ

Solo

49

Bar. Tpt.

Perc.

J. Gtr.

A. Bass

Organ

Solo

51

Bar. Tpt.

Perc.

J. Gtr.

A. Bass

Organ

Solo

53

Bar. Tpt.

Perc.

J. Gtr.

A. Bass

Organ

Solo

55

Bar. Tpt.

Perc.

J. Gtr.

A. Bass

Organ

Solo

57

Bar. Tpt.

Perc.

J. Gtr.

A. Bass

Organ

Solo

59

Bar. Tpt.

Perc.

J. Gtr.

A. Bass

Organ

Solo

61

Bar. Tpt.

Perc.

J. Gtr.

A. Bass

Organ

Solo

63

Bar. Tpt.

Perc.

J. Gtr.

A. Bass

Organ

Solo

65

Bar. Tpt.

Perc.

J. Gtr.

A. Bass

Organ

Solo

67

Bar. Tpt.

Perc.

J. Gtr.

A. Bass

Organ

Solo

69

Bar. Tpt.

Perc.

J. Gtr.

A. Bass

Organ

Solo

70

Perc.

J. Gtr.

A. Bass

Organ

Solo

71

Perc.

J. Gtr.

A. Bass

Organ

Solo

72

J. Gtr.

A. Bass

Organ

Solo

Baroque Trumpet

Onbekende Duitse SchlagersDiversen - 08DATWAS

♩ = 101,003471

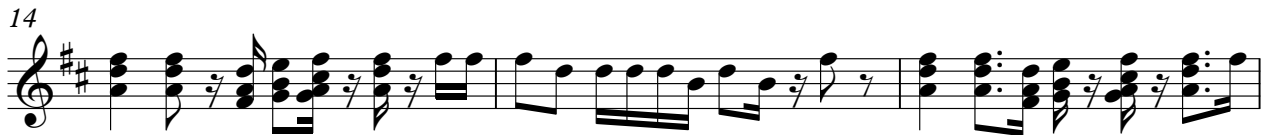
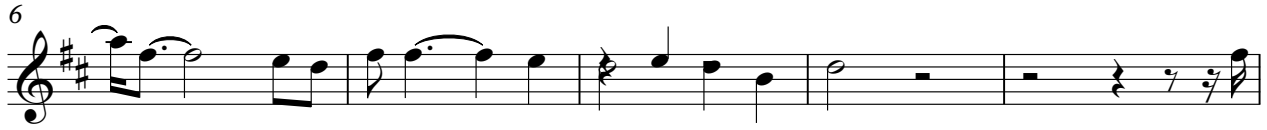

V.S.

Baroque Trumpet

41

44

47

50

54

58

63

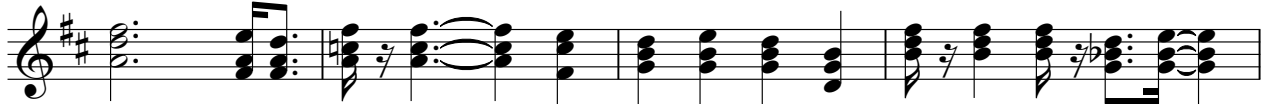

67

5

Percussion

♩ = 101,003471

10

14

18

22

26

30

33

36

39

V.S.

Percussion

43

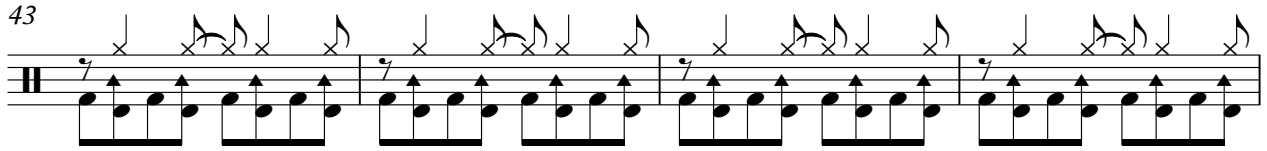

47

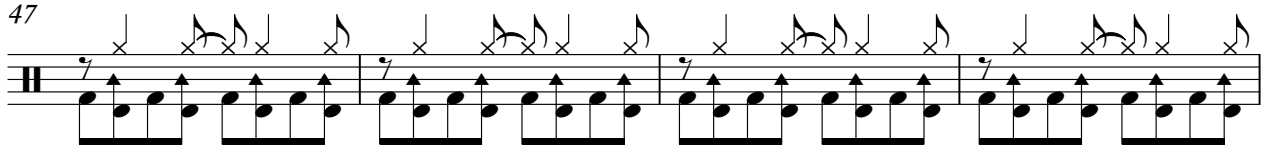

51

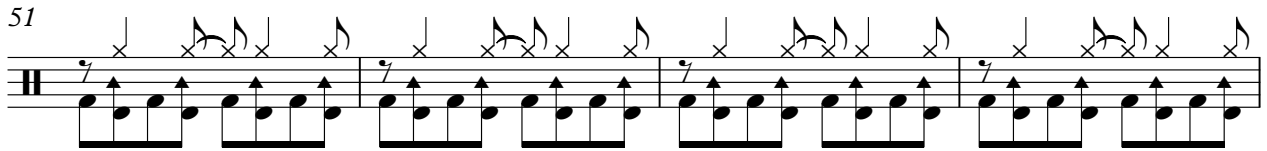

55

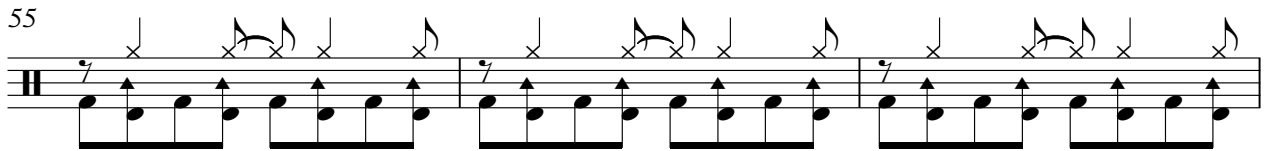

58

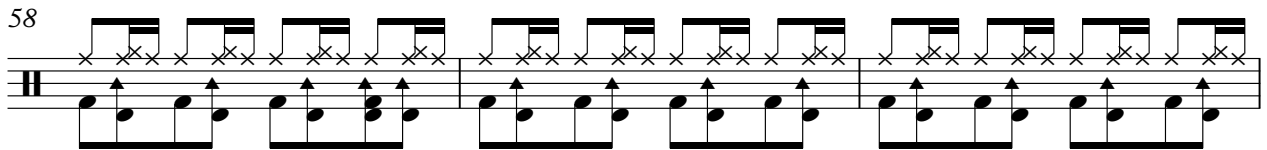

61

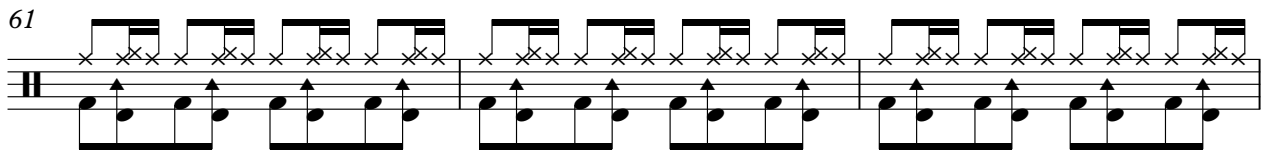

64

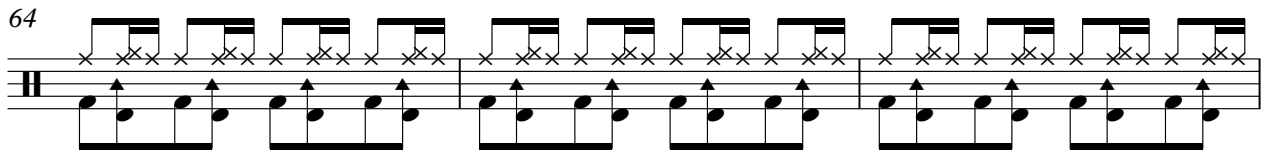

67

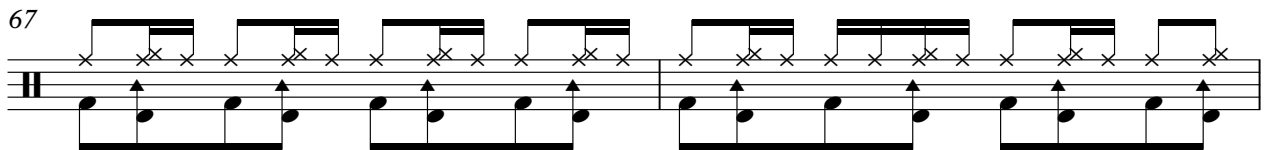

69

♩ = 101,003471

10

17

20

23

26

29

32

35

38

V.S.

41

44

47

50

53

56

59

62

65

68

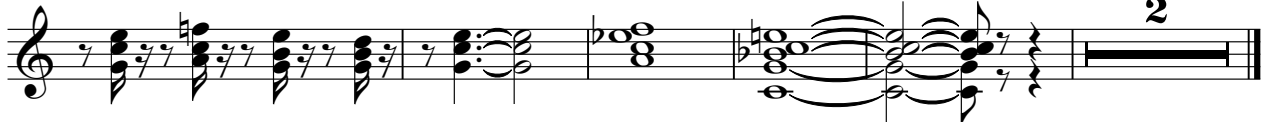

2

Acoustic Bass

55

60

64

68

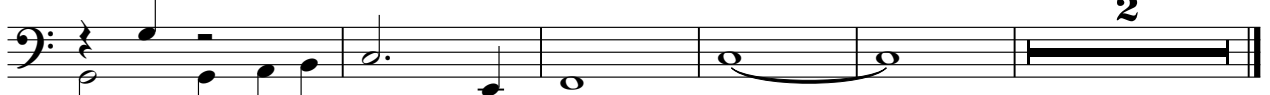

2

♩ = 101,003471

35

40

44

49

54

59

64

69

Onbekende Duitse SchlagersDiversen - 08DATWAS

Solo

♩ = 101,003471

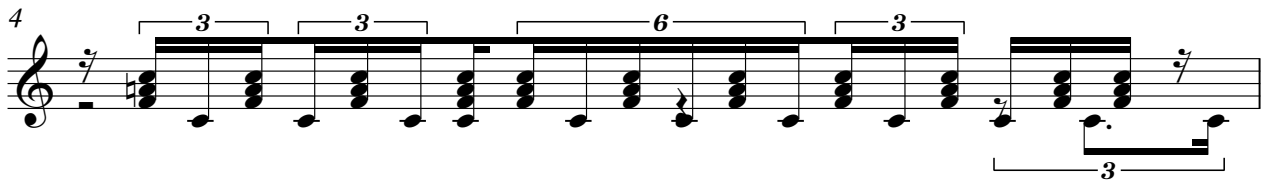
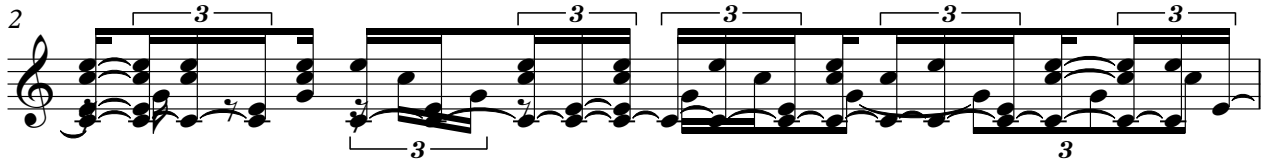
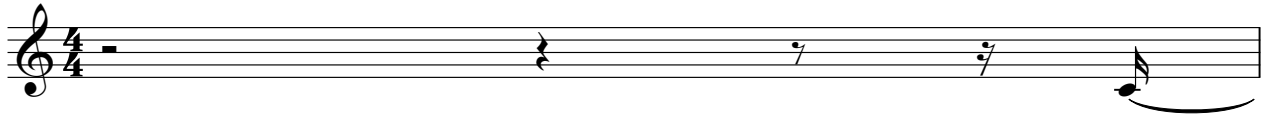

15

20

24

27

30

33

36

38

41

45

49

52

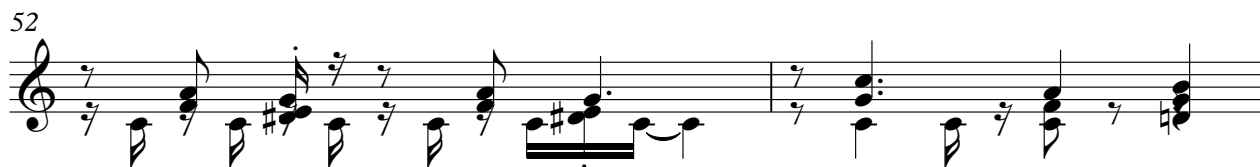

54

57

59

61

63

65

68

70

4

Solo

71

72
