

Onbekende Duitse SchlagersDiversen - 08RIEVKO

$\text{♩} = 190,032776$

4

drums

git

bass

orgel

akk

7

drums

git

bass

orgel

akk

10

sax

drums

git

bass

orgel

akk

13

sax

drums

git

bass

orgel

akk

16

sax

drums

git

bass

orgel

akk

18

klarinet

sax

horn

trombone

drums

git

bass

orgel

akk

solo

string

20

klarinet

sax

horn

trombone

drums

git

bass

orgel

solo

string

23

klarinett

sax

horn

trombone

drums

git

bass

orgel

solo

string

26

klarinett

sax

horn

trombone

drums

git

bass

orgel

solo

string

29

klarinett

sax

horn

trombone

drums

git

bass

orgel

solo

string

32

klarinett

sax

horn

trombone

drums

git

bass

orgel

solo

string

35

klarinettt

sax

horn

trombone

drums

git

bass

orgel

solo

string

38

klarinett

sax

horn

trombone

drums

git

bass

orgel

solo

string

41

klarinettt

sax

horn

trombone

drums

git

bass

orgel

solo

string

44

klarinettt

sax

horn

trombone

drums

git

bass

orgel

solo

string

47

klarinett

sax

horn

trombone

drums

git

bass

orgel

solo

string

50

sax

horn

trombone

drums

git

bass

orgel

solo

back

string

53

drums

git

bass

solo

back

string

56

drums

git

bass

solo

back

string

59

drums

git

bass

solo

back

string

62

drums

git

bass

solo

back

string

65

drums

git

bass

solo

back

string

68

drums

git

bass

solo

back

string

71

drums

git

bass

solo

back

string

74

drums

git

bass

solo

back

string

77

drums

git

bass

solo

back

string

80

drums

git

bass

solo

back

string

83

klarinett

sax

horn

trombone

drums

git

bass

orgel

solo

string

86

klarinet

sax

horn

trombone

drums

git

bass

orgel

solo

string

89

klarinet

sax

horn

trombone

drums

git

bass

orgel

solo

string

92

klarinettt

sax

horn

trombone

drums

git

bass

orgel

solo

string

95

klarinett

sax

horn

trombone

drums

git

bass

orgel

solo

string

98

klarinettt

sax

horn

trombone

drums

git

bass

orgel

solo

string

101

klarinett

sax

horn

trombone

drums

git

bass

orgel

solo

string

104

klarinett

sax

horn

trombone

drums

git

bass

orgel

solo

string

107

klarinett

sax

horn

trombone

drums

git

bass

orgel

solo

string

110

klarinett

sax

horn

trombone

drums

git

bass

orgel

solo

string

113

klarinett

sax

horn

trombone

drums

git

bass

orgel

solo

back

string

116

drums

git

bass

solo

back

string

119

drums

git

bass

solo

back

string

122

drums

git

bass

solo

back

string

125

drums

git

bass

solo

back

string

3

128

drums

git

bass

solo

back

string

131

drums

git

bass

solo

back

string

134

drums

git

bass

solo

back

string

137

drums

git

bass

solo

back

string

140

drums

git

bass

solo

back

string

143

drums

git

bass

solo

back

string

146

klarinett

sax

horn

trombone

drums

git

bass

orgel

solo

back

string

149

klarinettt

sax

horn

trombone

drums

git

bass

orgel

solo

string

152

klarinett

sax

horn

trombone

drums

git

bass

orgel

solo

string

155

klarinett

sax

horn

trombone

drums

git

bass

orgel

solo

string

158

klarinett

sax

horn

trombone

drums

git

bass

orgel

solo

string

161

klarinettt

sax

horn

trombone

drums

git

bass

orgel

solo

string

164

klarinett

sax

horn

trombone

drums

git

bass

orgel

solo

string

167

klarinett

sax

horn

trombone

drums

git

bass

orgel

solo

string

170

klarinett

sax

horn

trombone

drums

git

bass

orgel

solo

string

173

klarinett

sax

horn

trombone

drums

git

bass

orgel

solo

string

176

klarinett

sax

horn

trombone

drums

git

bass

orgel

solo

back

string

179

klarinettt

sax

horn

trombone

drums

git

bass

orgel

solo

string

182

klarinett

sax

horn

trombone

drums

git

bass

orgel

solo

string

185

klarinett

sax

horn

trombone

drums

git

bass

orgel

solo

string

188

klarinett

sax

horn

trombone

drums

git

bass

orgel

solo

string

191

klarinett

sax

horn

trombone

drums

git

bass

orgel

solo

string

194

klarinett

sax

horn

trombone

drums

git

bass

orgel

solo

string

197

klarinett

sax

horn

trombone

drums

git

bass

orgel

solo

string

200

klarinett

sax

horn

trombone

drums

git

bass

orgel

solo

string

203

klarinettt

sax

horn

trombone

drums

git

bass

orgel

solo

string

206

klarinett

sax

horn

trombone

drums

git

bass

orgel

solo

string

Detailed description of the musical score: The score is for measures 206, 207, and 208. The key signature has one flat (B-flat). The time signature is 4/4. The instruments and their parts are: Clarinet (melodic line with eighth notes and rests), Saxophone (chords and single notes), Horn (melodic line with eighth notes), Trombone (melodic line with eighth notes), Drums (rhythmic accompaniment with snare, cymbal, and bass drum), Guitar (chords with eighth notes), Bass (simple bass line), Organ (chords and melodic lines), Solo (melodic line with eighth notes), and String (melodic line with eighth notes).

209

klarinett

sax

horn

trombone

drums

git

bass

orgel

solo

back

string

♩ = 190,032776

17

23

30

37

44

50 **33**

88

95

102

109 **33**

147

154

161

168

175

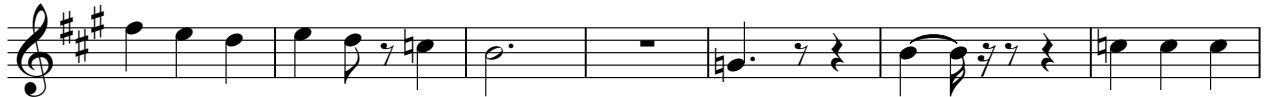

182

189

196

203

207

Onbekende Duitse SchlagersDiversen - 08RIEVKO

sax

♩ = 190,032776

9

16

22

30

38

45

49

32

83 *Sax*

89

97

105

112 **32**

148

154

162

170

177

183

sax.

3

190

198

205

horn

Onbekende Duitse SchlagersDiversen - 08RIEVKO

♩ = 190,032776

17

23

31

38

45

51

32

88

96

103

110

32

trombone

Onbekende Duitse SchlagersDiversen - 08RIEVKO

♩ = 190,032776

17

23

30

37

44

51

32

88

94

101

108

V.S.

Onbekende Duitse SchlagersDiversen - 08RIEVKO

drums

♩ = 190,032776

6

11

16

21

26

31

36

41

46

V.S.

51

56

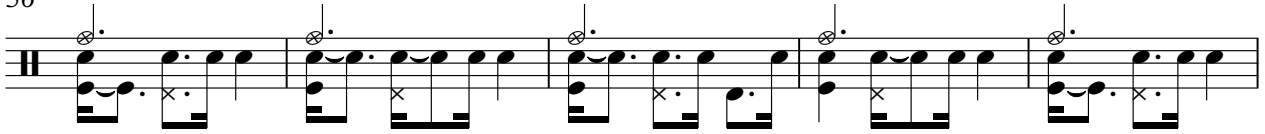

61

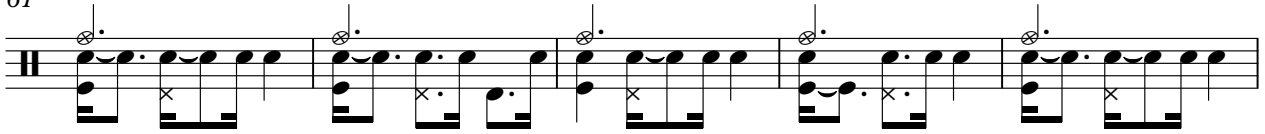

66

71

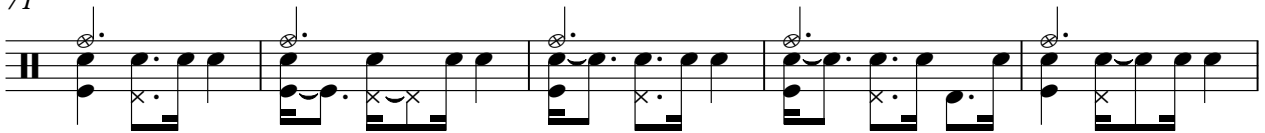

76

81

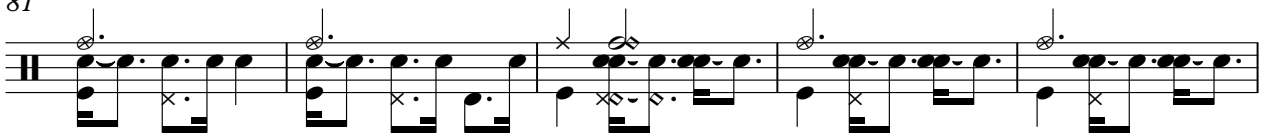

86

91

96

101

106

111

116

121

126

131

136

141

146

V.S.

151

156

161

166

171

176

181

186

191

196

201

206

Onbekende Duitse SchlagersDiversen - 08RIEVKO

git

♩ = 190,032776

6

11

15

19

24

29

34

39

44

V.S.

99

104

109

114

119

124

129

134

139

144

199

204

208

Onbekende Duitse SchlagersDiversen - 08RIEVKO

bass

♩ = 190,032776

10

19

28

38

47

56

64

72

81

V.S.

89

98

107

116

125

133

142

150

159

169

178

186

195

204

Onbekende Duitse SchlagersDiversen - 08RIEVKO

orgel

♩ = 190,032776

V.S.

42

48

84

92

99

105

112

32

32

148

156

163

169

176

182

190

196

202

207

akk

Onbekende Duitse SchlagersDiversen - 08RIEVKO

♩ = 190,032776

Onbekende Duitse SchlagersDiversen - 08RIEVKO

solo

♩ = 190,032776

17

24

32

40

48

55

63

70

77

V.S.

153

162

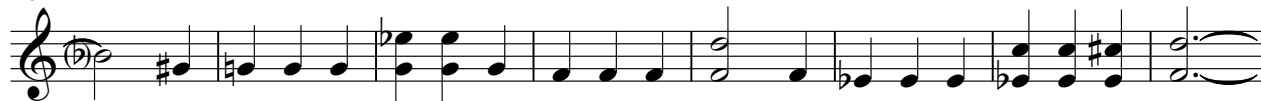

170

178

186

195

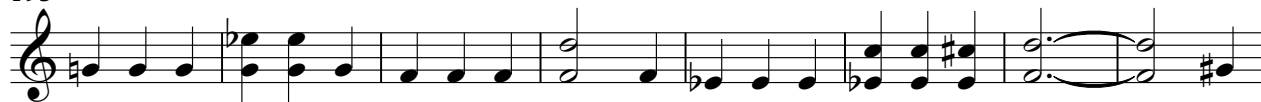

203

208

back

♩ = 190,032776

49

55

63

67

73

80

32

117

124

130

136

V.S.

Onbekende Duitse SchlagersDiversen - 08RIEVKO

string

♩ = 190,032776

18

26

36

45

54

62

70

77

86

96

V.S.

105

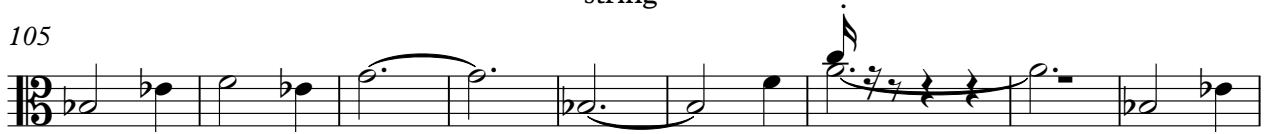

114

122

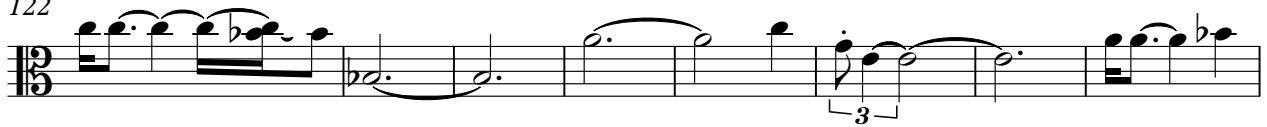

130

138

146

155

165

174

182

string

3

192

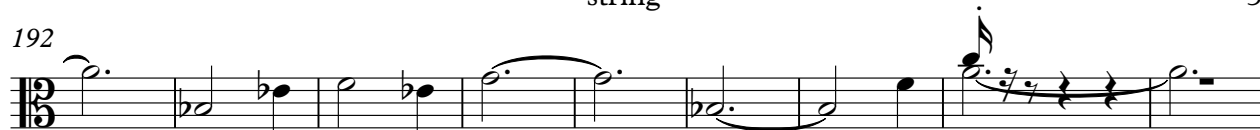

201

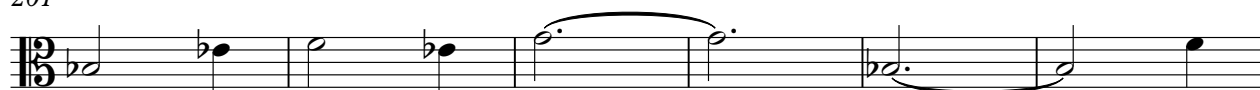

207

