

Onbekende Duitse SchlagersDiversen - 09DUBIST

$\text{♩} = 125,000000$

Whist. Perc. Koto E. Bass Syn. Str. Lead 8 FX 5

6

Whist.

Perc.

Koto

E. Bass

Syn. Str.

Lead 8

FX 5

7

Whist.

Perc.

Koto

E. Bass

Syn. Str.

Lead 8

FX 5

Whist. 

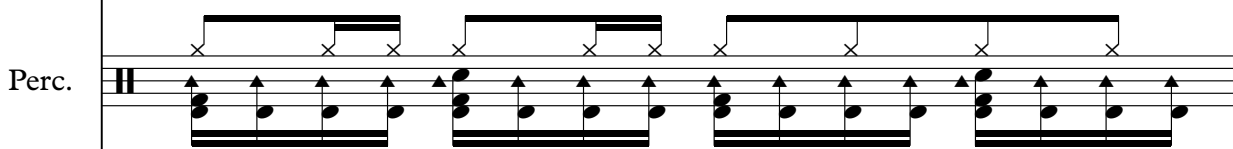
Perc. 

Koto 

E. Bass 

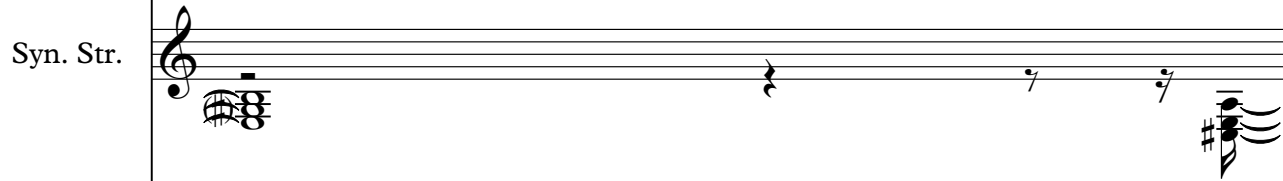
Syn. Str. 

Lead 8 

FX 5 

6

10

Whist.

Perc.

Koto

E. Bass

Syn. Str.

Lead 8

FX 5

11

Perc.

Koto

E. Bass

Syn. Str.

Lead 8

12

Alto Sax.

Perc.

E. Bass

Syn. Str.

Lead 8

14

Alto Sax.

Perc.

Koto

E. Bass

Syn. Str.

Lead 8

FX 5

16

Alto Sax.

Perc.

Koto

E. Bass

Syn. Str.

Lead 8

FX 5

18

Alto Sax.

Perc.

Koto

E. Bass

Syn. Str.

Lead 8

FX 5

20

Alto Sax.

Perc.

Koto

E. Bass

Syn. Str.

Lead 8

FX 5

FX 5

FX 5

FX 5

22

- Perc.**: Rhythmic accompaniment with a pattern of eighth notes and x marks above the staff.
- Syn. Str.:** Synthesizer string part with sustained chords and some melodic movement.
- FX 5 (top):** Effects guitar part with a melodic line, including a sharp sign (#).
- FX 5 (middle):** Effects guitar part with sustained chords, including a sharp sign (#).
- FX 5 (bottom):** Effects guitar part with sustained chords, including a sharp sign (#).

24

Alto Sax.

Perc.

Koto

E. Bass

Syn. Str.

Lead 8

FX 5

FX 5

FX 5

FX 5

25

Alto Sax.

Perc.

Koto

E. Bass

Syn. Str.

Lead 8

FX 5

FX 5

FX 5

FX 5

26

Alto Sax.

Perc.

Koto

E. Bass

Syn. Str.

Lead 8

FX 5

FX 5

FX 5

FX 5

28

Alto Sax.

Perc.

Koto

E. Bass

Syn. Str.

Lead 8

FX 5

FX 5

FX 5

FX 5

30

Alto Sax.

Perc.

Koto

E. Bass

Syn. Str.

Lead 8

FX 5

FX 5

FX 5

FX 5

32

- Perc.**: A complex rhythmic pattern with multiple layers of notes and rests, including a series of 'x' marks above the staff.

34

Alto Sax.

Perc.

Koto

E. Bass

Syn. Str.

Lead 8

FX 5

FX 5

FX 5

FX 5

35

Alto Sax.

Perc.

E. Bass

Syn. Str.

Lead 8

FX 5

FX 5

FX 5

FX 5

36

Alto Sax.

Perc.

Koto

E. Bass

Syn. Str.

Lead 8

FX 5

FX 5

FX 5

FX 5

38

Alto Sax.

Perc.

Koto

E. Bass

Syn. Str.

Lead 8

FX 5

FX 5

FX 5

FX 5

39

Alto Sax.

Perc.

Koto

E. Bass

Syn. Str.

Lead 8

FX 5

FX 5

FX 5

FX 5

40

41

Alto Sax.

Perc.

Koto

E. Bass

Syn. Str.

Lead 8

FX 5

FX 5

FX 5

FX 5

43

Perc.

Koto

E. Bass

Syn. Str.

Lead 8

44

Alto Sax.

Perc.

E. Bass

Syn. Str.

Lead 8

46

Alto Sax.

Perc.

Koto

E. Bass

Syn. Str.

Lead 8

FX 5

48

Alto Sax.

Perc.

Koto

E. Bass

Syn. Str.

Lead 8

FX 5

Detailed description of the musical score: The score is for page 27, starting at measure 48. It consists of seven staves. The Alto Sax part is in treble clef with a key signature of one sharp (F#). The Percussion part is in common time and features a complex rhythmic pattern with many 'x' marks above the notes. The Koto part is in treble clef and has a few notes and rests. The Electric Bass part is in bass clef and has a simple bass line. The Synthesizer Strings part is in treble clef and has a few chords and notes. The Lead 8 part is in treble clef and has a complex rhythmic pattern with many 'x' marks above the notes. The FX 5 part is in treble clef and has a few notes and rests.

50

Alto Sax.

Perc.

Koto

E. Bass

Syn. Str.

Lead 8

FX 5

Detailed description of the musical score: The score is for page 28, starting at measure 50. It features seven staves. The Alto Sax. staff has a melodic line starting with a quarter note, followed by a half note with a fermata. The Perc. staff has a complex rhythmic pattern with many 'x' marks above the notes, indicating a specific percussion sound. The Koto staff has a sparse melodic line with some accidentals. The E. Bass staff has a simple bass line with some accidentals. The Syn. Str. staff has chords and melodic fragments. The Lead 8 staff has a rhythmic pattern of chords. The FX 5 staff has a simple melodic line.

52

54

Alto Sax.

Perc.

Koto

E. Bass

Syn. Str.

Lead 8

FX 5

FX 5

FX 5

FX 5

56

- Alto Sax.**: Treble clef, playing a melodic line with notes G4, A4, B4, and C5.
- Koto**: Treble clef, playing a melodic line with notes G4, A4, B4, and C5.
- E. Bass**: Bass clef, playing a bass line with notes G2, A2, B2, and C3.
- Syn. Str.**: Treble clef, playing a chordal accompaniment with notes G4, A4, B4, and C5.
- Lead 8**: Treble clef, playing a lead line with notes G4, A4, B4, and C5.
- FX 5**: Three tracks, each with a treble clef, playing a chordal accompaniment with notes G4, A4, B4, and C5.

57

Alto Sax.

Perc.

Koto

E. Bass

Syn. Str.

Lead 8

FX 5

FX 5

FX 5

58

Alto Sax.

Perc.

Koto

E. Bass

Syn. Str.

Lead 8

FX 5

FX 5

FX 5

FX 5

60

Alto Sax.

Perc.

Koto

E. Bass

Syn. Str.

Lead 8

FX 5

FX 5

FX 5

FX 5

62

Alto Sax.

Perc.

Koto

E. Bass

Syn. Str.

Lead 8

FX 5

FX 5

FX 5

FX 5

64

Alto Sax.

Perc.

Koto

E. Bass

Syn. Str.

Lead 8

FX 5

FX 5

FX 5

FX 5

66

Alto Sax.

Perc.

Koto

E. Bass

Syn. Str.

Lead 8

FX 5

FX 5

FX 5

FX 5

67

Alto Sax.

Perc.

E. Bass

Syn. Str.

Lead 8

FX 5

FX 5

FX 5

FX 5

Detailed description of the musical score: The score is for measures 67-70. The Alto Sax part starts with a whole rest, followed by a quarter rest, then a quarter note with a sharp sign, and a half note. The Percussion part has a rhythmic pattern of eighth notes with 'x' marks above them. The E. Bass part has a whole note, a quarter note, a quarter rest, and a quarter note with a sharp sign. The Syn. Str. part has a whole note chord with a sharp sign, followed by two quarter rests, and a whole note chord with a sharp sign. The Lead 8 part has a melodic line with a sharp sign. The FX 5 tracks have various rhythmic and melodic patterns.

68

Alto Sax.

Perc.

Koto

E. Bass

Syn. Str.

Lead 8

FX 5

FX 5

FX 5

FX 5

70

Alto Sax.

Perc.

Koto

E. Bass

Syn. Str.

Lead 8

FX 5

FX 5

FX 5

FX 5

71

Alto Sax. 

Perc. 

Koto 

E. Bass 

Syn. Str. 

Lead 8 

FX 5 

FX 5 

FX 5 

FX 5 

72

- Alto Sax.**: Treble clef, key signature of one sharp (F#). Measures 72-75: F#4 (quarter), G4 (quarter), A4 (quarter), F#4 (quarter).
- Perc.**: Treble clef. Measures 72-75: Four groups of eighth notes with accents, each group containing a quarter note followed by two eighth notes. Above each group are 'x' marks indicating accents.
- Koto**: Treble clef. Measures 72-75: Rest (quarter), rest (quarter), G4 (quarter), F#4 (quarter).
- E. Bass**: Bass clef. Measures 72-75: F#3 (quarter), G3 (quarter), A3 (quarter), F#3 (quarter).
- Syn. Str.**: Treble clef. Measures 72-75: Chords (F#4, G4, A4) (quarter), rest (quarter), rest (quarter), chord (F#4, G4, A4) (quarter).
- Lead 8**: Treble clef. Measures 72-75: F#4 (quarter), G4 (quarter), A4 (quarter), F#4 (quarter).
- FX 5** (top): Treble clef. Measures 72-75: Chords (F#4, G4, A4) (quarter), chord (F#4, G4, A4) (quarter), chord (F#4, G4, A4) (quarter), chord (F#4, G4, A4) (quarter).
- FX 5** (middle): Treble clef. Measures 72-75: F#4 (quarter), G4 (quarter), A4 (quarter), F#4 (quarter).
- FX 5** (bottom): Treble clef. Measures 72-75: F#4 (quarter), G4 (quarter), A4 (quarter), F#4 (quarter).

73

- Perc.**: Percussion part with rhythmic patterns and accents.
- Syn. Str.:** Synthesizer string part with sustained chords.
- Lead 8:** Lead guitar part with a melodic line.
- FX 5:** Three tracks for electric guitar effects, each with a melodic line.

75

Perc.

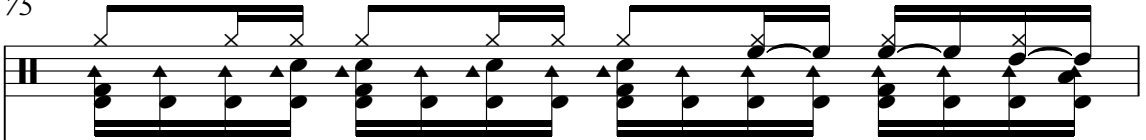

Koto

E. Bass

Syn. Str.

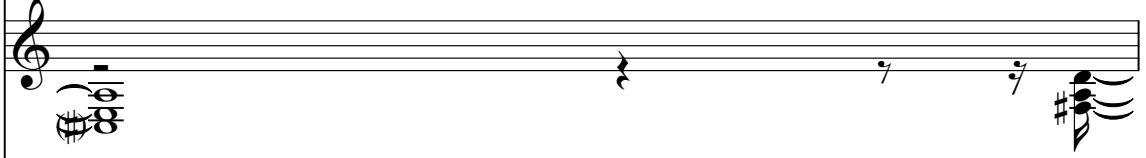

Lead 8

76

Alto Sax.

Perc.

Koto

E. Bass

Syn. Str.

FX 5

FX 5

FX 5

FX 5

6

6

6

6

77

Alto Sax.

Perc.

Koto

E. Bass

Syn. Str.

FX 5

78

Alto Sax.

Perc.

Koto

E. Bass

Syn. Str.

FX 5

FX 5

FX 5

FX 5

Detailed description of the musical score: The score is for measures 78-81. The Alto Sax part has a melodic line with notes G4, A4, B4, C5, and B4. The Percussion part has a complex rhythmic pattern with sixteenth notes and rests, marked with '6' below. The Koto part has a melodic line with a long sustain. The E. Bass part has a melodic line with notes G2, F2, E2, and D2. The Syn. Str. part has a long, sustained chord. The four FX 5 tracks have various rhythmic and melodic patterns.

79

Alto Sax.

Perc.

Koto

E. Bass

Syn. Str.

FX 5

80

Alto Sax.

Perc.

Koto

E. Bass

Syn. Str.

FX 5

FX 5

FX 5

FX 5

6

6

6

6

81

Alto Sax.

Perc.

Koto

E. Bass

Syn. Str.

FX 5

82

Alto Sax.

Perc.

Koto

E. Bass

Syn. Str.

FX 5

FX 5

FX 5

FX 5

83

Alto Sax.

Perc.

Koto

E. Bass

Syn. Str.

FX 5

FX 5

FX 5

FX 5

84

86

88

Alto Sax.

Perc.

Koto

E. Bass

Syn. Str.

Lead 8

FX 5

FX 5

FX 5

FX 5

89

- Perc.**: A complex rhythmic pattern consisting of eighth-note chords with upward-pointing stems, overlaid with a series of 'x' marks above the staff.

91

Alto Sax.

Perc.

Koto

E. Bass

Syn. Str.

Lead 8

FX 5

FX 5

FX 5

FX 5

92

Alto Sax.

Perc.

E. Bass

Syn. Str.

Lead 8

FX 5

FX 5

FX 5

FX 5

Detailed description of the musical score: The score is for measures 92-95. The Alto Sax part starts with a rest, followed by a quarter note with a sharp sign, and then a melodic line. The Percussion part has a rhythmic pattern with 'x' marks above the notes. The E. Bass part has a simple bass line. The Syn. Str. part has a chordal accompaniment. The Lead 8 part has a melodic line with a sharp sign. The FX 5 tracks have various rhythmic and melodic patterns.

93

Alto Sax.

Perc.

Koto

E. Bass

Syn. Str.

Lead 8

FX 5

FX 5

FX 5

FX 5

95

96

- Alto Sax.**: Treble clef, key signature of one sharp (F#). The melody begins with a quarter rest, followed by quarter notes G4, A4, and B4, and ends with a quarter rest.
- Perc.**: Drum set notation with a complex rhythmic pattern of eighth and sixteenth notes, including accents and beams.
- Koto**: Treble clef, key signature of one sharp. The part consists of a single melodic line with a long slur over two notes, followed by a quarter rest.
- E. Bass**: Bass clef, key signature of one sharp. The bass line features a steady quarter-note pattern: G2, A2, B2, C3.
- Syn. Str.**: Treble clef, key signature of one sharp. The part includes a complex chordal texture with many beamed notes and rests.
- Lead 8**: Treble clef, key signature of one sharp. The lead line is a melodic sequence of eighth and quarter notes, including a triplet of eighth notes.
- FX 5**: Treble clef, key signature of one sharp. The first FX 5 part has a few notes with a sharp sign. The second FX 5 part has a single note with a sharp sign. The third FX 5 part has a single note with a sharp sign.

97

- Alto Sax.**: Treble clef, key signature of one sharp (F#). Measures 97-100: F#4 (quarter), G4 (quarter), A4 (quarter), F#4 (quarter).
- Perc.**: Drum set notation. Measures 97-100: Consistent pattern of snare and bass drum hits.
- Koto**: Treble clef. Measures 97-100: Rest, quarter rest, G4 (quarter), quarter rest, F#4 (quarter), quarter rest, F#4 (quarter).
- E. Bass**: Bass clef. Measures 97-100: F#3 (quarter), G3 (quarter), A3 (quarter), F#3 (quarter).
- Syn. Str.**: Treble clef. Measures 97-100: Chords (F#4, G4, A4), quarter rest, quarter rest, quarter rest, chord (F#4, G4, A4).
- Lead 8**: Treble clef. Measures 97-100: Melodic line with slurs and ties.
- FX 5** (top): Treble clef. Measures 97-100: Chords (F#4, G4), (F#4, G4), (F#4, G4), (F#4, G4).
- FX 5** (middle): Treble clef. Measures 97-100: F#4 (quarter), G4 (quarter), A4 (quarter), F#4 (quarter).
- FX 5** (bottom): Treble clef. Measures 97-100: F#4 (quarter), G4 (quarter), A4 (quarter), F#4 (quarter).

98

99

Alto Sax.

Perc.

Koto

E. Bass

Syn. Str.

Lead 8

FX 5

FX 5

FX 5

FX 5

100

Alto Sax.

Perc.

Koto

E. Bass

Syn. Str.

Lead 8

FX 5

FX 5

FX 5

FX 5

102

- Perc.**: Drum set notation with a pattern of eighth notes and rests, including a snare drum (S) and cymbal (C) pattern.

103

104

Perc.

Koto

E. Bass

Lead 8

FX 5

Alto Saxophone

Onbekende Duitse SchlagersDiversen - 09DUBIST

♩ = 125,000000
11

16

22

27

32

37

42

47

52

Alto Saxophone

102

Whistling

Onbekende Duitse SchlagersDiversen - 09DUBIST

♩ = 125,000000

7

94

105

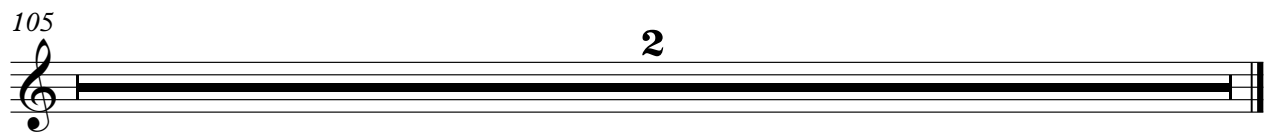

2

Percussion

♩ = 125,000000

5

7

9

11

13

15

17

19

21

V.S.

Percussion

23

25

27

29

31

33

35

37

39

41

43

45

47

49

51

53

55

57

59

61

V.S.

Percussion

63

65

67

69

71

73

75

77

79

81

83

85

87

89

91

93

95

97

99

101

V.S.

6

Percussion

103

105

2

Onbekende Duitse SchlagersDiversen - 09DUBIST

Koto

♩ = 125,000000

3

8

15

20

23

26

31

37

41

3

47

52

55

58

63

69

74

78

81

84

89

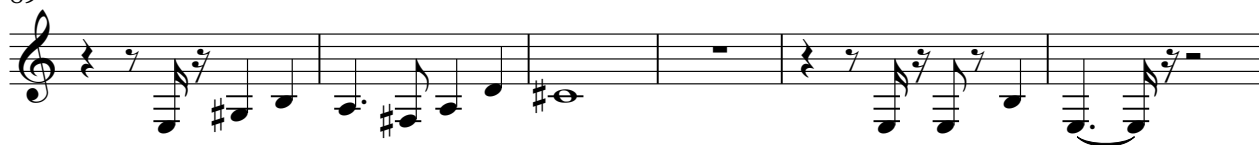

95

100

105

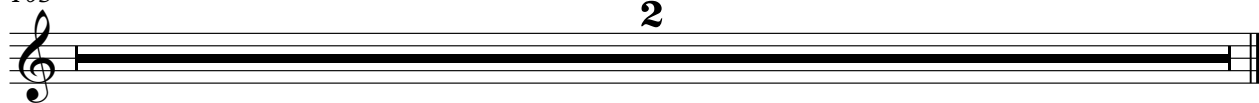

53

58

63

68

73

78

83

88

93

98

102

105

2

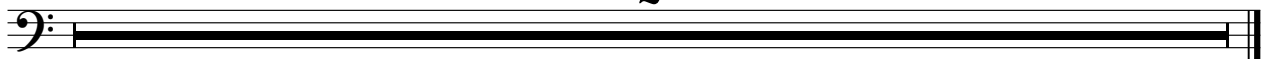

Onbekende Duitse SchlagersDiversen - 09DUBIST

Synth Strings

♩ = 125,000000

2

7

12

16

20

24

29

34

39

44

V.S.

Synth Strings

Synth Strings

98

101

105

Onbekende Duitse SchlagersDiversen - 09DUBIST

Lead 8 (Bass + Lead)

♩ = 125,000000

3

6

8

10

12

15

18

21

24

27

V.S.

Lead 8 (Bass + Lead)

30

32

34

36

38

40

42

44

47

50

53

56

59

62

64

66

68

70

72

74

V.S.

76 **9**

86

88

90

92

94

96

98

100

102

105

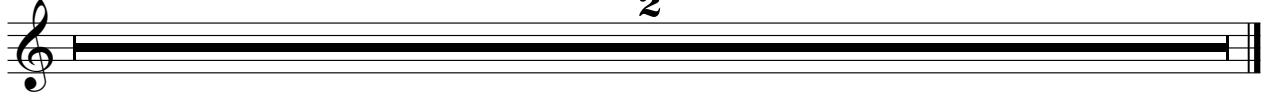

Onbekende Duitse SchlagersDiversen - 09DUBIST

FX 5 (Brightness)

♩ = 125,000000

2

7

4

15

20

24

28

32

37

40

4

88

92

97

101

105

2

♩ = 125,000000

19

26

31

35

40

9

54

61

65

70

76

FX 5 (Brightness)

82

87

92

97

101

105

2

♩ = 125,000000

19

25

31

35

40

9

55

61

66

71

76

82

87

92

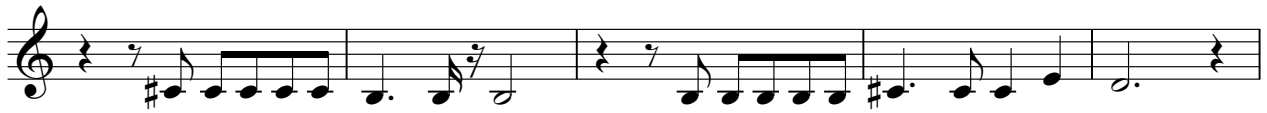

97

101

105

2

♩ = 125,000000

19

26

31

36

9

42

58

63

68

74

78

