

Onbekende Duitse SchlagersDiversen - 09JONNYK

♩ = 128,000000

Alto Saxophone

Percussion

Jazz Guitar

Electric Bass

Soprano

Bandoneon

FX 5 (Brightness)

♩ = 128,000000

Viola

4

Perc.

J. Gtr.

E. Bass

Band.

FX 5

Vla.

6

Perc.

J. Gtr.

E. Bass

Band.

FX 5

Vla.

8

Perc.

J. Gtr.

E. Bass

Band.

FX 5

Vla.

10

Alto Sax.

Perc.

J. Gtr.

E. Bass

Band.

FX 5

Vla.

12

Alto Sax.
Perc.
J. Gtr.
E. Bass
Band.
FX 5
Vla.

14

Alto Sax.
Perc.
J. Gtr.
E. Bass
Band.
FX 5
Vla.

16

Alto Sax. Perc. J. Gtr. E. Bass Band. FX 5 Vla.

18

Alto Sax. Perc. J. Gtr. E. Bass Band. FX 5 Vla.

20

Alto Sax.
Perc.
J. Gtr.
E. Bass
Band.
FX 5
Vla.

22

Alto Sax.
Perc.
J. Gtr.
E. Bass
Band.
FX 5
Vla.

24

Alto Sax.
Perc.
J. Gtr.
E. Bass
Band.
FX 5
Vla.

26

Alto Sax.
Perc.
J. Gtr.
E. Bass
S.
Band.
FX 5
Vla.

28

Alto Sax.

Perc.

J. Gtr.

E. Bass

S.

Vla.

30

Alto Sax.

Perc.

J. Gtr.

E. Bass

S.

Band.

FX 5

Vla.

32

Alto Sax.

Perc.

J. Gtr.

E. Bass

S.

Band.

FX 5

Vla.

34

Alto Sax.

Perc.

J. Gtr.

E. Bass

S.

Band.

FX 5

Vla.

36

Alto Sax.

Perc.

J. Gtr.

E. Bass

S.

Vla.

38

Alto Sax.

Perc.

J. Gtr.

E. Bass

S.

Band.

FX 5

Vla.

40

Alto Sax.

Perc.

J. Gtr.

E. Bass

S.

Band.

FX 5

Vla.

42

Alto Sax.

Perc.

J. Gtr.

E. Bass

Band.

FX 5

Vla.

44

Alto Sax.
Perc.
J. Gtr.
E. Bass
Band.
FX 5
Vla.

46

Alto Sax.
Perc.
J. Gtr.
E. Bass
Band.
FX 5
Vla.

48

Alto Sax. Perc. J. Gtr. E. Bass Band. FX 5 Vla.

50

Alto Sax. Perc. J. Gtr. E. Bass Band. FX 5 Vla.

52

Alto Sax.
Perc.
J. Gtr.
E. Bass
Band.
FX 5
Vla.

54

Alto Sax.
Perc.
J. Gtr.
E. Bass
Band.
FX 5
Vla.

56

Alto Sax.

Perc.

J. Gtr.

E. Bass

Band.

FX 5

Vla.

58

Alto Sax.

Perc.

J. Gtr.

E. Bass

S.

Band.

FX 5

Vla.

60

Alto Sax.
Perc.
J. Gtr.
E. Bass
S.
Vla.

62

Alto Sax.
Perc.
J. Gtr.
E. Bass
S.
Band.
FX 5
Vla.

64

Alto Sax.

Perc.

J. Gtr.

E. Bass

S.

Band.

FX 5

Vla.

66

Alto Sax.

Perc.

J. Gtr.

E. Bass

S.

Band.

FX 5

Vla.

68

Alto Sax.

Perc.

J. Gtr.

E. Bass

S.

Vla.

70

Alto Sax.

Perc.

J. Gtr.

E. Bass

S.

Band.

FX 5

Vla.

72

Alto Sax.

Perc.

J. Gtr.

E. Bass

S.

Band.

Vla.

74

Alto Sax. Perc. J. Gtr. E. Bass S. Band. FX 5 Vla.

This section of the score covers measures 74 and 75. It features a complex arrangement of instruments. The Alto Saxophone has a melodic line starting in measure 75 with a triplet of eighth notes. The Percussion part provides a steady rhythmic accompaniment with eighth notes and accents. The J. Gtr. (Jazz Guitar) plays a series of chords with a '6' marking, indicating a sixth. The E. Bass (Electric Bass) has a simple bass line. The S. (Soprano) part has a few notes in measure 75. The Band part has a melodic line with a note in measure 75. The FX 5 part has a long note in measure 75. The Vla. (Violin) part has a melodic line with a long note in measure 75.

76

Alto Sax. Perc. J. Gtr. E. Bass S. FX 5 Vla.

This section of the score covers measures 76 and 77. It features a complex arrangement of instruments. The Alto Saxophone has a melodic line starting in measure 76 with a sharp sign. The Percussion part provides a steady rhythmic accompaniment with eighth notes and accents. The J. Gtr. (Jazz Guitar) plays a series of chords with a '6' marking, indicating a sixth. The E. Bass (Electric Bass) has a simple bass line. The S. (Soprano) part has a few notes in measure 76. The FX 5 part has a long note in measure 76. The Vla. (Violin) part has a melodic line with a long note in measure 76.

78

Alto Sax. Perc. J. Gtr. E. Bass S. Band. FX 5 Vla.

80

Alto Sax.

Perc.

J. Gtr.

E. Bass

S.

Band.

FX 5

Vla.

Detailed description of the musical score: The score is for page 23, starting at measure 80. It features eight staves. The Alto Sax staff has a melodic line starting with a quarter note, followed by a half note with a sharp sign, and then a whole note. The Percussion staff has a complex rhythmic pattern with sixteenth notes and rests, marked with '6'. The J. Gtr. staff shows a series of chords with a '7' marking. The E. Bass staff has a melodic line with a sharp sign. The S. staff has a chord with a sharp sign and a long note. The Band staff has a chord with a flat sign. The FX 5 staff has a melodic line. The Vla. staff has a chord with a sharp sign and a long note.

82

Alto Sax.
Perc.
J. Gtr.
E. Bass
S.
Band.
FX 5
Vla.

84

Alto Sax.
Perc.
J. Gtr.
E. Bass
S.
Vla.

86

Alto Sax.
Perc.
J. Gtr.
E. Bass
S.
Band.
Vla.

88

Alto Sax.
Perc.
J. Gtr.
E. Bass
S.
Band.
Vla.

90

Alto Sax.

Perc.

J. Gtr.

E. Bass

S.

Band.

FX 5

Vla.

92

Alto Sax.

Perc.

J. Gtr.

E. Bass

S.

Band.

FX 5

Vla.

94

Perc.

J. Gtr.

E. Bass

S.

Band.

FX 5

Vla.

Onbekende Duitse SchlagersDiversen - 09JONNYK

Alto Saxophone

♩ = 128,000000

9

14

19

24

30

36

41

46

51

55

Alto Saxophone

59

65

71

77

83

88

Onbekende Duitse SchlagersDiversen - 09JONNYK

Percussion

♩ = 128,000000

2

5

7

9

11

13

15

17

19

21

V.S.

Percussion

23

25

27

29

31

33

35

37

39

41

43

45

47

49

51

53

55

57

59

61

V.S.

Percussion

83

85

87

89

91

93

♩ = 128,000000

2

6

9

12

15

18

21

24

27

30

V.S.

33

36

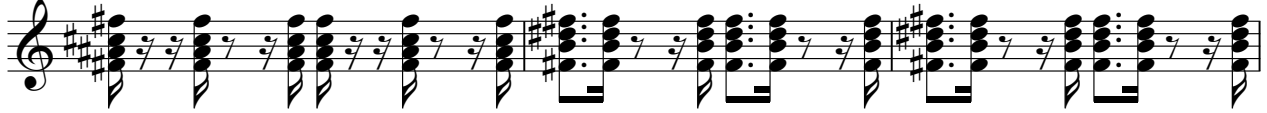

39

42

45

48

51

54

57

60

63

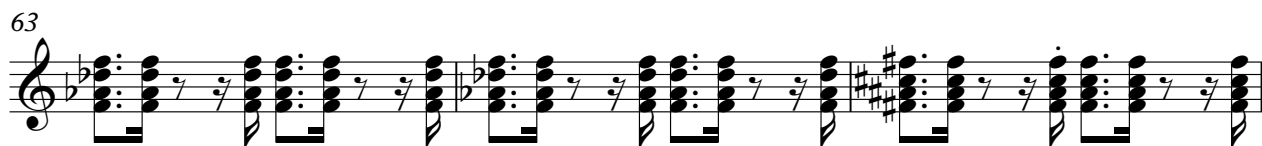

66

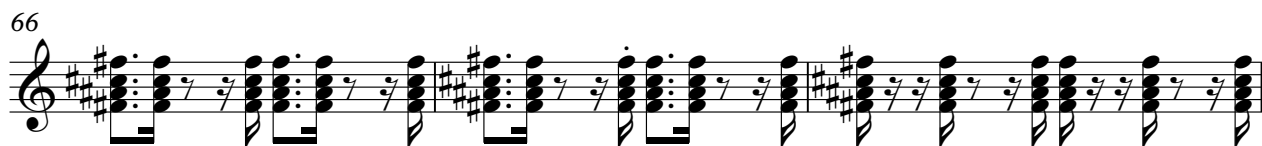

69

72

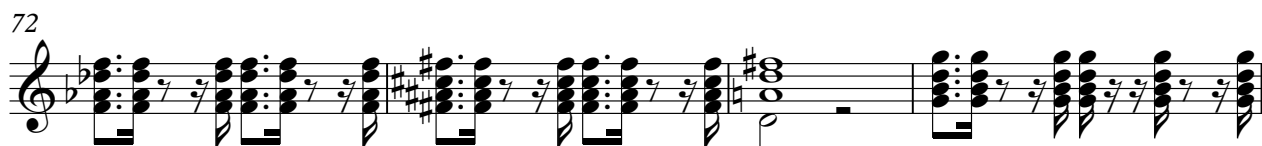

76

79

82

85

88

91

V.S.

93

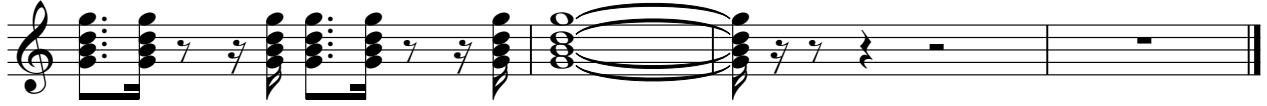

Onbekende Duitse SchlagersDiversen - 09JONNYK

Electric Bass

♩ = 128,000000

2

6

10

14

18

22

26

30

34

38

V.S.

42

46

50

54

58

62

66

70

74

79

83

88

92

Onbekende Duitse SchlagersDiversen - 09JONNYK

Soprano

♩ = 128,000000

26

31

36

42

17

63

68

74

80

86

91

2

Bandoneon

Onbekende Duitse SchlagersDiversen - 09JONNYK

♩ = 128,000000

62

2

67

2

74

2

81

2

87

92

2

FX 5 (Brightness)

Onbekende Duitse SchlagersDiversen - 09JONNYK

♩ = 128,000000

Viola

Onbekende Duitse SchlagersDiversen - 09JONNYK

♩ = 128,000000

8

16

25

33

40

48

57

65

72

V.S.

2

Viola

78

86

91
