

Onbekende Duitse SchlagersDiversen - 09LEISE

♩ = 112,000893

Harmonica

Percussion

Glockenspiel

Jazz Guitar

Jazz Guitar

Jazz Guitar

Electric Bass

Synth Voice

♩ = 112,000893
xxxxxxxx

FX 5 (Brightness)

Viola

Solo

Solo

4

Harm.

Perc.

Glock.

J. Gtr.

J. Gtr.

J. Gtr.

E. Bass

Syn. Voice

Vla.

Solo

7

Perc. Glock. J. Gtr. J. Gtr. J. Gtr. E. Bass Syn. Voice Vla. Vla. Solo Solo

10

Perc. Glock. J. Gtr. J. Gtr. J. Gtr. E. Bass Vla. Vla. Solo Solo

13

Perc. Glock. J. Gtr. J. Gtr. J. Gtr. E. Bass Vla. Vla. Solo Solo

16

Perc. Glock. J. Gtr. J. Gtr. J. Gtr. E. Bass Vla. Vla. Solo Solo

19

Perc. Glock. J. Gtr. J. Gtr. J. Gtr. E. Bass Syn. Voice FX 5 Vla. Vla. Solo Solo

21

Perc. Glock. J. Gtr. J. Gtr. J. Gtr. E. Bass Syn. Voice FX 5 Vla. Vla. Solo Solo

24

Harm.

Perc.

Glock.

J. Gtr.

J. Gtr.

J. Gtr.

E. Bass

Syn. Voice

FX 5

Vla.

Vla.

Solo

Solo

27

Harm.

Perc.

Glock.

J. Gtr.

J. Gtr.

J. Gtr.

E. Bass

Syn. Voice

FX 5

Vla.

Vla.

Solo

Solo

30

Harm.

Perc.

Glock.

J. Gtr.

J. Gtr.

J. Gtr.

E. Bass

Syn. Voice

FX 5

Vla.

Vla.

Solo

Solo

33

Harm.

Perc.

Glock.

J. Gtr.

J. Gtr.

J. Gtr.

E. Bass

Syn. Voice

FX 5

Vla.

Vla.

Solo

Solo

36

Harm.

Perc.

Glock.

J. Gtr.

J. Gtr.

J. Gtr.

E. Bass

Syn. Voice

FX 5

Vla.

Vla.

Solo

Solo

39

Harm.

Perc.

Glock.

J. Gtr.

J. Gtr.

J. Gtr.

E. Bass

Syn. Voice

FX 5

Vla.

Vla.

Solo

Solo

 - **Harm.**: Treble clef, playing a melodic line with eighth and quarter notes.
 - **Perc.**: Drum set notation with various rhythmic patterns.
 - **Glock.**: Treble clef, playing a melodic line with quarter and eighth notes.
 - **J. Gtr.**: Treble clef, playing a rhythmic accompaniment with chords and single notes.
 - **E. Bass**: Bass clef, playing a bass line with quarter and eighth notes.
 - **Syn. Voice**: Treble clef, playing a vocal line with quarter and eighth notes.
 - **FX 5**: Treble clef, playing a sustained chordal texture.
 - **Vla.**: Two staves in alto clef, playing a complex texture with many notes and ties.
 - **Solo**: Two staves in treble clef, playing a melodic line with quarter and eighth notes.

42

Harm.

Perc.

Glock.

J. Gtr.

J. Gtr.

J. Gtr.

E. Bass

Syn. Voice

FX 5

Vla.

Vla.

Solo

Solo

45

Perc.

Glock.

J. Gtr.

J. Gtr.

J. Gtr.

E. Bass

Vla.

Vla.

Solo

Solo

48

Perc. Glock. J. Gtr. J. Gtr. J. Gtr. E. Bass Vla. Vla. Solo Solo

51

Perc.

Glock.

J. Gtr.

J. Gtr.

J. Gtr.

E. Bass

Vla.

Vla.

Solo

Solo

54

Perc. Glock. J. Gtr. J. Gtr. J. Gtr. E. Bass Syn. Voice FX 5 Vla. Vla. Solo Solo

57

Perc.

Glock.

J. Gtr.

J. Gtr.

J. Gtr.

E. Bass

Syn. Voice

FX 5

Vla.

Vla.

Solo

Solo

60

Harm.

Perc.

Glock.

J. Gtr.

J. Gtr.

J. Gtr.

E. Bass

Syn. Voice

FX 5

Vla.

Vla.

Solo

Solo

63

Harm.

Perc.

Glock.

J. Gtr.

J. Gtr.

J. Gtr.

E. Bass

Syn. Voice

FX 5

Vla.

Vla.

Solo

Solo

66

Harm.

Perc.

Glock.

J. Gtr.

J. Gtr.

J. Gtr.

E. Bass

Syn. Voice

FX 5

Vla.

Vla.

Solo

Solo

69

Harm.

Perc.

Glock.

J. Gtr.

J. Gtr.

J. Gtr.

E. Bass

Syn. Voice

FX 5

Vla.

Vla.

Solo

Solo

72

Harm.

Perc.

Glock.

J. Gtr.

J. Gtr.

J. Gtr.

E. Bass

Syn. Voice

FX 5

Vla.

Vla.

Solo

Solo

75

Harm.

Perc.

Glock.

J. Gtr.

J. Gtr.

J. Gtr.

E. Bass

Syn. Voice

FX 5

Vla.

Vla.

Solo

Solo

78

Harm.

Perc.

Glock.

J. Gtr.

J. Gtr.

J. Gtr.

E. Bass

Syn. Voice

FX 5

Vla.

Vla.

Solo

Solo

81

Harm.

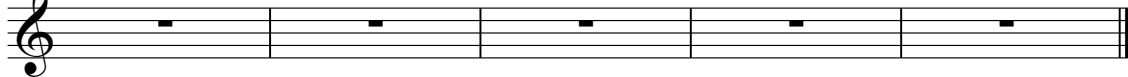

♩ = 112,000893

7 17

28 2

35 2

42 16

62

68 2 2

76 4

84 2

Onbekende Duitse SchlagersDiversen - 09LEISE

Percussion

♩ = 112,000893

Measures 1-5 of the percussion part, showing rhythmic patterns with 'x' and '△' markers.

6

Measures 6-10 of the percussion part.

11

Measures 11-15 of the percussion part.

16

20

Measures 20-23 of the percussion part.

24

Measures 24-27 of the percussion part.

28

Measures 28-32 of the percussion part.

33

Measures 33-36 of the percussion part.

37

Measures 37-40 of the percussion part.

41

Measures 41-45 of the percussion part.

V.S.

46

51

56

60

64

69

73

77

84

♩ = 112,000893

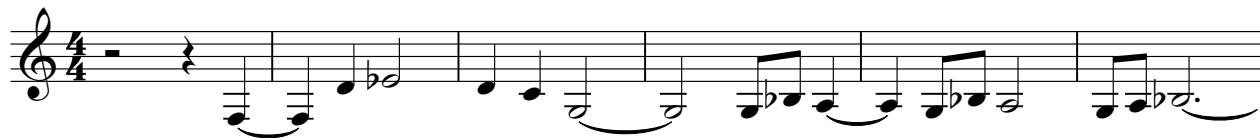

7

14

21

27

33

39

45

52

58

V.S.

2

Glockenspiel

64

70

75

84

♩ = 112,000893

7

13

19

24

30

36

42

48

54

V.S.

60

66

72

77

84

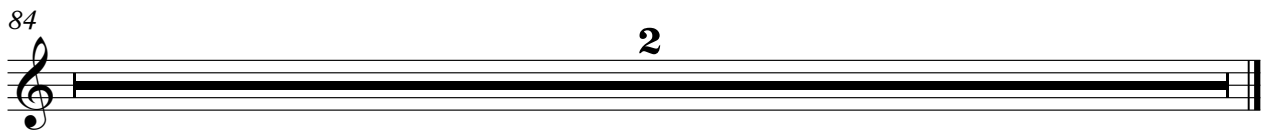

60

66

71

76

84

♩ = 112,000893

7

13

19

25

31

37

43

49

55

V.S.

61

67

73

77

84

♩ = 112,000893

6

12

19

25

31

38

45

52

59

V.S.

2

Electric Bass

65

72

77

84

♩ = 112,000893

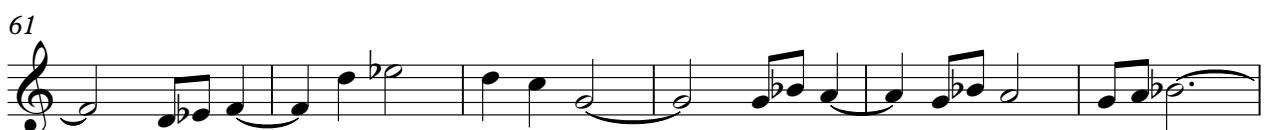
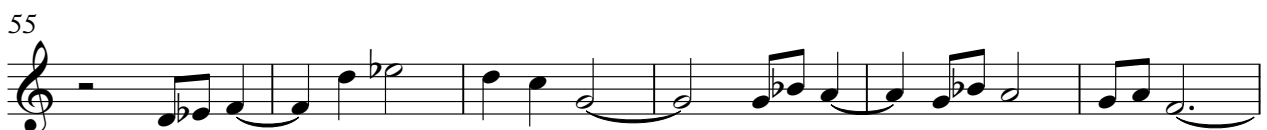
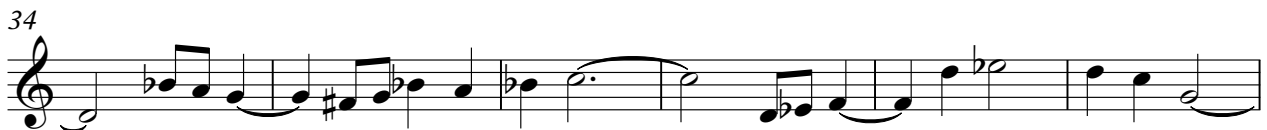
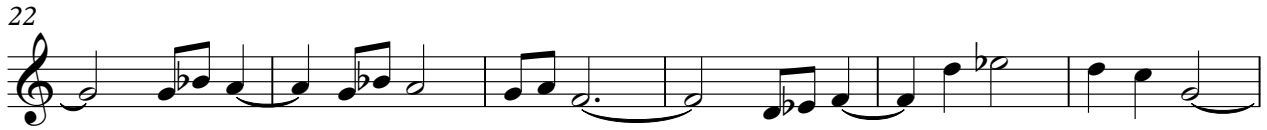
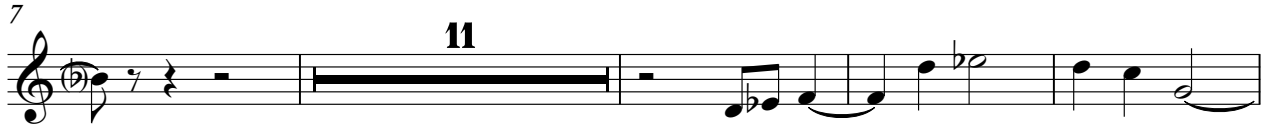

2

Synth Voice

78

4

84

2

♩ = 112,000893
xxxxxxxxx

18

23

29

36

43

11

59

65

72

77

4

84

2

Viola

Onbekende Duitse SchlagersDiversen - 09LEISE

♩ = 112,000893

7

14

21

27

34

40

47

54

61

V.S.

2

Viola

67

74

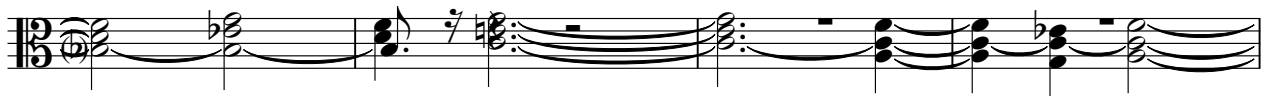

78

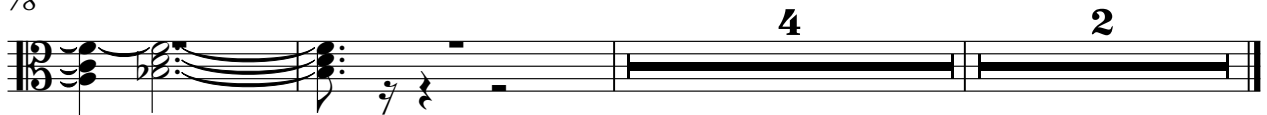

Onbekende Duitse SchlagersDiversen - 09LEISE

Viola

♩ = 112,000893
6

12

19

26

33

40

47

54

61

67

V.S.

2
74

Viola

78

4 2

Onbekende Duitse SchlagersDiversen - 09LEISE

Solo

♩ = 112,000893

6

12

18

27

33

39

45

51

57

63

4

V.S.

2

Solo

69

75

4

84

2

Onbekende Duitse SchlagersDiversen - 09LEISE

Solo

♩ = 112,000893

6

10

14

18

22

26

30

34

38

V.S.

Solo

3

84

2