

Onbekende Duitse SchlagersDiversen - 09LORELE

♩ = 185,005890

Flute

French Ho

Drums

Marimba

Akkorde

Bass

Choir

Melodie

Brass

♩ = 185,005890

Strings

14

Flute

French Ho

Drums

Marimba

Akkorde

Bass

Melodie

Brass

Strings

18

Flute

Drums

Marimba

Akkorde

Bass

Melodie

Strings

23

Flute
Drums
Marimba
Akkorde
Bass
Melodie
Brass
Strings

27

Drums
Marimba
Akkorde
Bass
Melodie
Strings

31

36

41

46

Flute

Drums

Marimba

Akkorde

Bass

Melodie

Strings

50

Flute

Drums

Marimba

Akkorde

Bass

Melodie

Brass

Strings

54

Flute

Drums

Marimba

Akkorde

Bass

Melodie

Brass

Strings

58

Flute

Drums

Marimba

Akkorde

Bass

Melodie

Brass

Strings

63

Flute

Drums

Marimba

Akkorde

Bass

Melodie

Brass

Strings

68

Drums

Marimba

Akkorde

Bass

Melodie

Brass

Strings

72

Flute

Drums

Akkorde

Bass

Choir

Strings

77

Flute

Drums

Akkorde

Bass

Choir

Strings

82

Flute
Drums
Marimba
Akkorde
Bass
Choir
Brass
Strings

87

Flute
French Ho
Drums
Marimba
Akkorde
Bass
Choir
Brass
Strings

91

Flute

French Ho

Drums

Akkorde

Bass

Choir

Brass

Strings

95

Flute

French Ho

Drums

Marimba

Akkorde

Bass

Choir

Brass

Strings

99

Flute

French Ho

Drums

Marimba

Akkorde

Bass

Choir

Brass

Strings

103

Flute

Drums

Akkorde

Bass

Brass

Strings

107

Flute

Drums

Marimba

Akkorde

Bass

Melodie

Brass

Strings

111

Drums

Marimba

Akkorde

Bass

Melodie

Strings

115

Flute

French Ho

Drums

Marimba

Akkorde

Bass

Melodie

Brass

Strings

119

Flute

Drums

Marimba

Akkorde

Bass

Melodie

Strings

124

Flute

Drums

Marimba

Akkorde

Bass

Melodie

Brass

Strings

128

Drums

Marimba

Akkorde

Bass

Melodie

Strings

132

137

142

147

Flute

Drums

Marimba

Akkorde

Bass

Melodie

Strings

151

Flute

Drums

Marimba

Akkorde

Bass

Melodie

Strings

155

Drums
Marimba
Akkorde
Bass
Melodie
Brass
Strings

159

Flute
Drums
Akkorde
Bass
Melodie
Strings

164

Flute
Drums
Marimba
Akkorde
Bass
Melodie
Brass
Strings

169

Drums
Marimba
Akkorde
Bass
Melodie
Brass
Strings

173

Flute

French Ho

Drums

Akkorde

Bass

Brass

Strings

177

Flute

French Ho

Drums

Akkorde

Bass

Brass

Strings

181

Flute

French Ho

Drums

Akkorde

Bass

Brass

Strings

185

Flute

French Ho

Drums

Marimba

Akkorde

Bass

Brass

Strings

189

Flute

French Ho

Drums

Marimba

Akkorde

Bass

Choir

Melodie

Brass

Strings

193

Flute

French Ho

Drums

Akkorde

Bass

Choir

Melodie

Brass

Strings

197

Flute

French Ho

Drums

Marimba

Akkorde

Bass

Choir

Melodie

Brass

Strings

201

Flute

French Ho

Drums

Marimba

Akkorde

Bass

Choir

Melodie

Brass

Strings

204

Flute

French Ho

Drums

Marimba

Akkorde

Bass

Brass

Strings

Flute

Onbekende Duitse SchlagersDiversen - 09LORELE

♩ = 185,005890

11 4

22 21 2

50 5 3

60 9

74 3

80 3

87 3 3

91 2 2

2

Flute

98

103

107

118

148

159

166

178

184

191

Flute

198

2

6

3

203

♩ = 185,005890

12 72

89

96

102 14 55

174

180

187

196

201

204

Onbekende Duitse SchlagersDiversen - 09LORELE

Drums

♩ = 185,005890

75

83

90

98

105

111

119

127

135

143

151

158

164

171

177

185

192

200

Marimba

Onbekende Duitse SchlagersDiversen - 09LORELE

♩ = 185,005890

6

11

19

27

48

55

66

85

98

110

118 4

126 16

146 2

152 6

164 2

171 15

189 10

202

Onbekende Duitse SchlagersDiversen - 09LORELE

Akkorde

♩ = 185,005890

7

12

17

22

27

32

37

43

48

52

V.S.

57

62

67

74

79

84

89

94

99

105

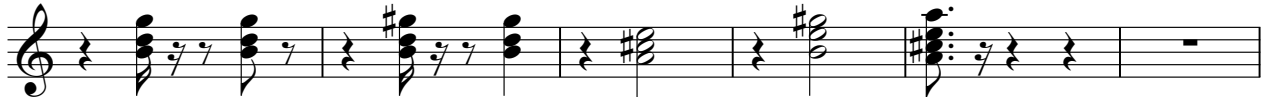

111

116

121

126

131

136

141

147

152

156

V.S.

161

166

172

179

184

188

193

198

202

72

79

86

93

100

108

115

122

129

136

Choir

Onbekende Duitse SchlagersDiversen - 09LORELE

♩ = 185,005890

70

77

84

93

100

88

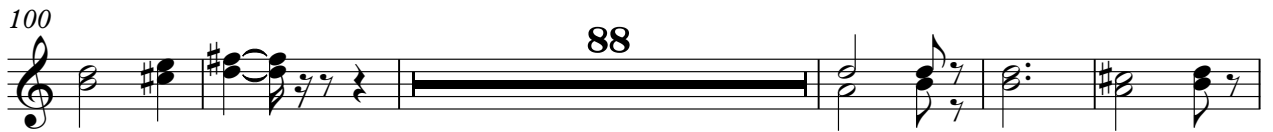

193

199

4

♩ = 185,005890

6

13

21

28

36

43

51

59

66

40

Brass

Onbekende Duitse SchlagersDiversen - 09LORELE

♩ = 185,005890

8 7 7

25 28

56 6 2

68 13

86

91 3

Brass

193

201

Onbekende Duitse SchlagersDiversen - 09LORELE

Strings

♩ = 185,005890

3

9

16

25

29

34

40

47

53

59

V.S.

Strings

V.S.

4

Strings

203
