

# Onbekende Duitse SchlagersDiversen - 09MANIAC

♩ = 120,000000  
drum mix

drum mix

bass

ac piano

harmopan

strings1

strings2

lead voc

backs

guitar

4

drum mix

bass

ac piano

strings1

guitar

2

5

drum mix

bass

ac piano

harpopan

strings1

guitar

7

drum mix

bass

ac piano

strings1

guitar

8

drum mix

bass

ac piano

strings1

guitar

9

drum mix  
bass  
ac piano  
harpopan  
strings1  
guitar

12

drum mix  
bass  
ac piano  
harpopan  
strings1  
lead voc  
guitar

4

13

drum mix  
bass  
ac piano  
harmopan  
strings1  
lead voc  
guitar

15

drum mix  
bass  
ac piano  
harmopan  
strings1  
lead voc  
guitar

16

drum mix  
bass  
ac piano  
harmopan  
strings1  
lead voc  
guitar

17

drum mix  
bass  
ac piano  
harmopan  
strings1  
lead voc  
guitar

6

19

drum mix

bass

ac piano

harmopan

strings1

lead voc

guitar

20

drum mix

bass

ac piano

harmopan

strings1

lead voc

backs

guitar

21

drum mix  
bass  
ac piano  
harmopan  
strings1  
lead voc  
backs  
guitar

22

drum mix  
bass  
ac piano  
harmopan  
strings1  
lead voc  
backs  
guitar

24

drum mix  
bass  
ac piano  
harmopan  
strings1  
lead voc  
backs  
guitar

25

drum mix  
bass  
ac piano  
harmopan  
strings1  
lead voc  
backs  
guitar

27

29

drum mix

bass

ac piano

harmopan

strings1

strings2

lead voc

backs

guitar

31

drum mix

bass

ac piano

harmopan

strings1

strings2

lead voc

backs

guitar

33

drum mix

bass

ac piano

harmopan

strings1

strings2

lead voc

backs

guitar

35

drum mix  
bass  
ac piano  
harpoman  
strings1  
strings2  
lead voc  
backs  
guitar

37

drum mix  
bass  
ac piano  
harpoman  
strings1  
lead voc  
guitar

14

38

drum mix

bass

ac piano

harmopan

strings1

lead voc

guitar

39

drum mix

bass

ac piano

harmopan

strings1

lead voc

guitar

40

drum mix

bass

ac piano

harmopan

strings1

lead voc

guitar

42

drum mix

bass

ac piano

harmopan

strings1

lead voc

guitar

43

drum mix  
bass  
ac piano  
harpopan  
strings1  
lead voc  
guitar

44

drum mix  
bass  
ac piano  
harpopan  
strings1  
lead voc  
guitar

45

drum mix  
bass  
ac piano  
harmopan  
strings1  
lead voc  
backs  
guitar

47

drum mix  
bass  
ac piano  
harmopan  
strings1  
lead voc  
backs  
guitar

49

drum mix  
bass  
ac piano  
harmopan  
strings1  
lead voc  
backs  
guitar

51

drum mix  
bass  
ac piano  
harmopan  
strings1  
lead voc  
backs  
guitar

53

drum mix

bass

ac piano

harmopan

strings1

strings2

lead voc

backs

guitar

55

drum mix

bass

ac piano

harmopan

strings1

strings2

lead voc

backs

guitar

57

drum mix  
bass  
ac piano  
harmopan  
strings1  
strings2  
lead voc  
backs  
guitar

This section of the score covers measures 57 and 58. The drum mix part features a consistent pattern of eighth notes with 'x' marks above them, indicating a specific drumming technique. The bass line is mostly silent, with a few notes in measure 58. The acoustic piano part is highly detailed with many notes and dynamic markings. The harmonopan part has a melodic line with some grace notes. The strings1 part has a long, sustained chord in measure 57. The strings2 part plays a rhythmic eighth-note pattern. The lead vocal part has a few notes in measure 58. The backing vocal part has a melodic line. The guitar part has a complex, multi-voiced texture with many notes.

59

drum mix  
bass  
ac piano  
harmopan  
strings1  
strings2  
lead voc  
guitar

This section of the score covers measures 59 and 60. The drum mix part continues with the same eighth-note pattern. The bass line has a few notes in measure 59. The acoustic piano part continues with its complex texture. The harmonopan part has a melodic line. The strings1 part has a long, sustained chord in measure 59. The strings2 part continues with its rhythmic eighth-note pattern. The lead vocal part has a melodic line. The guitar part has a complex, multi-voiced texture. The score ends with a double bar line and a repeat sign.

61

drum mix  
bass  
ac piano  
harpopan  
strings1  
strings2  
lead voc  
guitar

63

drum mix  
bass  
ac piano  
harpopan  
strings1  
lead voc  
guitar

64

drum mix

bass

ac piano

harmopan

strings1

lead voc

backs

guitar

65

drum mix

bass

ac piano

harmopan

strings1

lead voc

backs

guitar

66

drum mix

bass

ac piano

harmopan

strings1

lead voc

backs

guitar

67

drum mix

bass

ac piano

harmopan

strings1

lead voc

backs

guitar

68

drum mix  
bass  
ac piano  
harmopan  
strings1  
lead voc  
backs  
guitar

69

drum mix  
bass  
ac piano  
harmopan  
strings1  
lead voc  
backs  
guitar

70

drum mix  
bass  
ac piano  
harmopan  
strings1  
lead voc  
backs  
guitar

71

drum mix  
bass  
ac piano  
harmopan  
strings1  
lead voc  
backs  
guitar

73

drum mix

bass

ac piano

harmopan

strings1

lead voc

backs

guitar

==

76

drum mix

bass

ac piano

harmopan

strings1

strings2

lead voc

backs

guitar

78

drum mix

bass

ac piano

harmopan

strings1

strings2

lead voc

backs

guitar

80

drum mix

bass

ac piano

harmopan

strings1

strings2

lead voc

backs

guitar

82

drum mix

bass

ac piano

harmopan

strings1

strings2

lead voc

backs

guitar

84

drum mix

bass

ac piano

harmopan

strings1

strings2

lead voc

backs

guitar

88

drum mix

bass

ac piano

harmopan

strings1

strings2

lead voc

backs

guitar

90

drum mix

bass

ac piano

harmopan

strings1

strings2

lead voc

backs

guitar

92

bass

ac piano

harmopan

strings1

strings2

lead voc

94

ac piano

strings2

Onbekende Duitse SchlagersDiversen - 09MANIAC

drum mix

♩ = 120,000000

drum mix

2

6

9

13

16

19

22

25

29

32

V.S.

35

39

42

45

48

51

55

58

62

65

68

71

75

79

82

85

88

90

# Onbekende Duitse SchlagersDiversen - 09MANIAC

bass

♩ = 120,000000  
bass 2

7  
12  
16  
21  
26  
31  
36  
40  
45

V.S.

Onbekende Duitse SchlagersDiversen - 09MANIAC

ac piano

♩ = 120,000000  
ac piano

2

4

6

8

10

12

13

15

16

17

V.S.

V.S.

70

73

78

81

84

87

90

93

# Onbekende Duitse SchlagersDiversen - 09MANIAC

harmopan

♩ = 120,000000  
harmopan 4

13

21

29

35

41

46

52

58

64

V.S.

2

harmopan

68

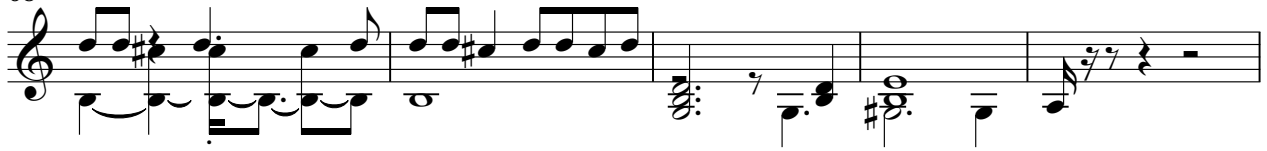

73

78

84

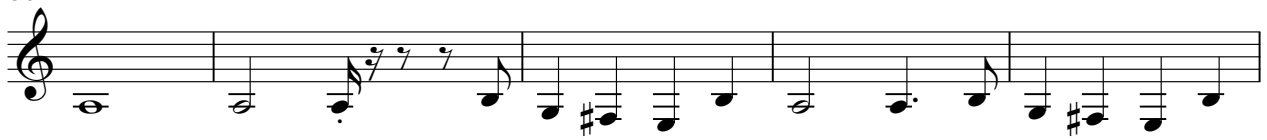

89

Onbekende Duitse SchlagersDiversen - 09MANIAC

strings1

♩ = 120,000000  
strings1 2

9

18

25

33

40

44

51

58

63

V.S.

2

strings1

68

74

80

85

90

strings2

Onbekende Duitse SchlagersDiversen - 09MANIAC

♩ = 120,000000  
strings2

27

30

33

36

17

55

57

59

61

15

77

79

81

83

85

87

89

91

93

94

Onbekende Duitse SchlagersDiversen - 09MANIAC

lead voc

♩ = 120,000000  
lead voc **11**

16

21

27

33

38

43

49

54

60

65

70

74

79

85

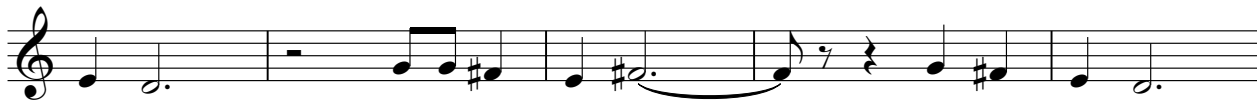

90

backs

♩ = 120,000000  
backs

19

22

26

30

33

37

8

48

52

56

57

5

64

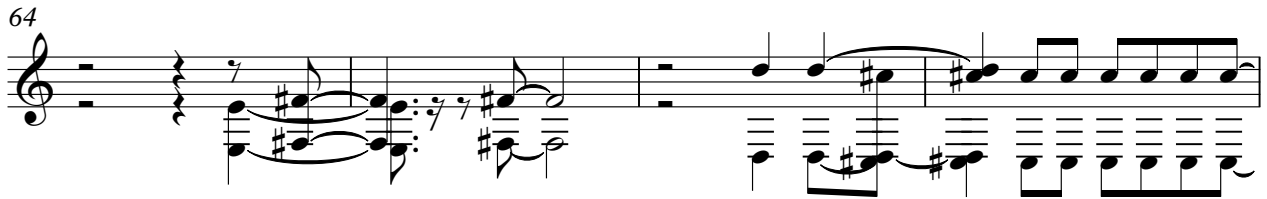

68

72

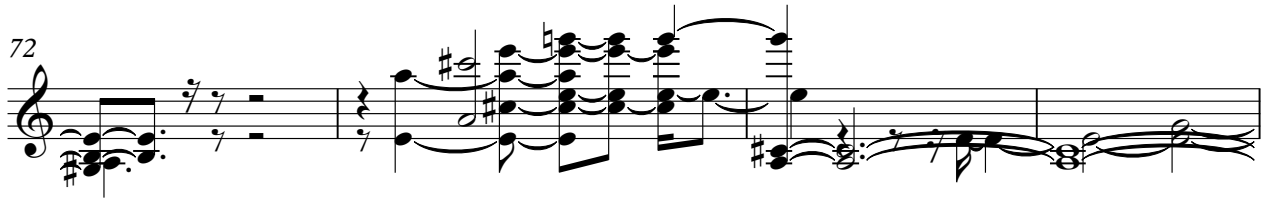

76

80

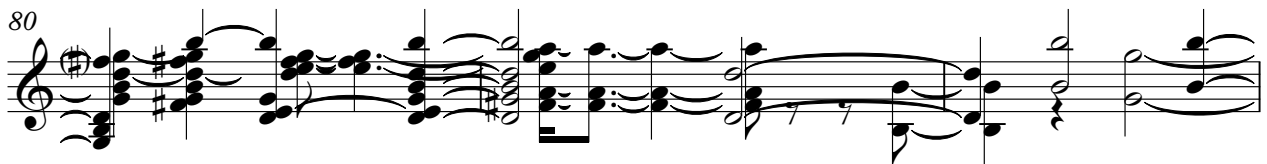

83

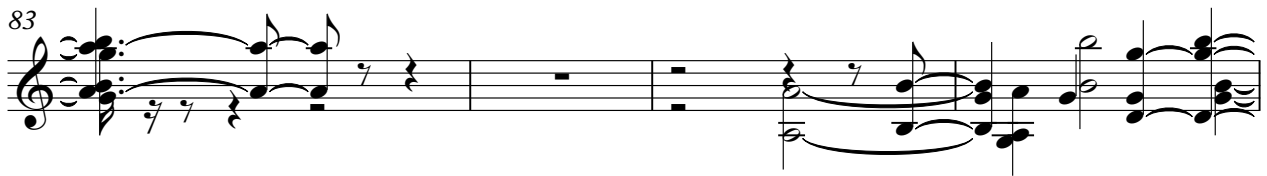

87

89

Onbekende Duitse SchlagersDiversen - 09MANIAC

guitar

♩ = 120,000000  
guitar 2

5

7

9

13

16

19

22

24

26

28

31

34

38

40

42

44

47

49

51

54

57

60

64

66

69

71

72

3

77

80

83

86

89
