

Onbekende Duitse SchlagersDiversen - 09NURDU

♩ = 123,001228
NurDu,nu

Percussion

Jazz Guitar

Electric Bass

FM Synth

FM Synth

Tape Sampler Keyboard [Strings]

Tape Sampler Keyboard [Strings]

Orchestra Hit

Pad 3 (Polysynth)

Viola

♩ = 123,001228

6

Perc.

J. Gtr.

E. Bass

FM

FM

Tape Smp. Str

Tape Smp. Str

Orch. Hit

Pad 3

Vla.

3

10

Perc.

J. Gtr.

E. Bass

FM

FM

Tape Smp. Str

Tape Smp. Str

Orch. Hit

Vla.

14

Perc.

J. Gtr.

E. Bass

FM

FM

Tape Smp. Str

Tape Smp. Str

Orch. Hit

Vla.

18

Perc.

J. Gtr.

E. Bass

FM

FM

Tape Smp. Str

Tape Smp. Str

Orch. Hit

Vla.

22

Perc.

J. Gtr.

E. Bass

FM

FM

Tape Smp. Str

Tape Smp. Str

Orch. Hit

Vla.

26

Perc.
J. Gtr.
E. Bass
FM
FM
Tape Smp. Str.
Tape Smp. Str.
Orch. Hit
Pad 3
Vla.

30

Perc.
J. Gtr.
E. Bass
FM
FM
Tape Smp. Str.
Tape Smp. Str.
Orch. Hit
Pad 3
Vla.

34

Perc.

J. Gtr.

E. Bass

FM

FM

Tape Smp. Str

Tape Smp. Str

Orch. Hit

Pad 3

Vla.

38

Perc.

J. Gtr.

E. Bass

FM

FM

Tape Smp. Str

Tape Smp. Str

Pad 3

Vla.

42

Perc. J. Gtr. E. Bass FM Tape Smp. Str. Tape Smp. Str. Vla.

46

Perc. J. Gtr. E. Bass FM Tape Smp. Str. Tape Smp. Str. Vla.

49

Perc. J. Gtr. E. Bass FM Tape Smp. Str. Tape Smp. Str. Vla.

53

Perc.

J. Gtr.

E. Bass

FM

Tape Smp. Str

Tape Smp. Str

Vla.

56

Perc.

J. Gtr.

E. Bass

FM

FM

Tape Smp. Str

Tape Smp. Str

Orch. Hit

Vla.

60

Perc. J. Gtr. E. Bass FM FM Tape Smp. Str. Tape Smp. Str. Orch. Hit Vla.

64

Perc. J. Gtr. E. Bass FM FM Tape Smp. Str. Tape Smp. Str. Orch. Hit Vla.

68

Perc. J. Gtr. E. Bass FM FM Tape Smp. Str. Tape Smp. Str. Orch. Hit Vla.

72

Perc. J. Gtr. E. Bass FM FM Tape Smp. Str. Tape Smp. Str. Orch. Hit Pad 3 Vla.

76

Perc.

J. Gtr.

E. Bass

FM

FM

Tape Smp. Str

Tape Smp. Str

Orch. Hit

Pad 3

Vla.

80

Perc.

J. Gtr.

E. Bass

FM

FM

Tape Smp. Str

Tape Smp. Str

Orch. Hit

Pad 3

Vla.

84

Perc.

J. Gtr.

E. Bass

FM

FM

Tape Smp. Str

Tape Smp. Str

Orch. Hit

Pad 3

Vla.

87

Perc.

J. Gtr.

E. Bass

FM

FM

Tape Smp. Str

Tape Smp. Str

Orch. Hit

Pad 3

Vla.

90

94

97

Perc.

J. Gtr.

E. Bass

FM

FM

Tape Smp. Str

Tape Smp. Str

Orch. Hit

Pad 3

Vla.

101

Perc.

J. Gtr.

E. Bass

FM

FM

Tape Smp. Str

Tape Smp. Str

Orch. Hit

Vla.

103

Perc.

J. Gtr.

E. Bass

FM

FM

Tape Smp. Str.

Tape Smp. Str.

Orch. Hit

Vlna.

Onbekende Duitse SchlagersDiversen - 09NURDU

Percussion

♩ = 123,001228

NurDu,nu

2

6

9

12

15

18

21

24

27

30

V.S.

Percussion

33

36

39

42

45

48

51

54

57

60

Percussion

63

66

69

72

75

78

81

84

87

90

V.S.

Percussion

93

96

99

102

♩ = 123,001228

3

7

11

15

19

23

27

31

35

39

V.S.

43

47

51

55

60

64

68

72

76

80

84

89

93

97

101

Onbekende Duitse SchlagersDiversen - 09NURDU

Electric Bass

♩ = 123,001228
3

8

13

18

23

28

33

38

43

48

V.S.

54

59

64

69

74

79

84

89

94

99

102

♩ = 123,001228

6

10

14

18

22

26

31

35

82

86

90

94

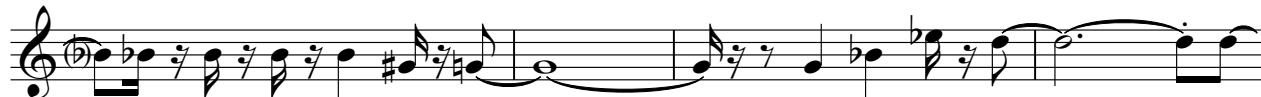

98

101

♩ = 123,001228

6

10

14

18

22

26

31

35

37

17

98

101

Tape Sampler Keyboard [Strings] Onbekende Duitse SchlagersDiversen - 09NURDU

♩ = 123,001228

3

10

19

28

37

46

55

63

V.S.

Tape Sampler Keyboard [Strings]

72

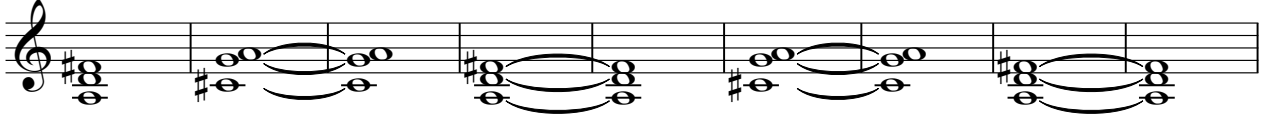

81

90

98

102

Tape Sampler Keyboard [Strings] Onbekende Duitse SchlagersDiversen - 09NURDU

♩ = 123,001228

3

6

9

12

15

18

21

24

27

30

V.S.

33

36

39

42

45

48

51

54

57

60

63

66

69

72

75

78

81

84

87

♩ = 123,001228

2

Orchestra Hit

80

80 81 82 83

88

88 89 90 91

96

96 97 98 99

103

103 104 105 106

♩ = 123,001228

2

8 18 2

31 2 2

38 35

76 2 2

83 2

89 2 2

96 2 5

Viola

Onbekende Duitse SchlagersDiversen - 09NURDU

♩ = 123,001228
2

3

7

11

15

20

24

28

32

36

40

V.S.

Viola

87 *Viola*

3

89

3

93

3

97

3

101

3

103

3