

Onbekende Duitse SchlagersDiversen - 09SPANIE

♩ = 124,000252

Baroque Trumpet

Percussion

Vibraphone

Jazz Guitar

Kora

Fretless Electric Bass

♩ = 124,000252

Bandoneon

4

J. Gtr.

Kora

7

Perc.

J. Gtr.

J. Gtr.

Kora

9

Perc. Vib. J. Gtr. J. Gtr. Kora E. Bass

11

Perc. Vib. J. Gtr. J. Gtr. Kora E. Bass

13

Perc. Vib. J. Gtr. J. Gtr. Kora E. Bass

15

Perc. Vib. J. Gtr. J. Gtr. Kora E. Bass

17

Perc. Vib. J. Gtr. J. Gtr. Kora E. Bass

19

Perc. Vib. J. Gtr. J. Gtr. Kora E. Bass

21

Perc. Vib. J. Gtr. J. Gtr. Kora E. Bass

23

Bar. Tpt. Perc. Vib. J. Gtr. J. Gtr. Kora E. Bass Band.

25

Bar. Tpt.

Perc.

Vib.

J. Gtr.

J. Gtr.

E. Bass

Band.

27

Bar. Tpt.

Perc.

Vib.

J. Gtr.

J. Gtr.

E. Bass

Band.

29

Bar. Tpt. Perc. Vib. J. Gtr. J. Gtr. E. Bass Band.

Bar. Tpt.

Perc.

Vib.

J. Gtr.

J. Gtr.

Kora

E. Bass

Band.

33

Perc. Vib. J. Gtr. J. Gtr. Kora E. Bass

35

Perc. Vib. J. Gtr. J. Gtr. Kora E. Bass

37

Perc. Vib. J. Gtr. J. Gtr. Kora E. Bass

39

Perc. Vib. J. Gtr. J. Gtr. Kora E. Bass

41

Perc.

Vib.

J. Gtr.

J. Gtr.

Kora

E. Bass

43

Bar. Tpt.

Perc.

Vib.

J. Gtr.

J. Gtr.

Kora

E. Bass

Band.

45

Bar. Tpt.

Perc.

Vib.

J. Gtr.

J. Gtr.

E. Bass

Band.

46

Bar. Tpt.

Perc.

Vib.

J. Gtr.

J. Gtr.

E. Bass

Band.

47

Bar. Tpt.

Perc.

Vib.

J. Gtr.

J. Gtr.

E. Bass

Band.

49

Bar. Tpt.

Perc.

Vib.

J. Gtr.

J. Gtr.

E. Bass

Band.

51

Bar. Tpt.

Perc.

Vib.

J. Gtr.

J. Gtr.

E. Bass

Band.

53

Perc.

Vib.

J. Gtr.

J. Gtr.

E. Bass

Band.

55

Bar. Tpt.

Perc.

Vib.

J. Gtr.

J. Gtr.

Kora

E. Bass

Band.

57

Perc.

Vib.

J. Gtr.

J. Gtr.

E. Bass

Band.

59

Bar. Tpt.

Perc.

Vib.

J. Gtr.

J. Gtr.

Kora

E. Bass

Band.

61

Perc.

Vib.

J. Gtr.

J. Gtr.

Kora

E. Bass

63

Perc. Vib. J. Gtr. J. Gtr. Kora E. Bass

65

Perc. Vib. J. Gtr. J. Gtr. Kora E. Bass

67

Perc.

Vib.

J. Gtr.

J. Gtr.

Kora

E. Bass

69

Bar. Tpt.

Perc.

Vib.

J. Gtr.

J. Gtr.

Kora

E. Bass

Band.

71

Bar. Tpt.

Perc.

Vib.

J. Gtr.

J. Gtr.

E. Bass

Band.

73

Bar. Tpt.

Perc.

Vib.

J. Gtr.

J. Gtr.

E. Bass

Band.

75

Bar. Tpt.

Perc.

Vib.

J. Gtr.

J. Gtr.

E. Bass

Band.

77

Bar. Tpt.

Perc.

Vib.

J. Gtr.

J. Gtr.

E. Bass

Band.

79

Bar. Tpt.

Perc.

Vib.

J. Gtr.

J. Gtr.

Kora

E. Bass

Band.

81

Perc.

Vib.

J. Gtr.

J. Gtr.

Kora

E. Bass

83

Perc. Vib. J. Gtr. J. Gtr. Kora E. Bass

85

Perc. Vib. J. Gtr. J. Gtr. Kora E. Bass

87

Perc. Vib. J. Gtr. J. Gtr. Kora E. Bass

89

Perc. Vib. J. Gtr. J. Gtr. E. Bass Band

91

Bar. Tpt.
Perc.
Vib.
J. Gtr.
J. Gtr.
E. Bass
Band.

93

Bar. Tpt.
Perc.
Vib.
J. Gtr.
J. Gtr.
E. Bass
Band.

95

Bar. Tpt. Perc. Vib. J. Gtr. J. Gtr. Kora E. Bass Band.

97

Bar. Tpt.
Perc.
Vib.
J. Gtr.
J. Gtr.
E. Bass
Band.

99

Bar. Tpt.
Perc.
Vib.
J. Gtr.
J. Gtr.
E. Bass
Band.

101

Bar. Tpt. Perc. Vib. J. Gtr. J. Gtr. E. Bass Band.

103

Bar. Tpt. Perc. Vib. J. Gtr. J. Gtr. E. Bass Band.

105

Bar. Tpt.
Perc.
Vib.
J. Gtr.
J. Gtr.
E. Bass
Band.

107

Bar. Tpt.
Perc.
Vib.
J. Gtr.
J. Gtr.
E. Bass
Band.

109

Bar. Tpt.

Perc.

Vib.

J. Gtr.

J. Gtr.

E. Bass

Band.

110

Bar. Tpt.

Perc.

Vib.

J. Gtr.

J. Gtr.

E. Bass

Band.

Baroque Trumpet

Onbekende Duitse SchlagersDiversen - 09SPANIE

♩ = 124,000252

21

26

30

11

45

3

49

3

55

4

10

72

3

76

12

91

95

99

101

104

106

109

Percussion

♩ = 124,000252

5

9

12

15

19

23

26

29

31

34

V.S.

38

42

45

47

50

52

55

58

61

65

Percussion

69

72

75

77

80

84

88

91

93

96

V.S.

Percussion

98

101

103

105

107

109

Vibraphone

Onbekende Duitse SchlagersDiversen - 09SPANIE

♩ = 124,000252

8

14

18

21

25

30

34

37

41

45

V.S.

88

92

97

101

104

107

109

♩ = 124,000252

6

10

15

20

25

31

36

41

46

51

55

60

65

70

76

81

86

91

97

102

106

109

♩ = 124,000252

3

7

9

11

13

15

17

19

21

23

V.S.

65

67

69

71

73

75

77

79

81

83

85

87

89

91

93

95

97

99

101

103

105

107

109

110

Onbekende Duitse SchlagersDiversen - 09SPANIE

Kora

♩ = 124,000252

3 6 6 6

5

9

12

16

20 9

33

38

43 12 4

62

2

Kora

67

10

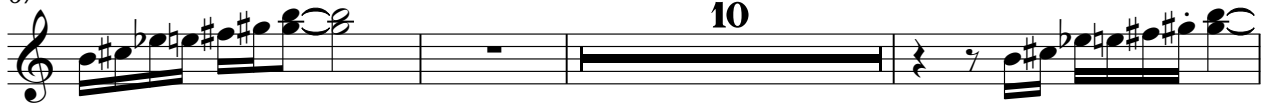

80

85

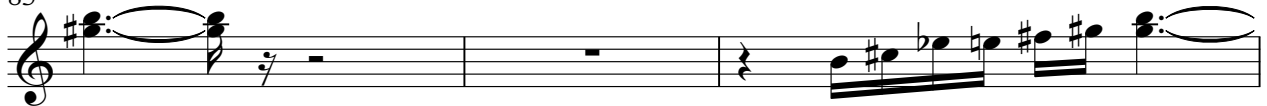

88

7

16

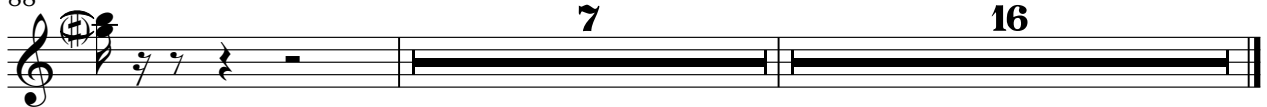

♩ = 124,000252

8

12

16

20

25

30

34

39

43

48

V.S.

53

57

61

65

69

74

79

83

88

93

98

103

107

110

♩ = 124,000252

21

25

29

33

10

46

51

54

57

10

