

Onbekende Duitse SchlagersDiversen - 09WUNDER

♩ = 108,001083

The musical score is arranged in a multi-stem format. The top section includes:

- Percussion:** A drum set with a snare and cymbals, playing a steady 4/4 rhythm.

The bottom section includes:

A tempo marking of ♩ = 108,001083 is present at the beginning and middle of the score. The key signature has one flat (B-flat), and the time signature is 4/4.

4

Perc.

J. Gtr.

J. Gtr.

J. Gtr.

E. Gtr.

E. Gtr.

E. Gtr.

E. Bass

FX 5

Vla.

Solo

7

Perc. J. Gtr. J. Gtr. J. Gtr. E. Gtr. E. Gtr. E. Gtr. E. Bass FX 5 Vla. Solo

10

Perc.

J. Gtr.

J. Gtr.

J. Gtr.

E. Gtr.

E. Gtr.

E. Gtr.

E. Bass

FX 5

Vla.

Solo

12

Perc.

J. Gtr.

J. Gtr.

J. Gtr.

E. Gtr.

E. Gtr.

E. Gtr.

E. Bass

FX 5

Vla.

Solo

15

Perc.

J. Gtr.

J. Gtr.

J. Gtr.

E. Gtr.

E. Gtr.

E. Gtr.

E. Bass

FX 5

Vla.

Solo

18

Perc.

J. Gtr.

J. Gtr.

J. Gtr.

E. Gtr.

E. Gtr.

E. Gtr.

E. Bass

FX 5

Vla.

Solo

20

Perc.

J. Gtr.

J. Gtr.

J. Gtr.

E. Gtr.

E. Gtr.

E. Gtr.

E. Bass

FX 5

Vla.

Solo

22

Perc.

J. Gtr.

J. Gtr.

J. Gtr.

E. Gtr.

E. Gtr.

E. Gtr.

E. Bass

FX 5

Vla.

Solo

24

Perc.

J. Gtr.

J. Gtr.

J. Gtr.

E. Gtr.

E. Gtr.

E. Gtr.

E. Bass

FX 5

Vla.

Solo

26

Perc.

J. Gtr.

J. Gtr.

J. Gtr.

E. Gtr.

E. Gtr.

E. Gtr.

E. Bass

FX 5

Vla.

Solo

28

Perc.

J. Gtr.

J. Gtr.

J. Gtr.

E. Gtr.

E. Gtr.

E. Gtr.

E. Bass

FX 5

Vla.

Solo

31 13

33

Perc.

J. Gtr.

J. Gtr.

J. Gtr.

E. Gtr.

E. Gtr.

E. Gtr.

E. Bass

FX 5

Vla.

Solo

35

Perc. J. Gtr. J. Gtr. J. Gtr. E. Gtr. E. Gtr. E. Gtr. E. Bass FX 5 Vla. Solo

37

Perc.

J. Gtr.

J. Gtr.

J. Gtr.

E. Gtr.

E. Gtr.

E. Gtr.

E. Bass

FX 5

Vla.

Solo

3

39

Perc. J. Gtr. J. Gtr. J. Gtr. E. Gtr. E. Gtr. E. Gtr. E. Bass FX 5 Vla. Solo

42

Perc.

J. Gtr.

J. Gtr.

J. Gtr.

E. Gtr.

E. Gtr.

E. Gtr.

E. Bass

A.

Syn. Voice

FX 5

Vla.

Solo

45

Perc.

J. Gtr.

J. Gtr.

J. Gtr.

E. Gtr.

E. Gtr.

E. Gtr.

E. Bass

A.

Syn. Voice

FX 5

Vla.

Solo

48

Perc.

J. Gtr.

J. Gtr.

J. Gtr.

E. Gtr.

E. Gtr.

E. Gtr.

E. Bass

A.

Syn. Voice

FX 5

Vla.

Solo

51

Perc.

J. Gtr.

J. Gtr.

J. Gtr.

E. Gtr.

E. Gtr.

E. Gtr.

E. Bass

A.

Syn. Voice

FX 5

Vla.

Solo

54

Perc.

J. Gtr.

J. Gtr.

J. Gtr.

E. Gtr.

E. Gtr.

E. Gtr.

E. Bass

A.

Syn. Voice

FX 5

Vla.

Solo

56

Perc.

J. Gtr.

J. Gtr.

J. Gtr.

E. Gtr.

E. Gtr.

E. Gtr.

E. Bass

A.

Syn. Voice

FX 5

Vla.

Solo

58

Perc.

J. Gtr.

J. Gtr.

J. Gtr.

E. Gtr.

E. Gtr.

E. Gtr.

E. Bass

Syn. Voice

FX 5

Vla.

Solo

60

Perc.

J. Gtr.

J. Gtr.

J. Gtr.

E. Gtr.

E. Gtr.

E. Gtr.

E. Bass

Syn. Voice

FX 5

Vla.

Solo

62

Perc.

J. Gtr.

J. Gtr.

J. Gtr.

E. Gtr.

E. Gtr.

E. Gtr.

E. Bass

Syn. Voice

FX 5

Vla.

Solo

64 27

The musical score consists of the following parts:

- Perc.**: Percussion part with a drum set icon and rhythmic notation.
- J. Gtr.**: Three staves of Jumbo guitar, featuring various chord voicings and melodic lines.
- E. Gtr.**: Three staves of Electric guitar, including arpeggiated patterns and sustained chords.
- E. Bass**: Electric bass line with a steady rhythmic pattern.
- Syn. Voice**: Synthesizer voice part with a melodic line.
- FX 5**: Effects part with sustained chords and rhythmic patterns.
- Vla.**: Viola part with sustained chords.
- Solo**: Solo part with a melodic line.

66

Perc. J. Gtr. J. Gtr. J. Gtr. E. Gtr. E. Gtr. E. Gtr. E. Bass Syn. Voice FX 5 Vla. Solo

68 Perc. J. Gtr. J. Gtr. J. Gtr. E. Gtr. E. Gtr. E. Gtr. E. Bass Syn. Voice FX 5 Vla. Solo

70

Perc.

J. Gtr.

J. Gtr.

J. Gtr.

E. Gtr.

E. Gtr.

E. Gtr.

E. Bass

Syn. Voice

FX 5

Vla.

Solo

72 31

74

Perc.

J. Gtr.

J. Gtr.

J. Gtr.

E. Gtr.

E. Gtr.

E. Gtr.

E. Bass

Syn. Voice

FX 5

Vla.

Solo

76

Perc.

J. Gtr.

J. Gtr.

J. Gtr.

E. Gtr.

E. Gtr.

E. Gtr.

E. Bass

Syn. Voice

FX 5

Vla.

Solo

78

Perc.

J. Gtr.

J. Gtr.

J. Gtr.

E. Gtr.

E. Gtr.

E. Gtr.

E. Bass

Syn. Voice

FX 5

Vla.

Solo

81

E. Gtr.

E. Gtr.

E. Gtr.

E. Bass

Onbekende Duitse SchlagersDiversen - 09WUNDER

Percussion

♩ = 108,001083

V.S.

41

45

49

53

57

61

65

69

73

77

85

2

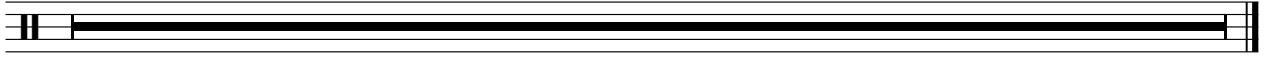

♩ = 108,001083

8

14

19

24

28

33

37

42

46

V.S.

50

54

58

61

65

69

73

77

85

♩ = 108,001083

8

13

18

23

27

31

35

39

44

V.S.

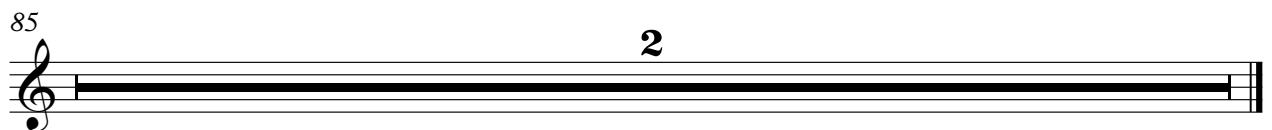
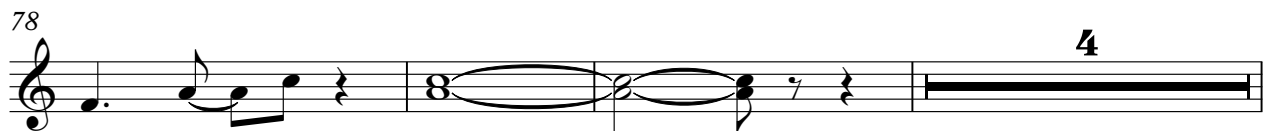

♩ = 108,001083

8

13

19

24

28

32

37

41

45

V.S.

49

54

58

62

66

70

74

78

85

♩ = 108,001083

5

10

15

19

23

26

30

34

38

V.S.

43

48

53

58

61

64

68

72

76

79

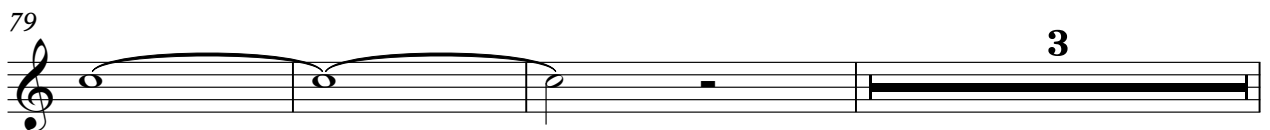

85

Electric Guitar

♩ = 108,001083

5

10

15

19

23

27

31

35

39

V.S.

44

49

54

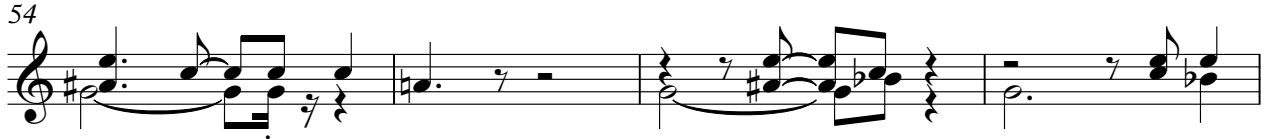

58

62

66

70

74

78

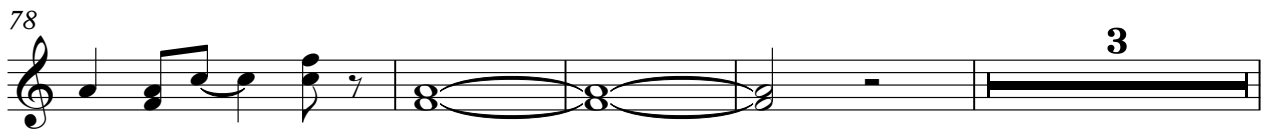

85

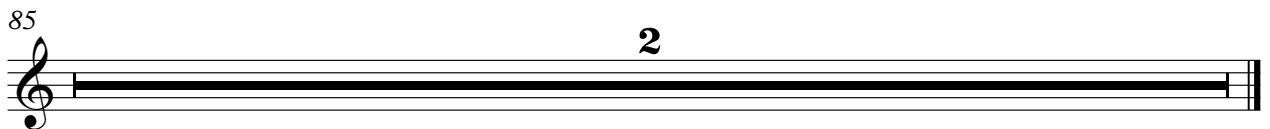

Electric Guitar

♩ = 108,001083

5

10

15

20

24

27

31

35

39

V.S.

Onbekende Duitse SchlagersDiversen - 09WUNDER

Electric Bass

♩ = 108,001083

6

11

16

20

25

30

35

40

45

V.S.

50

54

58

63

68

73

78

85

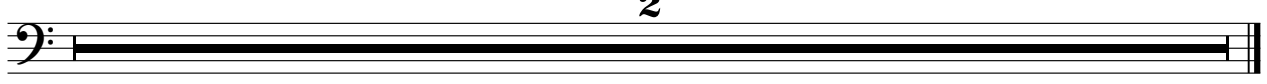

Alto

Onbekende Duitse SchlagersDiversen - 09WUNDER

♩ = 108,001083

42

47

53

56

27

85

2

♩ = 108,001083

42

47

53

59

64

68

73

77

85

2

5

FX 5 (Brightness)

♩ = 108,001083

5

10

16

22

27

33

38

44

50

56

V.S.

FX 5 (Brightness)

62

68

73

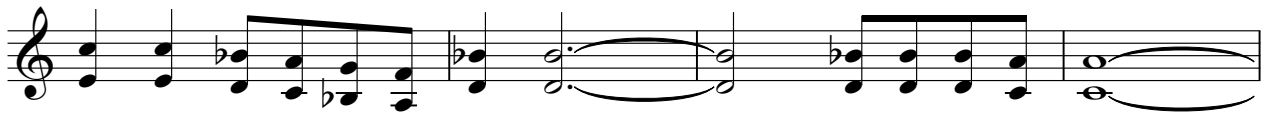

77

Viola

Onbekende Duitse SchlagersDiversen - 09WUNDER

♩ = 108,001083
xxxxxxxx

9

17

25

31

38

45

53

61

67

V.S.

2

Viola

74

78

85

2

Onbekende Duitse SchlagersDiversen - 09WUNDER

Solo

♩ = 108,001083

6

11

18

23

28

34

40

46

52

V.S.

