

Onbekende Duitse SchlagersDiversen - 0DUHASTM

♩ = 118,003380

Alto Saxophone

Percussion

Harp

Jazz Guitar

Electric Bass

Soprano

Rock Organ

Tape Sampler Keyboard [Brass]

Synth Strings

FX 1 (Rain)

Solo

♩ = 118,003380  
ICHHAB

6

Perc.

Hp.

J. Gtr.

E. Bass

Organ

Tape Smp. Brs

Syn. Str.

10

Perc.

J. Gtr.

E. Bass

Organ

Tape Smp. Brs

Syn. Str.

Solo

14

Alto Sax.

Perc.

J. Gtr.

E. Bass

S.

Organ

Syn. Str.

Solo

18

Alto Sax. Perc. J. Gtr. E. Bass S. Organ Syn. Str. Solo

22

Alto Sax. Perc. J. Gtr. E. Bass Organ Syn. Str. FX 1 Solo

26

Alto Sax. Perc. J. Gtr. E. Bass S. Organ Syn. Str. Solo

30

Alto Sax. Perc. J. Gtr. E. Bass S. Organ Tape Smp. Brs Syn. Str. FX 1 Solo

34

Alto Sax.

Perc.

J. Gtr.

E. Bass

S.

Organ

Tape Smp. Brs

Syn. Str.

FX 1

38

Alto Sax.

Perc.

J. Gtr.

E. Bass

S.

Organ

Tape Smp. Brs

Syn. Str.

FX 1

43

Alto Sax.  
Perc.  
J. Gtr.  
E. Bass  
S.  
Organ  
Tape Smp. Brs  
Syn. Str.  
FX 1

47

Alto Sax.  
Perc.  
J. Gtr.  
E. Bass  
S.  
Organ  
Tape Smp. Brs  
Syn. Str.  
FX 1

51

Alto Sax.

Perc.

J. Gtr.

E. Bass

S.

Organ

Syn. Str.

FX 1

56

Alto Sax.

Perc.

J. Gtr.

E. Bass

S.

Organ

Tape Smp. Brs.

Syn. Str.

FX 1

60

Alto Sax.  
Perc.  
J. Gtr.  
E. Bass  
S.  
Organ  
Tape Smp. Brs  
Syn. Str.  
FX 1

64

Alto Sax.  
Perc.  
J. Gtr.  
E. Bass  
S.  
Organ  
Tape Smp. Brs  
Syn. Str.  
Solo

68

Alto Sax. Perc. J. Gtr. E. Bass S. Organ Syn. Str. Solo

72

Alto Sax. Perc. J. Gtr. E. Bass S. Organ Syn. Str. FX 1 Solo

76

Alto Sax. 

Perc. 

J. Gtr. 

E. Bass 

S. 

Organ 

Syn. Str. 

FX 1 

Solo 

80

Alto Sax. 

Perc. 

J. Gtr. 

E. Bass 

S. 

Organ 

Syn. Str. 

FX 1 

Solo 

84

Alto Sax.

Perc.

J. Gtr.

E. Bass

S.

Organ

Tape Smp. Brs

Syn. Str.

FX 1

88

Alto Sax.

Perc.

J. Gtr.

E. Bass

S.

Organ

Tape Smp. Brs

Syn. Str.

FX 1

92

Alto Sax.  
Perc.  
J. Gtr.  
E. Bass  
S.  
Organ  
Syn. Str.  
FX 1

96

Alto Sax.  
Perc.  
J. Gtr.  
E. Bass  
S.  
Organ  
Tape Smp. Brs  
Syn. Str.  
FX 1  
Solo

100

Alto Sax.  
Perc.  
J. Gtr.  
E. Bass  
S.  
Organ  
Tape Smp. Brs  
Syn. Str.  
FX 1

104

Alto Sax.  
Perc.  
J. Gtr.  
E. Bass  
S.  
Organ  
Syn. Str.  
FX 1  
Solo

108

Alto Sax.  
Perc.  
J. Gtr.  
E. Bass  
S.  
Organ  
Tape Smp. Brs  
Syn. Str.  
FX 1  
Solo

112

Alto Sax.  
Perc.  
J. Gtr.  
E. Bass  
S.  
Organ  
Tape Smp. Brs  
Syn. Str.  
FX 1

114

Perc. J. Gtr. E. Bass Organ Tape Smp. Brs Syn. Str. FX 1

Onbekende Duitse SchlagersDiversen - 0DUHASTM

Alto Saxophone

♩ = 118,003380

11

17

23

29

35

41

47

53

60

5

69

Percussion

♩ = 118,003380

3

9

13

17

21

25

29

33

37

41

V.S.

45

49

53

57

61

65

69

73

77

81

Percussion

85

89

93

97

101

105

109

113

♩ = 118,003380

3

8

12

16

20

24

28

32

36

40

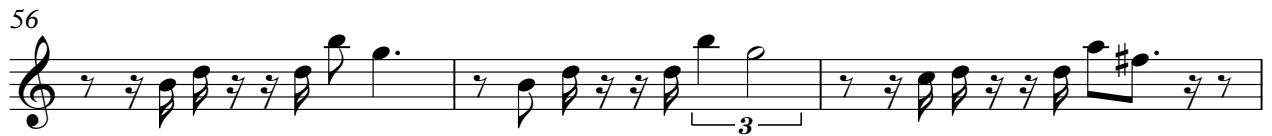
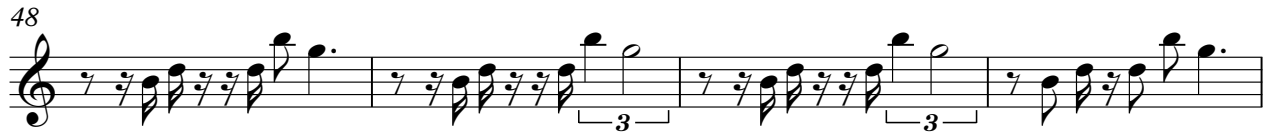
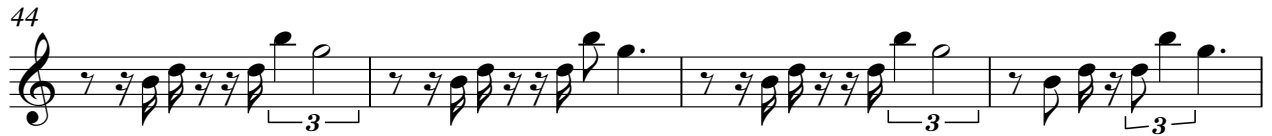

♩ = 118,003380

3

9

13

18

23

28

32

36

40

44

V.S.

48

52

57

62

66

71

76

81

85

89

94

98

102

106

110

114

Onbekende Duitse SchlagersDiversen - 0DUHASTM

Soprano

♩ = 118,003380

11

17

6

27

33

39

45

51

57

4

66

70

6

79

85

91

97

103

109

♩ = 118,003380

3

12

21

30

37

43

50

57

63

Tape Sampler Keyboard [Brass] Onbekende Duitse SchlagersDiversen - 0DUHASTM

♩ = 118,003380

3

10 18

32 2 2

38 6 6 2 2

50 9 9

62 18 18

84

90

102

114

♩ = 118,003380

7

13

21

28

34

40

46

53

59

## Synth Strings

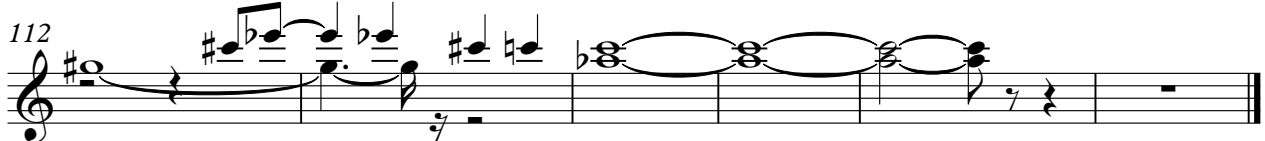
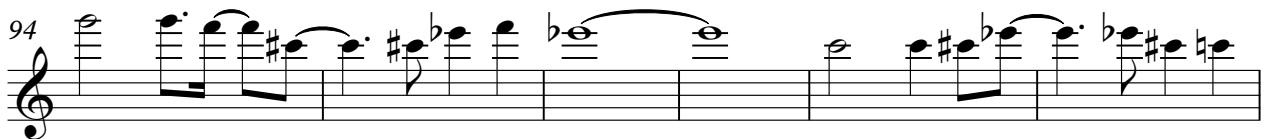
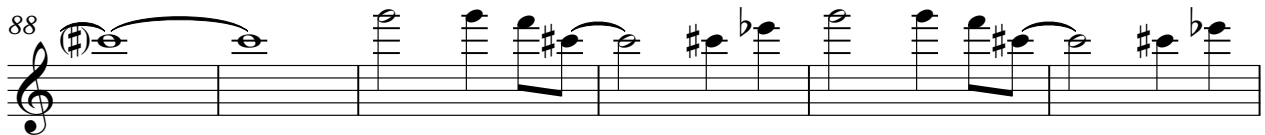
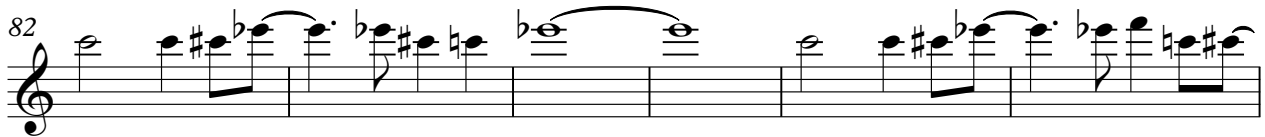
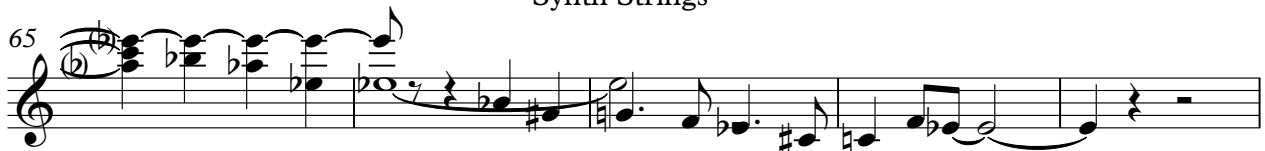

FX 1 (Rain)

♩ = 118,003380  
ICH HAB

19

24

5

33

39

45

51

58

13

75

5

84

Onbekende Duitse SchlagersDiversen - 0DUHASTM

Solo

♩ = 118,003380

10

16

21

26

31 34

69

73 2 3

78 3

83 14

99 8 9
