

Onbekende Duitse SchlagersDiversen - 01CHKRIE

♩ = 121,006531

Alto Saxophone
Percussion
Vibraphone
Harp
Electric Guitar
Electric Bass
Alto
Synth Bass
Orchestra Hit
Orchestra Hit
Pad 1 (New Age)
FX 5 (Brightness)
Viola

♩ = 121,006531

6

Perc.
Vib.
E. Gtr.
Vla.

16

19

22

25

28

31

34

37

40

43

46

49

52

55

58

61

64

Perc.

Vib.

E. Gtr.

E. Bass

S. Bass

FX 5

Vla.

67

Perc.

Vib.

E. Gtr.

E. Bass

A.

S. Bass

Orch. Hit

Orch. Hit

Pad 1

FX 5

Vla.

70

73

76

Perc. Vib. E. Gtr. E. Bass A. S. Bass Orch. Hit Pad 1 FX 5 Vla.

79

82

85

Alto Sax. 

Perc. 

E. Gtr. 

E. Bass 

S. Bass 

Vla. 

88

Alto Sax. 

Perc. 

E. Gtr. 

E. Bass 

S. Bass 

Vla. 

91

Alto Sax. 

Perc. 

E. Gtr. 

E. Bass 

S. Bass 

Orch. Hit 

Vla. 

94

Alto Sax.

Perc.

Vib.

E. Gtr.

E. Bass

A.

S. Bass

Orch. Hit

Orch. Hit

Pad 1

FX 5

Vla.

97

Perc.

Vib.

E. Gtr.

E. Bass

A.

S. Bass

Orch. Hit

Pad 1

FX 5

Vla.

100

Perc.

Vib.

E. Gtr.

E. Bass

S. Bass

Orch. Hit

Orch. Hit

Vla.

103

Perc. Vib. E. Gtr. E. Bass A. S. Bass Orch. Hit Pad 1 FX 5 Vla.

106

109

111

Alto Saxophone

Onbekende Duitse SchlagersDiversen - 01CHKRIE

♩ = 121,006531

81

85

89

93

58

Onbekende Duitse SchlagersDiversen - 01CHKRIE

Percussion

♩ = 121,006531

2

6

9

12

15

17

19

21

23

25

V.S.

Percussion

47

49

51

53

55

57

59

61

63

65

V.S.

87

89

91

93

95

97

99

101

103

105

V.S.

6

Percussion

107

109

111

41

Vibraphone

Onbekende Duitse SchlagersDiversen - 01CHKRIE

♩ = 121,006531

2

6

11

26

30

35

40

44

49

54

58

63

68

72

77

81

11

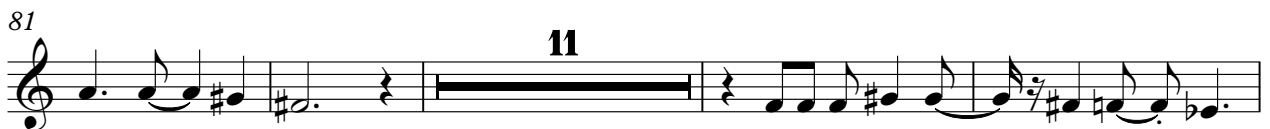

96

100

Vibraphone

105

108

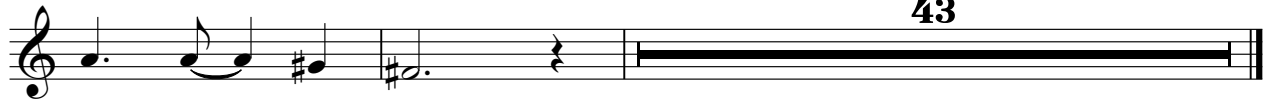

43

Harp

Onbekende Duitse SchlagersDiversen - 01CHKRIE

♩ = 121,006531

11

11

13

140

Onbekende Duitse SchlagersDiversen - 01CHKRIE

Electric Guitar

♩ = 121,006531

V.S.

74

77

81

84

87

90

93

96

99

102

105

109

Electric Bass

♩ = 121,006531

12

15

18

21

23

26

29

32

35

38

41

44

47

50

53

56

59

62

65

68

71

74

77

80

83

86

89

92

95

98

V.S.

101

104

107

110

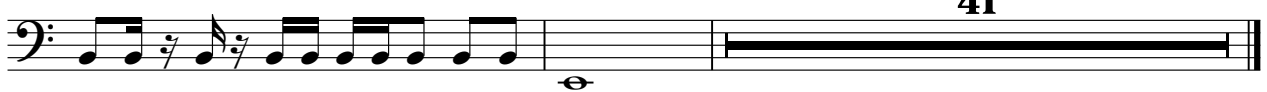

Alto

Onbekende Duitse Schlagers Diversen - 01CHKRIE

♩ = 121,006531

13

18

23

45

23

72

4

80

15

99

4

106

46

Synth Bass

Onbekende Duitse SchlagersDiversen - 01CHKRIE

♩ = 121,006531

12

14

16

18

20

22

24

26

28

30

V.S.

Synth Bass

32 

34 

36 

38 

40 

42 

44 

46 

48 

50 

Synth Bass

52  Musical staff for measure 52. It begins with a bass clef and a flat key signature (B-flat). The staff contains a sequence of eighth notes, with a sharp sign appearing at the end of the first measure.

54  Musical staff for measure 54. It begins with a sharp key signature (F#). The staff contains a sequence of eighth notes.

56  Musical staff for measure 56. It begins with a sharp key signature (F#). The staff contains a sequence of eighth notes.

58  Musical staff for measure 58. It begins with a sharp key signature (F#). The staff contains a sequence of eighth notes.

60  Musical staff for measure 60. It begins with a sharp key signature (F#). The staff contains a sequence of eighth notes.

62  Musical staff for measure 62. It begins with a sharp key signature (F#). The staff contains a sequence of eighth notes.

64  Musical staff for measure 64. It begins with a sharp key signature (F#). The staff contains a sequence of eighth notes.

66  Musical staff for measure 66. It begins with a sharp key signature (F#). The staff contains a sequence of eighth notes.

68  Musical staff for measure 68. It begins with a sharp key signature (F#). The staff contains a sequence of eighth notes, with a flat key signature change (B-flat) occurring at the start of the second measure.

70  Musical staff for measure 70. It begins with a sharp key signature (F#). The staff contains a sequence of eighth notes.

72

74

76

78

80

82

84

86

88

90

Synth Bass

92

94

96

98

100

102

104

106

108

109

V.S.

6
110

SWING BASS

113

122

131

140

147

♩ = 121,006531

12 26

41

26 7

76

17 7

103

7 41

♩ = 121,006531

28 26

56 11

70

74

79 13

96

101

106

110 41

♩ = 121,006531

13

18

23

45

23

72

4

80

15

99

4

106

46

♩ = 121,006531

12

15

18

17

38

40

45

20

66

70

4

78

15

96

4

2

FX 5 (Brightness)

103

110

Onbekende Duitse SchlagersDiversen - 01CHKRIE

Viola

♩ = 121,006531

2

9

17

31

40

48

63

72

80

89

V.S.

2

Viola

97

104

109

41