

Onbekende Duitse SchlagersDiversen - 01CHWARN

♩ = 128,000000

Percussion

Jazz Guitar Ichwarno

Kora

Electric Bass

Rock Organ

FM Synth

FM Synth

Synth Strings

FX 5 (Brightness)

♩ = 128,000000

Viola

5

Perc.

J. Gtr.

J. Gtr.

Kora

E. Bass

Syn. Str.

FX 5

Vla.

7

9

11

14

17

Perc.

J. Gtr.

J. Gtr.

Kora

E. Bass

Organ

FM

Syn. Str.

FX 5

Vla.

21

Perc.

J. Gtr.

Kora

E. Bass

Organ

FM

Syn. Str.

25 5

- Perc.**: Features a complex rhythmic pattern with many 'x' marks above the notes, indicating a specific percussive sound. A long slur covers the end of the measure.
- Kora**: Plays chords in the right hand and a single note in the left hand.
- E. Bass**: Plays a simple bass line with quarter notes.
- Organ**: Plays a melodic line with a slur and a '6' below it.
- Syn. Str.**: Plays a chord in the right hand and a single note in the left hand.
- Vla.**: Plays a simple bass line with quarter notes.

28

Perc.

J. Gtr.

J. Gtr.

Kora

E. Bass

FM

FM

Syn. Str.

FX 5

Vla.

30

Perc.

J. Gtr.

J. Gtr.

Kora

E. Bass

FM

FM

Syn. Str.

FX 5

Vla.

32

Perc.

J. Gtr.

J. Gtr.

Kora

E. Bass

FM

FM

Syn. Str.

FX 5

Vla.

34

Perc.

J. Gtr.

J. Gtr.

Kora

E. Bass

FM

FM

Syn. Str.

FX 5

Vla.

36

38

40

42

44

Perc.

J. Gtr.

Kora

E. Bass

Organ

FM

Syn. Str.

48

Perc.

J. Gtr.

J. Gtr.

Kora

E. Bass

Organ

FM

Syn. Str.

FX 5

Vla.

52

Perc.

J. Gtr.

Kora

E. Bass

Organ

FM

Syn. Str.

FX 5

Vla.

56

Perc.

J. Gtr.

J. Gtr.

Kora

E. Bass

Organ

FM

Syn. Str.

FX 5

59

61

Perc.

J. Gtr.

J. Gtr.

Kora

E. Bass

FM

FM

Syn. Str.

FX 5

Vla.

63

65

67

69

71

73

75

77

79

81

83

85

87

89

91

93

95

97

99

101

103

104

Percussion

♩ = 128,000000  
2

6  
9  
12  
15  
18  
21  
24  
27  
30

V.S.

33

36

39

42

45

48

51

54

57

60

63

66

69

72

75

78

81

85

88

91

V.S.

Percussion

94

97

100

103

105

♩ = 128,000000

2

Jazz Guitar

Jazz Guitar

69

6

6

6

6

70

6

6

6

6

71

3

3

6

6

6

72

6

6

6

6

73

6

6

6

6

74

6

6

6

6

76

6

6

6

6

77

6

6

6

6

78

6

6

6

6

79

6

6

6

6

6

Jazz Guitar

80

6 6 6 6

81

6 6 6 6

82

6 6 6 3 3 6 6

84

6 6 6 6

85

6 6 6 6

86

6 6 6 6

87

6 6 6 6

88

3 3 6 6 6

89

6 6 6 6

90

6 6 6 6

V.S.

8

Jazz Guitar

101

6 6 6 6

102

6 6 6 6

103

6 6 6 6

104

6 6 6 6

105

2

♩ = 128,000000

Ichwarno **3**

V.S.

31

33

36

39

41

44

47

49

52

55

58

61

64

67

70

72

75

78

81

85

88

91

94

97

100

104

Onbekende Duitse SchlagersDiversen - 01CHWARN

Kora

♩ = 128,000000

3

8

13

18

23

28

33

38

43

48

V.S.

53

58

63

68

73

78

83

88

93

98

102

105

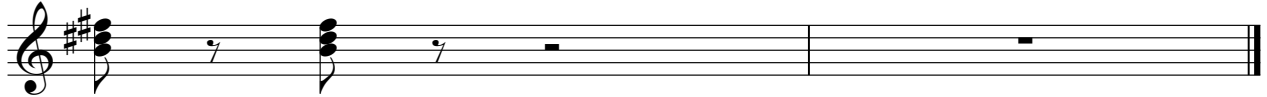

Onbekende Duitse SchlagersDiversen - 01CHWARN

Electric Bass

♩ = 128,000000

3

8

14

20

26

32

38

44

50

56

V.S.

62

68

74

80

86

91

96

100

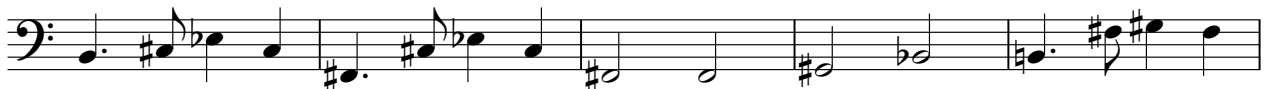

105

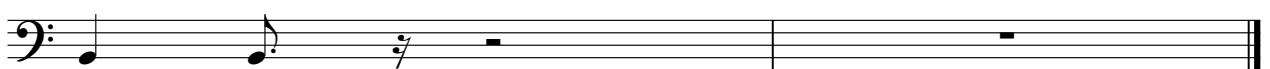

♩ = 128,000000

11

16

22

28

16

48

54

60

15

29

105

2

♩ = 128,000000

11

11

16

22

28

3

33

39

45

48

105

♩ = 128,000000

26

26

31

37

41

16

59

65

71

83

89

95

100

105

Synth Strings

♩ = 128,000000

3

12

21

29

38

47

56

65

74

83

V.S.

2

# Synth Strings

90

97

102

105

♩ = 128,000000

2

7

18

5

27

3

32

3

38

41

7

105

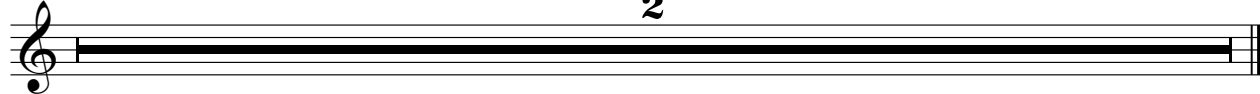

Viola

Onbekende Duitse SchlagersDiversen - 01CHWARN

♩ = 128,000000

2

8

18

28

34

40

50

59

65

71

77

83

88

93

98

102
